

[54] STORAGE WALL CABINET UNIT
[75] Inventor: Frank A. Friedman, San Francisco, Calif.
[73] Assignee: Herman Miller, Inc., Zeeland, Mich.
[**] Term: 14 Years
[21] Appl. No.: 220,818
[22] Filed: Jul. 18, 1988
[52] U.S. Cl. D6/509; D6/553; D6/447
[58] Field of Search D6/512, 553, 559, 561, D6/573, 513, 396, 432, 436-437, 445-448, 491, 509-511; 312/198-199, 213-214, 242, 245, 271, 278, 283, 285, 294

[56] References Cited
U.S. PATENT DOCUMENTS
D. 28,710 5/1898 Cooper D6/559
D. 40,270 9/1909 Ames .
D. 119,508 1/1940 Waddell .
D. 180,179 4/1957 Elliott .
D. 242,968 1/1977 Gulick D6/559 X
D. 261,573 11/1981 Lattimore .
D. 270,409 9/1983 Hannah .
1,069,411 8/1913 Greene 241/90 X
2,027,491 1/1936 Percy .
2,636,224 4/1953 Murdoch et al. .
3,101,226 8/1963 Cochran, Jr. 312/245 X
3,908,320 9/1975 Hogue 52/36
4,033,652 7/1977 O'Brien 312/245
4,103,782 8/1978 Mayer 211/126
4,123,879 11/1978 Blodee et al. 52/36
4,177,612 12/1979 Tochiara 52/36 X
4,358,171 11/1982 Christen 312/286
4,360,991 11/1982 West 312/286 X
4,410,093 10/1983 Chiariello et al. 211/11

OTHER PUBLICATIONS
Hon Catalogue, (1973), "Environ 1",—Wall-Mounted Cabinets.
Primary Examiner—James M. Gandy
Assistant Examiner—Brian N. Vinson
Attorney, Agent, or Firm—Varnum, Riddering, Schmidt & Howlett

[57] CLAIM
The ornamental storage wall cabinet unit, as shown and described.

DESCRIPTION
FIG. 1 is a top, front, and left side perspective view of a storage wall cabinet unit showing my new design, the broken-line depiction of the storage wall being for illustrative purposes only and forming no part of the claimed design;
FIG. 2 is an enlarged front elevational view thereof;
FIG. 3 is an enlarged rear elevational view thereof;
FIG. 4 is an enlarged left side elevational view thereof, the right side being a mirror image of that shown;
FIG. 5 is an enlarged top plan view thereof;
FIG. 6 is an enlarged bottom plan view thereof;
FIG. 7 is an enlarged top, front, and left side perspective view thereof, with the doors shown in an open position;
FIG. 8 is a greatly enlarged, fragmentary top, front, and left side perspective view of the left side thereof, with the doors shown in an open position and the right side portion of the cabinet omitted for convenience of illustration;
FIG. 9 is a greatly enlarged, fragmentary horizontal cross-sectional view of the left, front portion thereof, taken along line 9—9 of FIG. 8 with the remainder of the cabinet omitted for convenience of illustration;
FIG. 10 is a greatly enlarged, fragmentary top, front, and right side perspective view of the left side thereof, with the doors shown in an open position and the right side portion of the cabinet omitted for convenience of illustration;
FIG. 11 is an enlarged front elevational view thereof, with the doors shown in an open position;
FIG. 12 is an enlarged top plan view thereof, with the doors shown in an open position;
FIG. 13 is a top, front, and left side perspective view of an alternate embodiment thereof;
FIG. 14 is a front elevational view of the embodiment of FIG. 13;
FIG. 15 is a left side elevational view of the embodiment of FIG. 13, the right side being a mirror image of that shown;
FIG. 16 is a top, front, and left side perspective view of the embodiment of FIG. 13, with the doors shown in an open position;
FIG. 17 is a front elevational view of the embodiment of FIG. 13, with the doors shown in an open position; and
FIG. 18 is a fragmentary front and left side perspective view of the bottom right side of the embodiment of FIG. 13, with the remainder of the cabinet omitted for convenience of illustration.

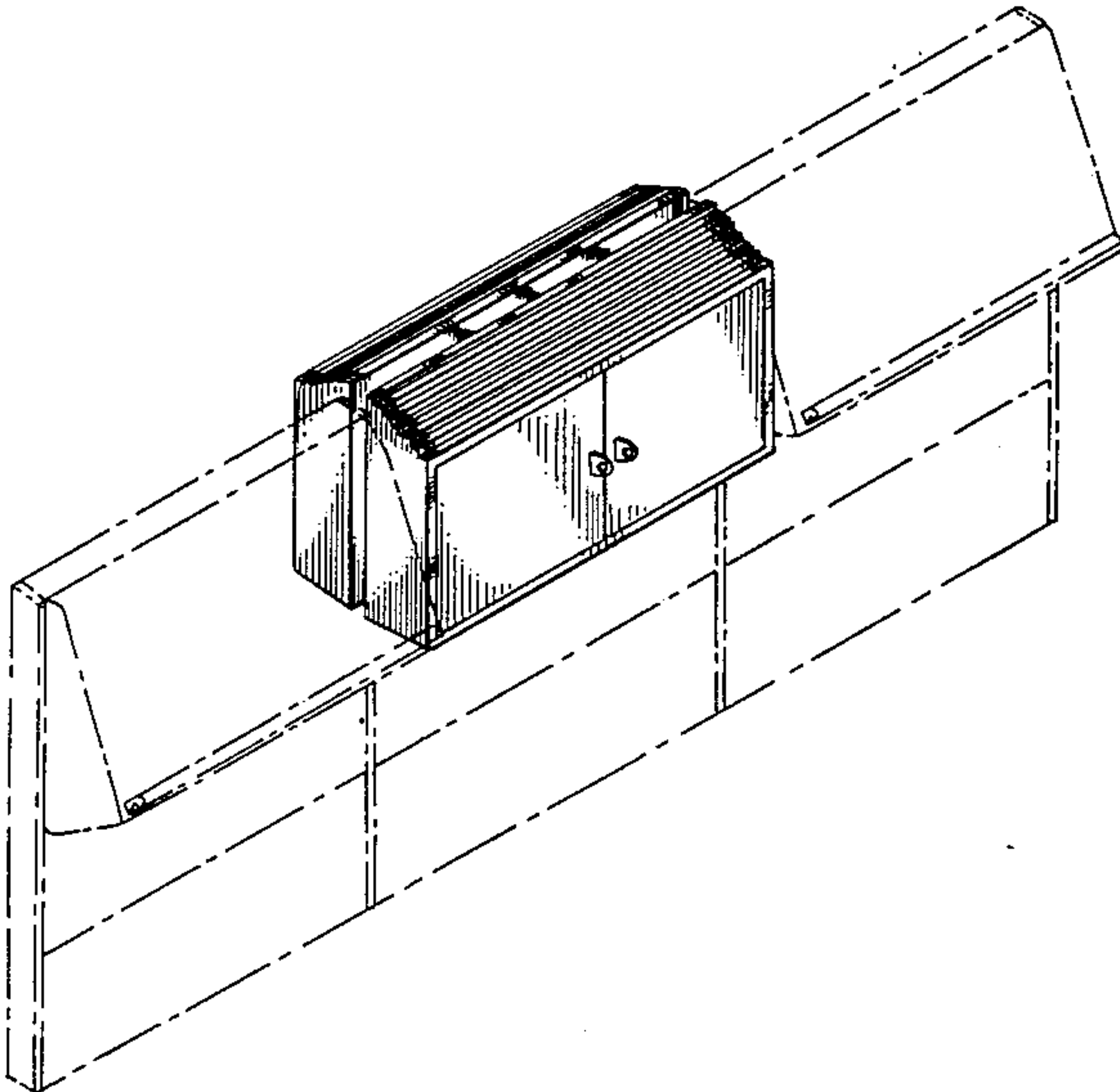

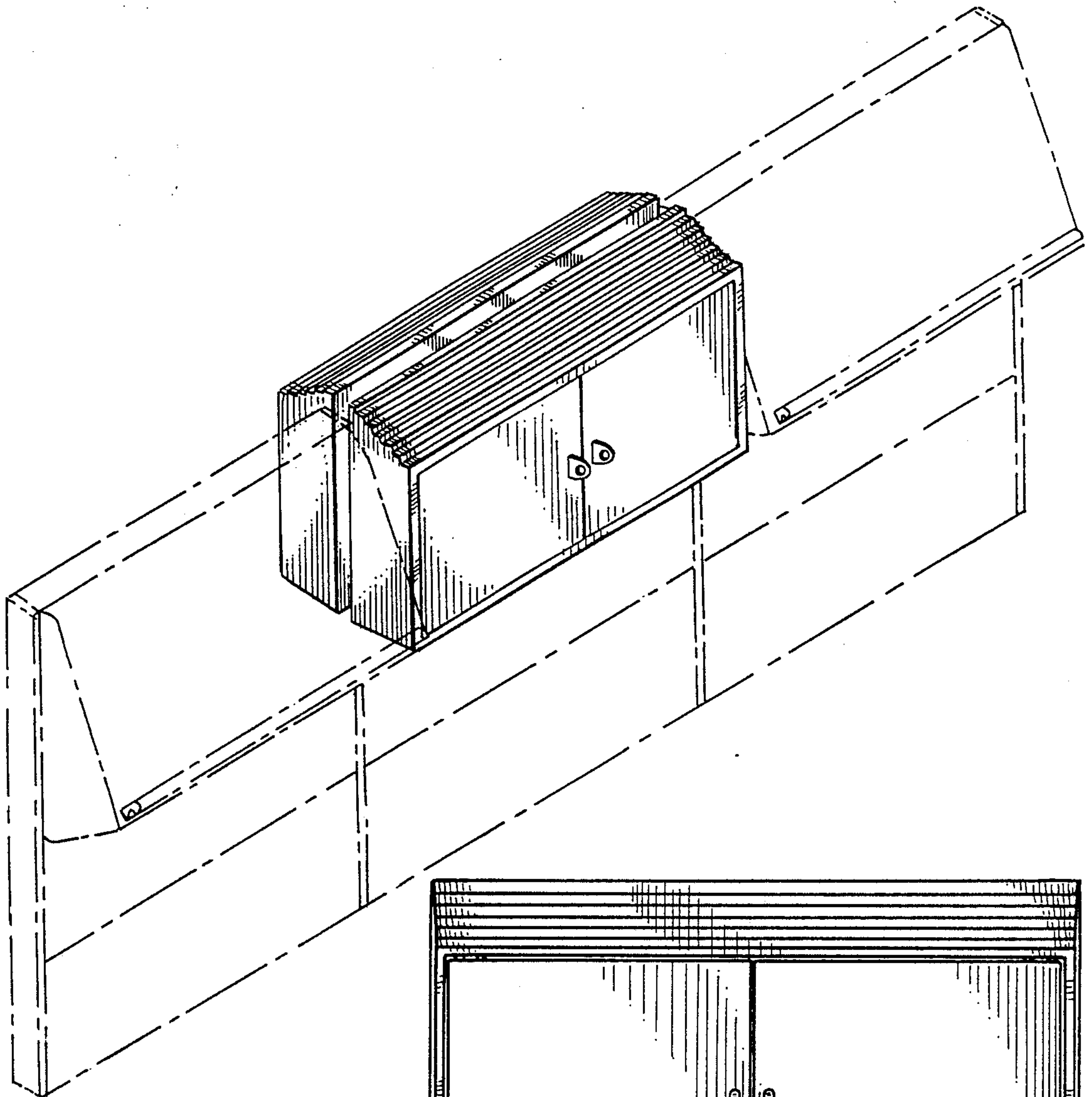

FIG. 1

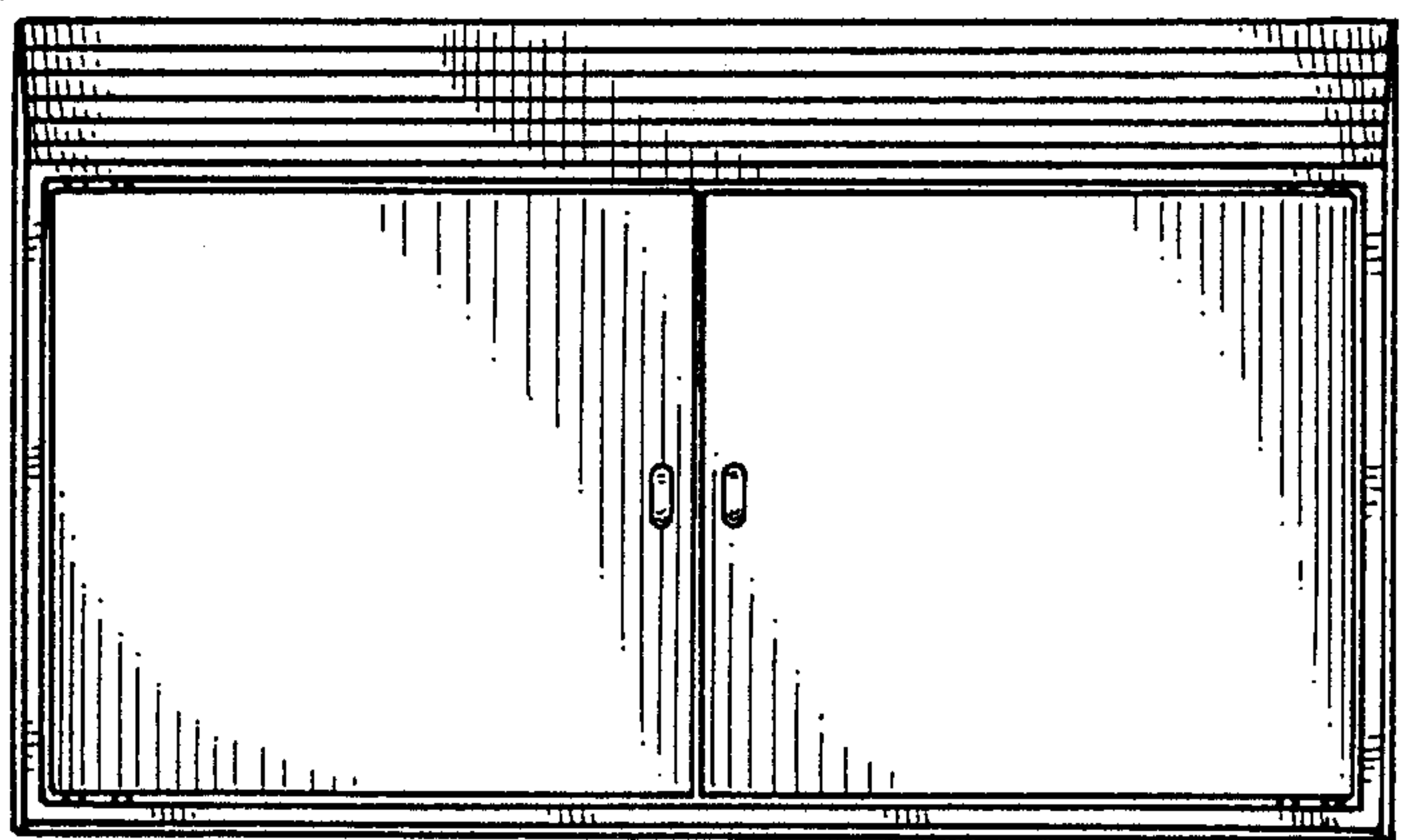

FIG. 2

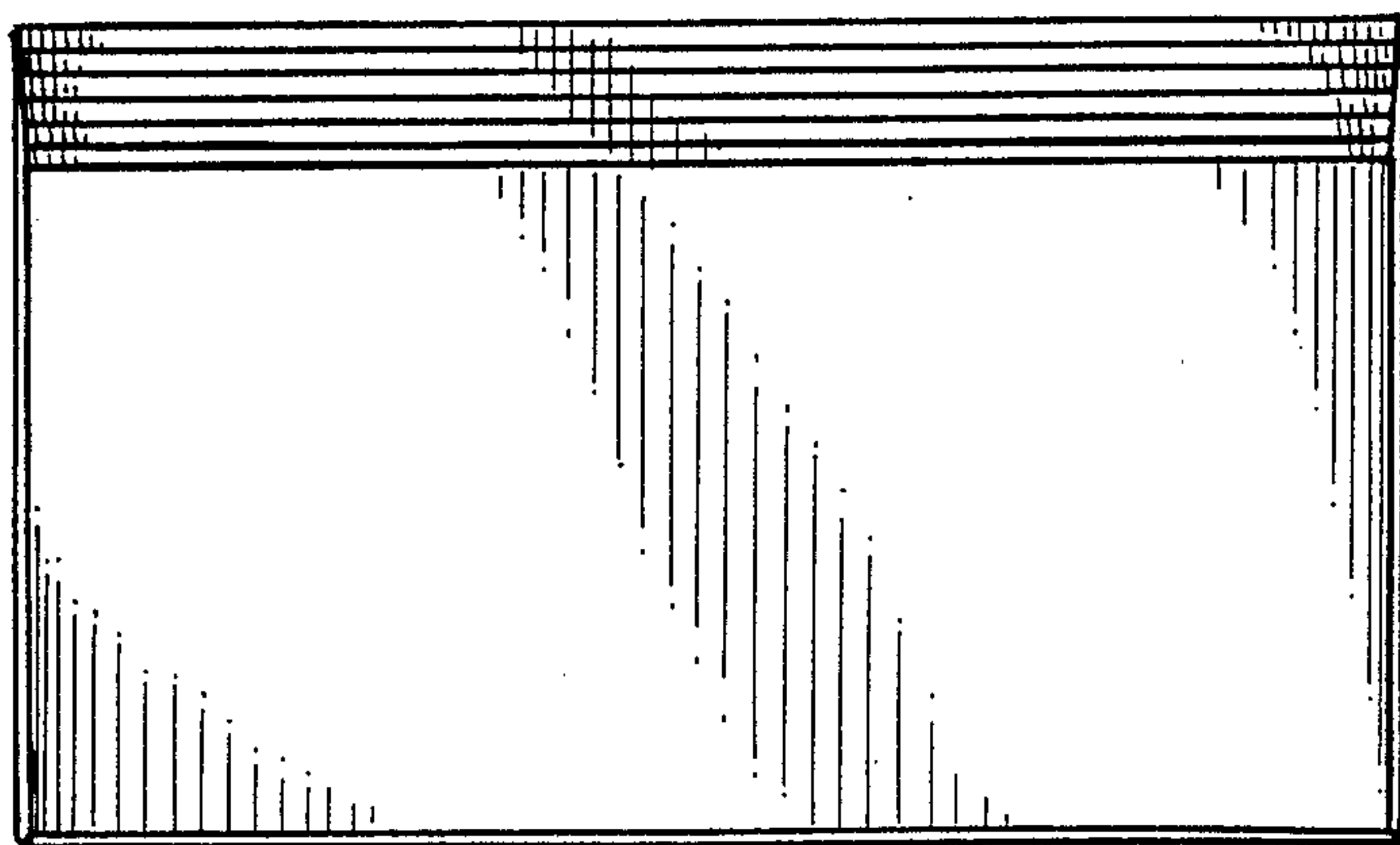

FIG. 3

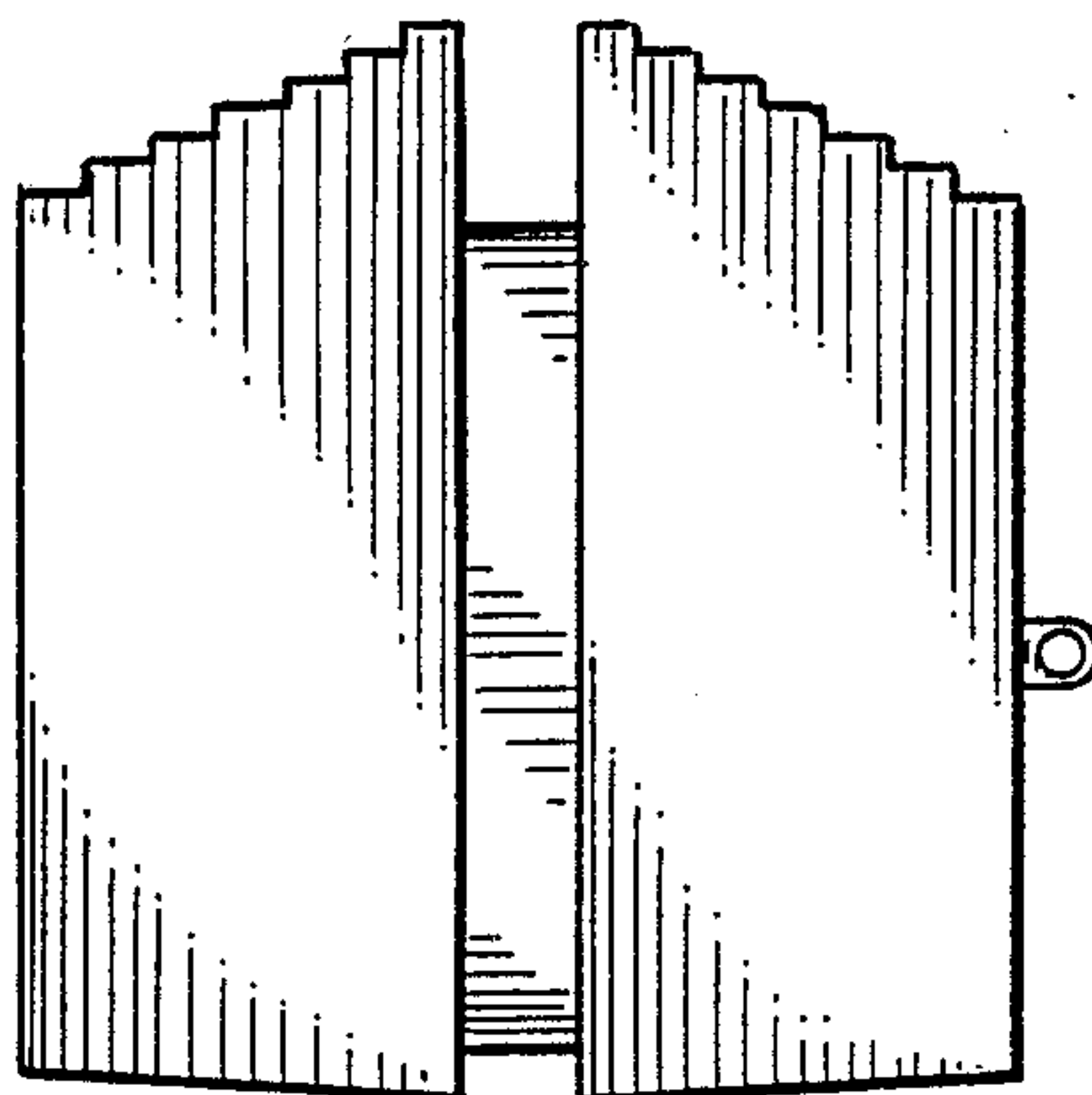

FIG. 4

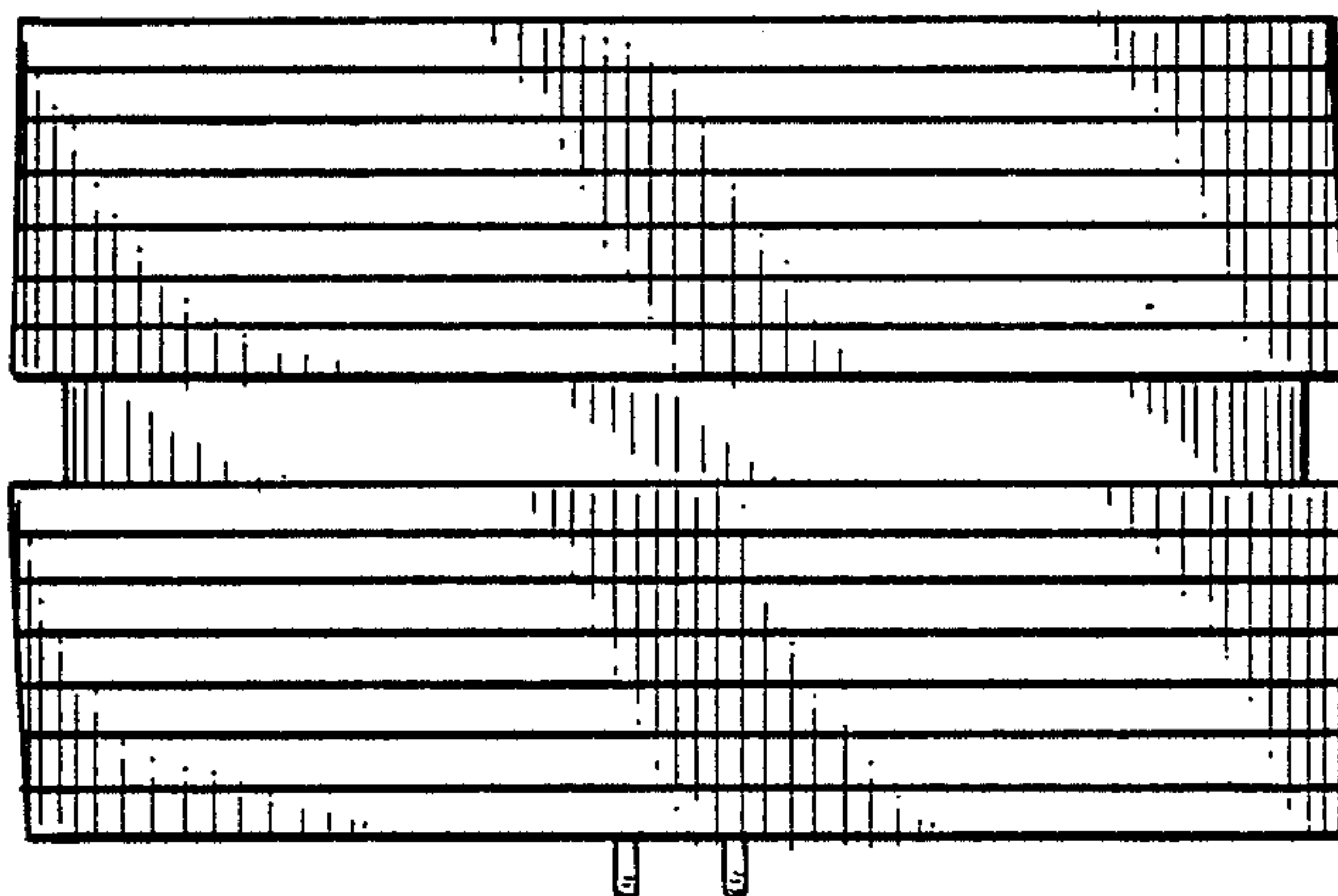

FIG. 5

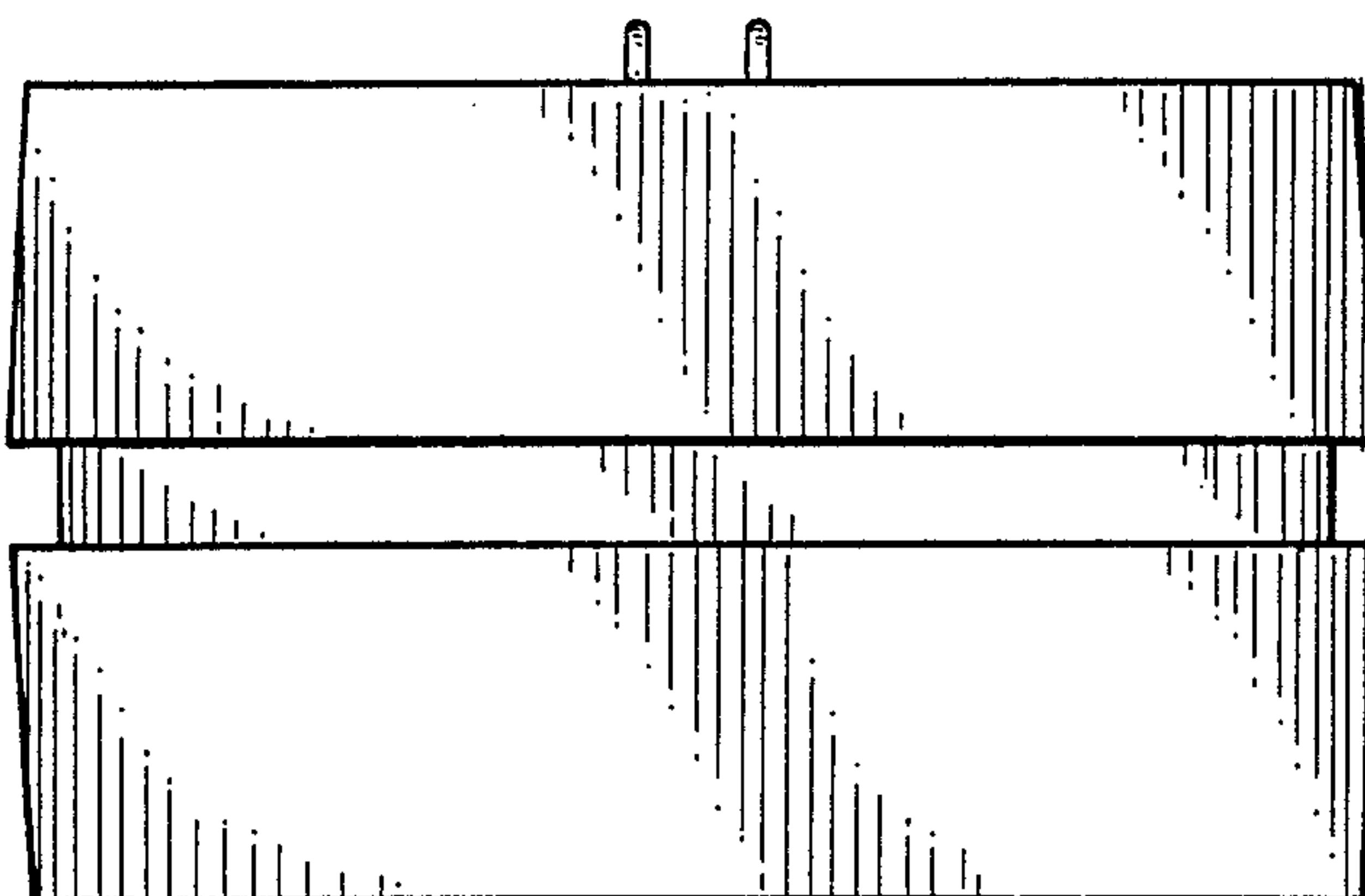

FIG. 6

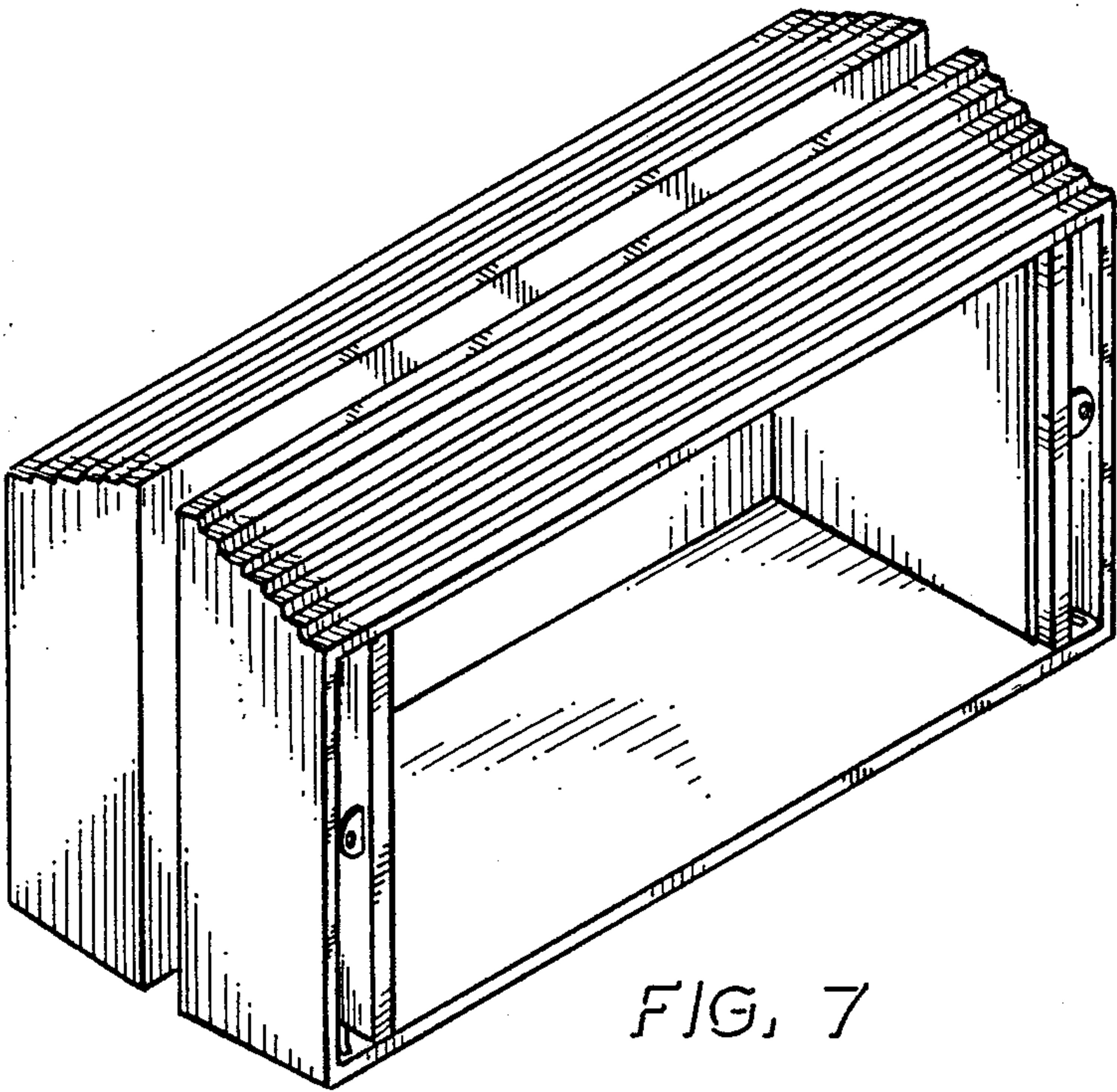

FIG. 7

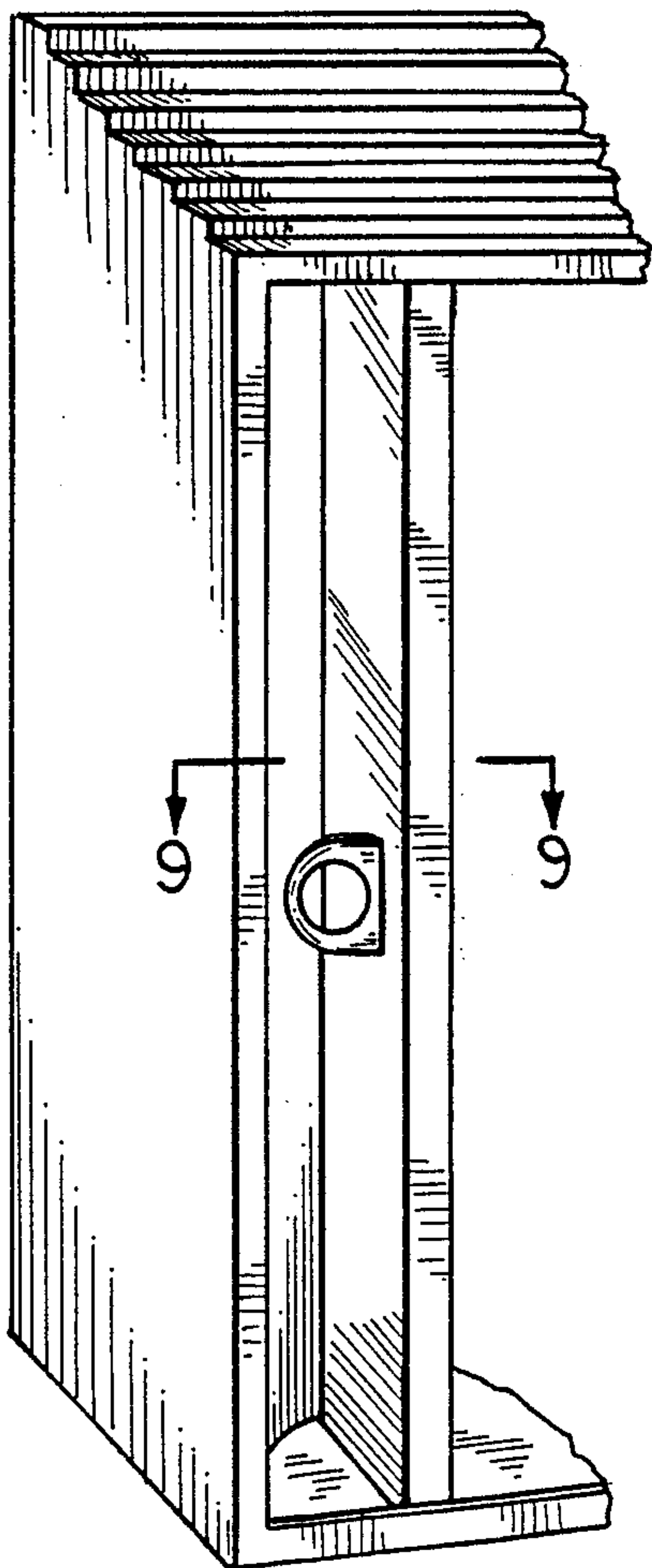

FIG. 8

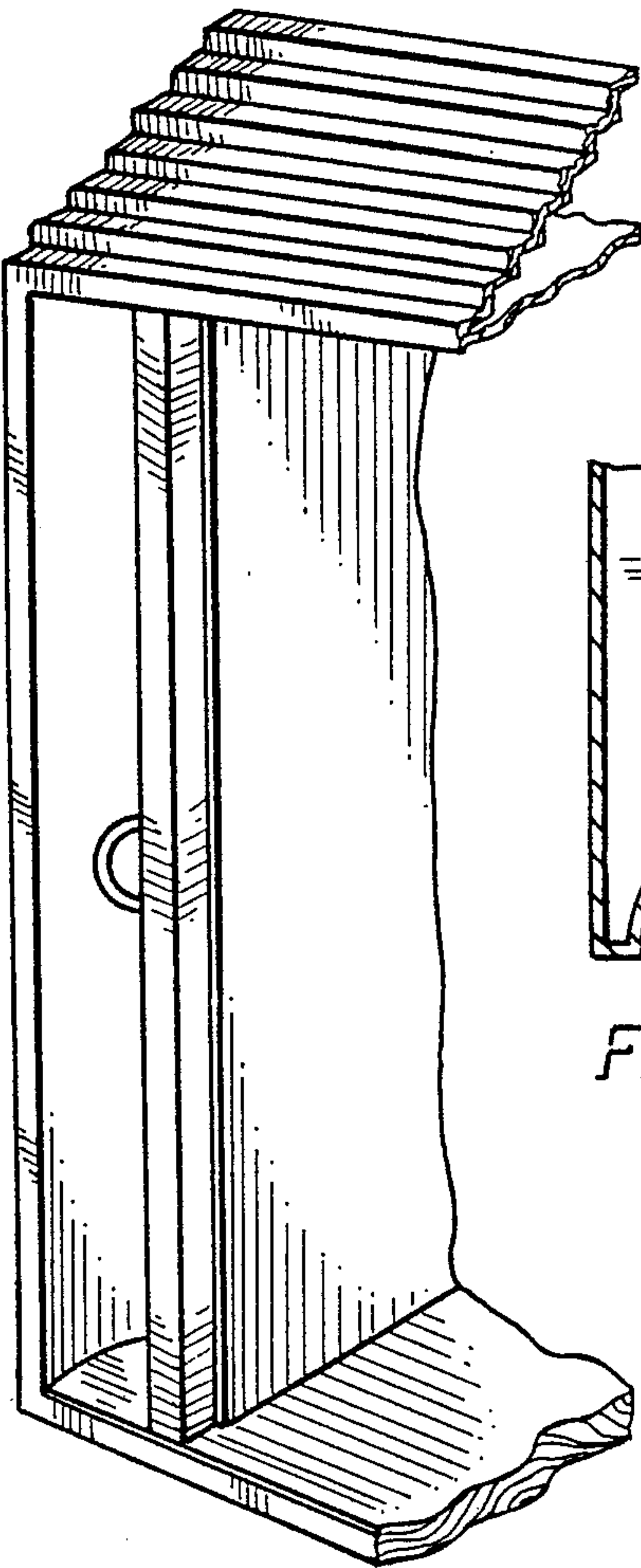

FIG. 10

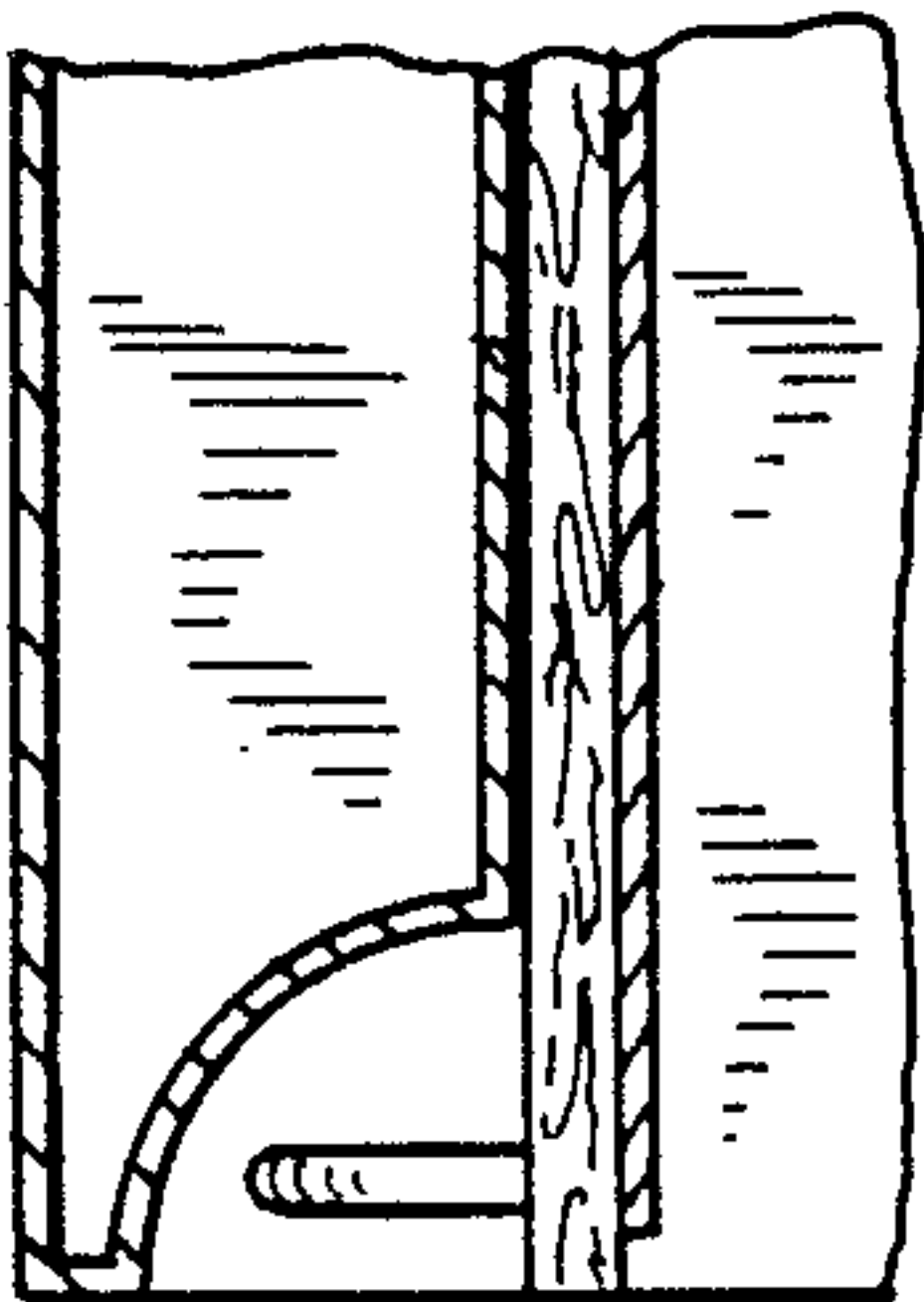

FIG. 9

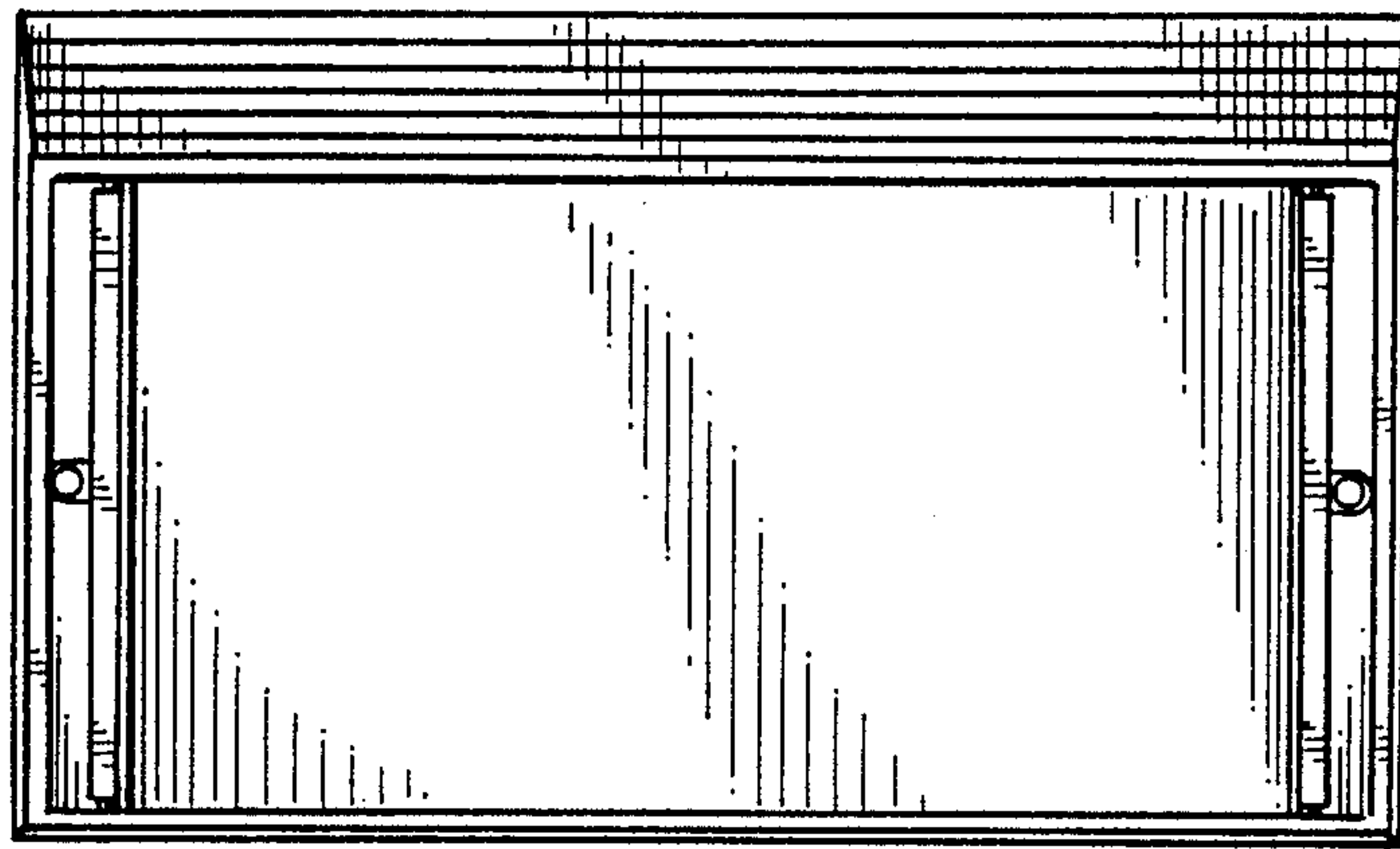

FIG. 11

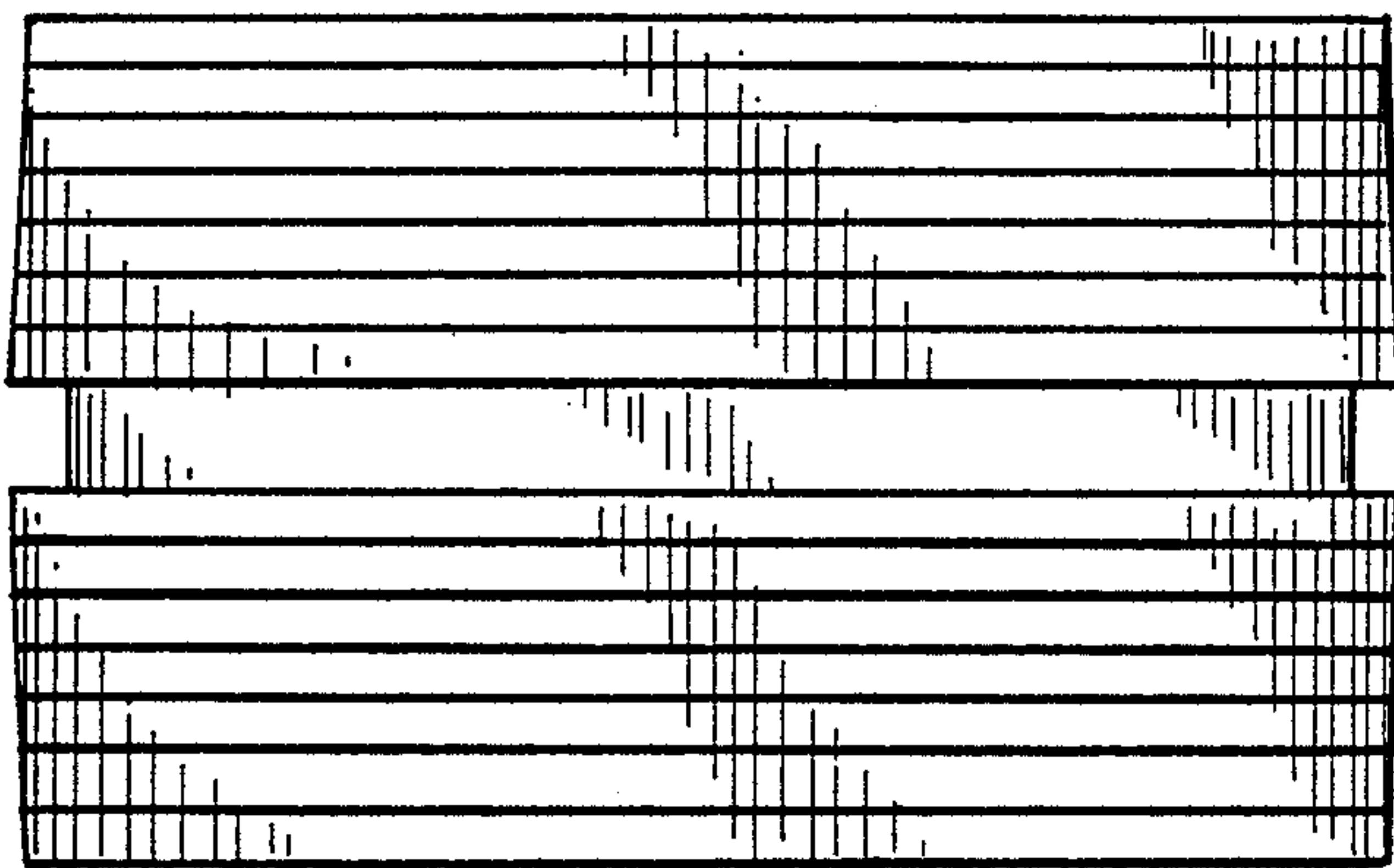

FIG. 12

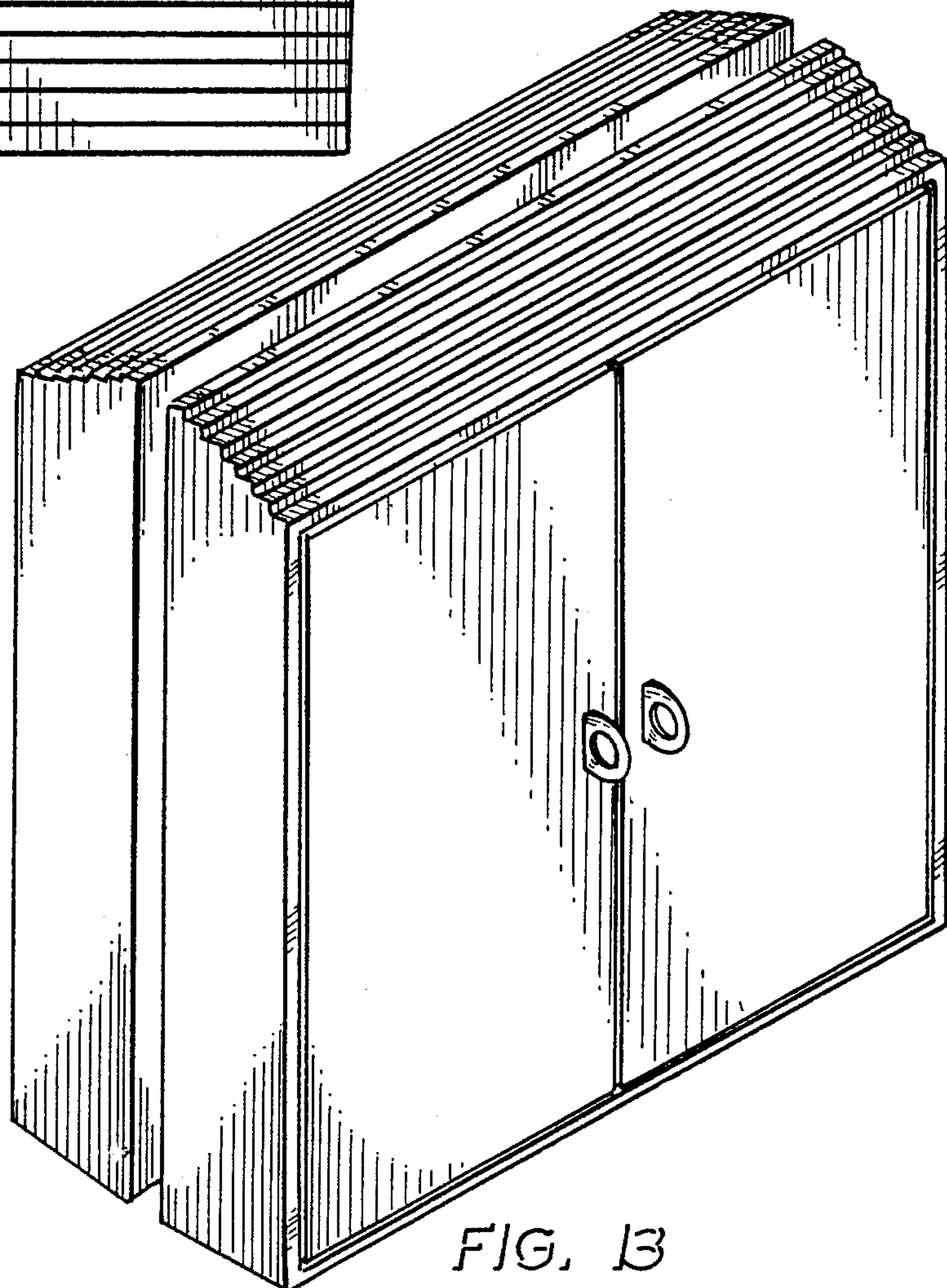

FIG. 13

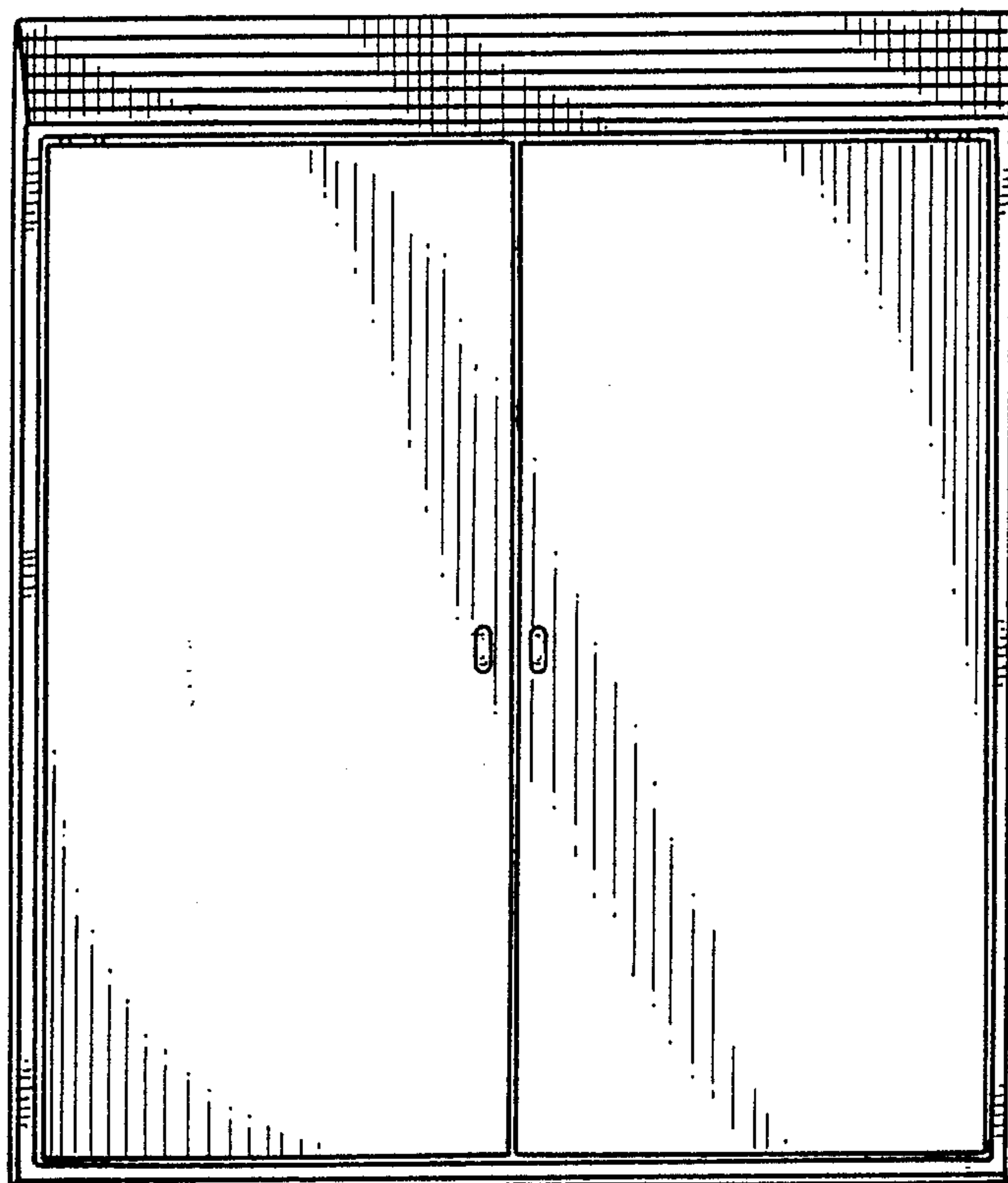

FIG. 14

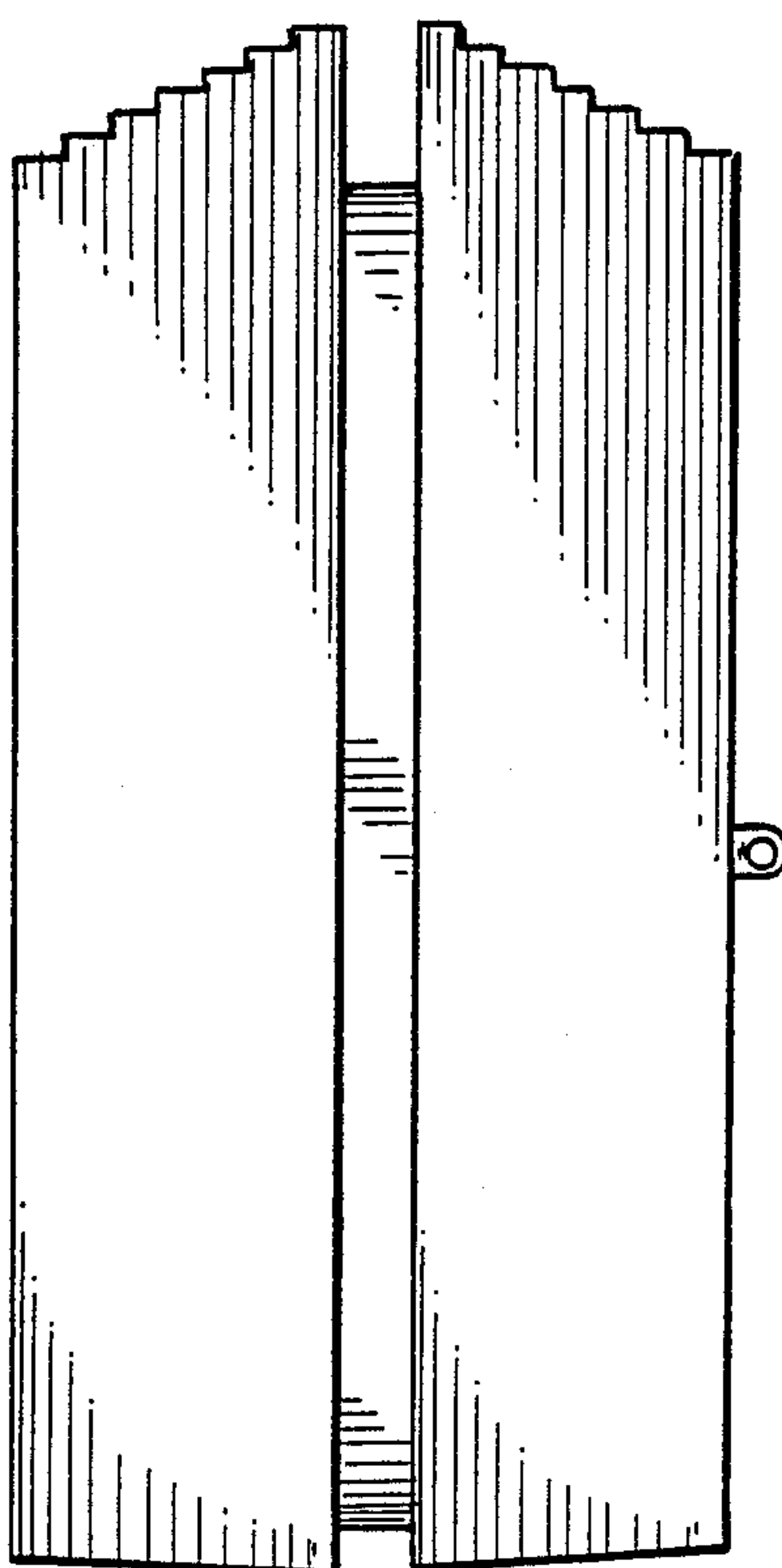

FIG. 15

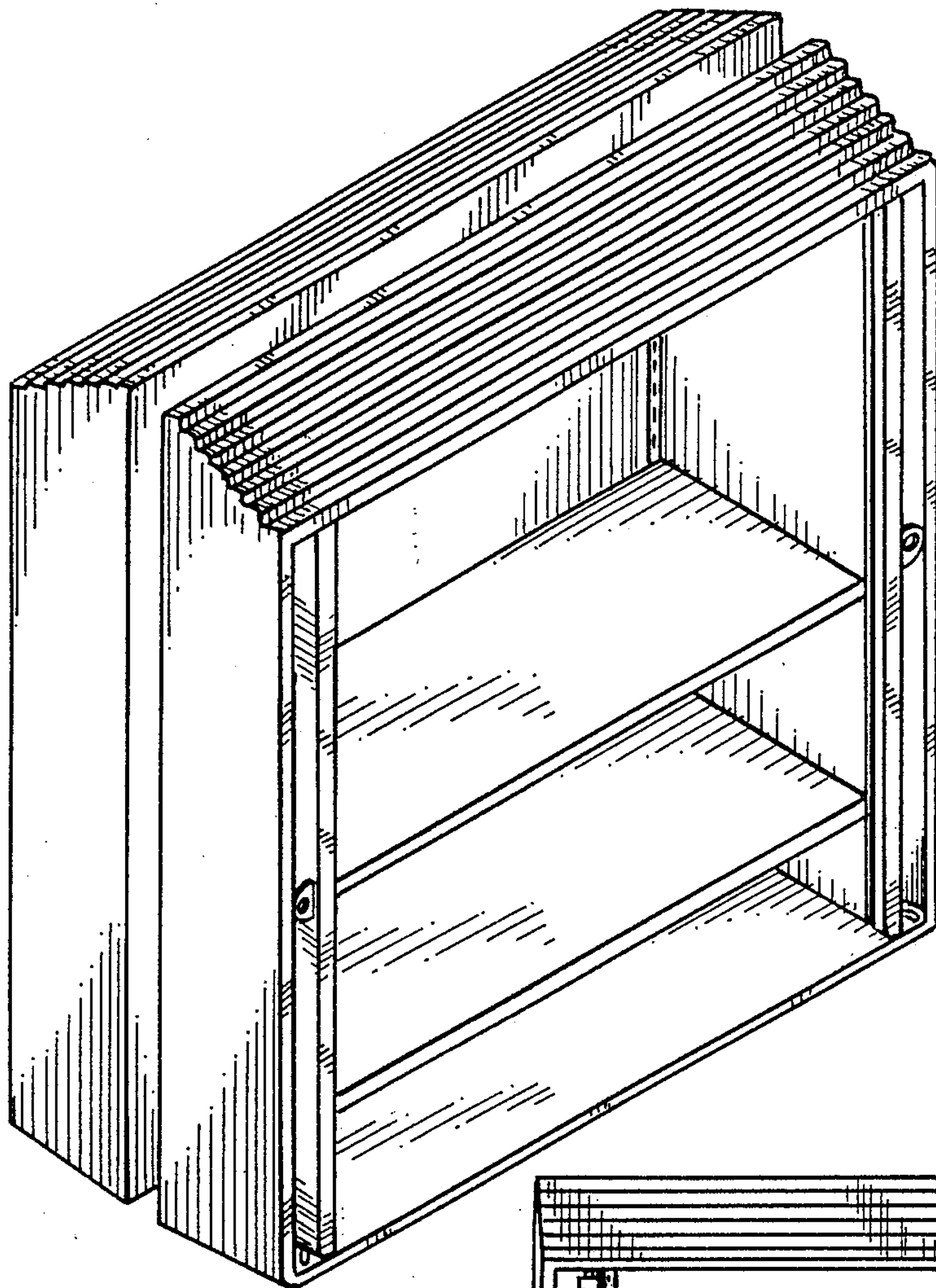

FIG. 16

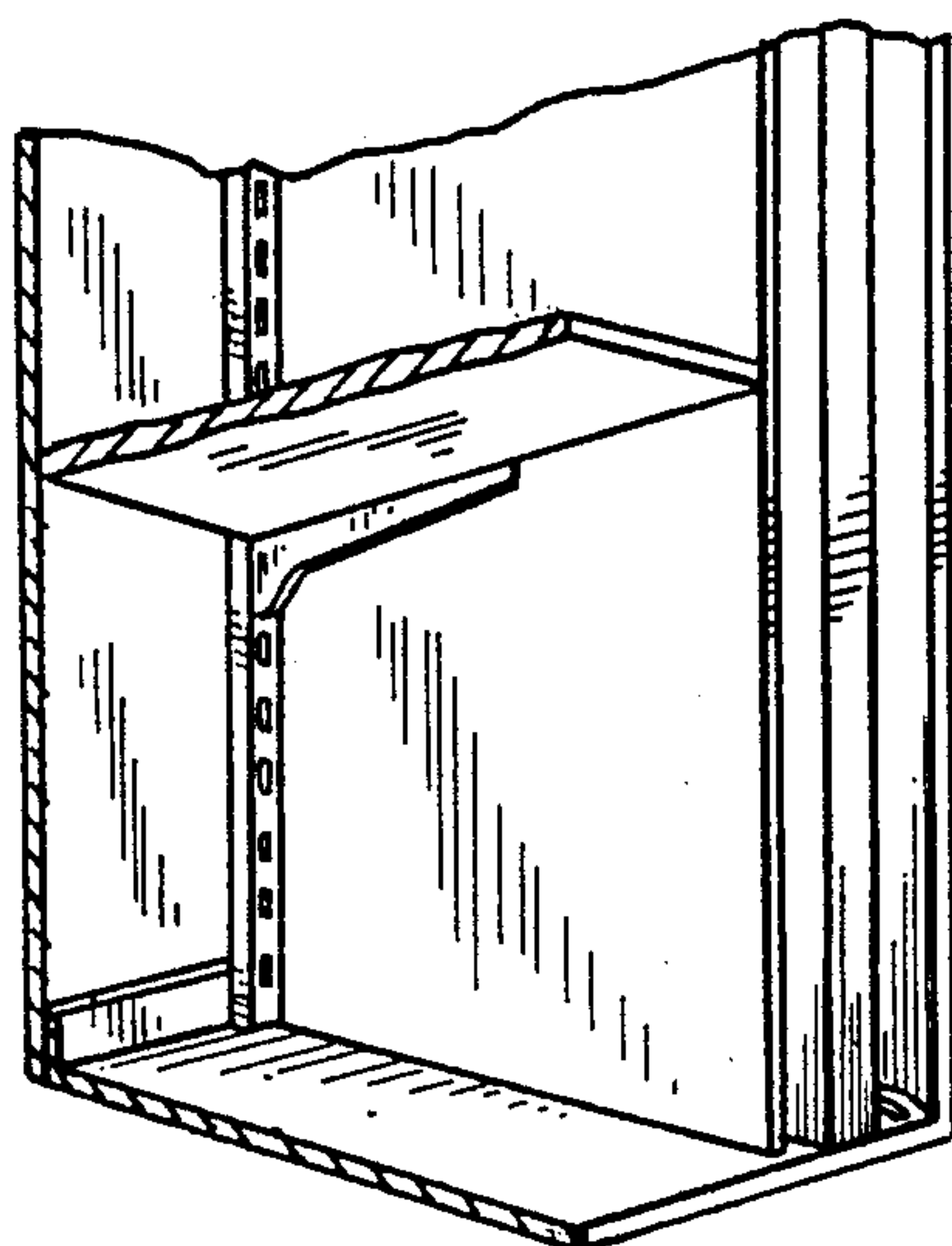

FIG. 18

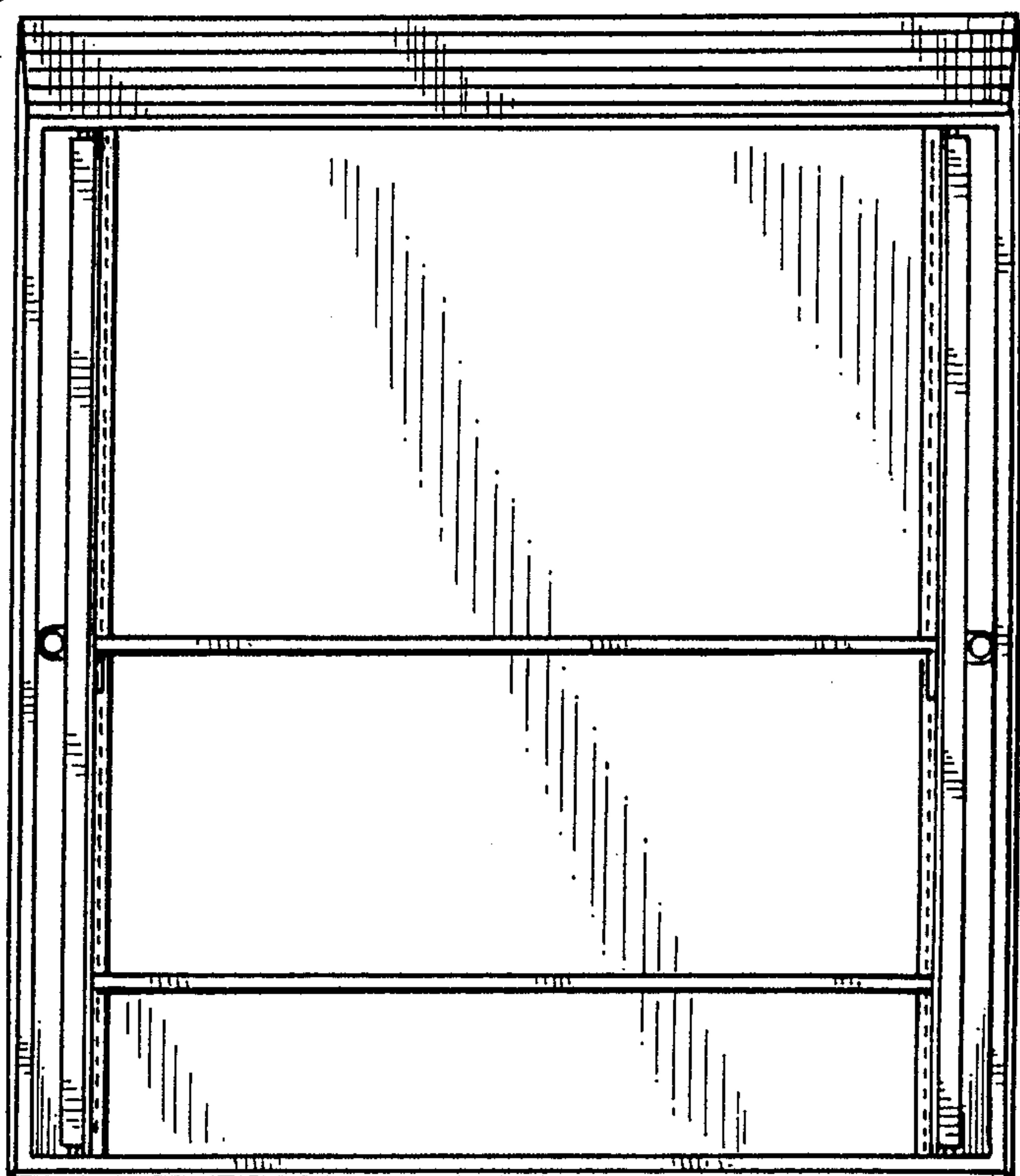

FIG. 17