

[54] SUIT COAT

[76] Inventor: Ivory Beavers, Sr., 1230 W. 39th St., Apt. 11-A, Los Angeles, Calif. 90037

[\*\*] Term: 14 Years

[21] Appl. No.: 850,888

[22] Filed: Sep. 15, 1986

[52] U.S. Cl. .... D2/183

[58] Field of Search ..... D2/183, 187, 193; 2/69, 2/85-87, 93-96

[56] References Cited

U.S. PATENT DOCUMENTS

D. 147,805	11/1947	McGeary	.....	D2/187
321,177	6/1885	Beals	.....	2/46
2,527,671	10/1950	Beckler	.....	2/93
3,404,408	10/1968	Berman	.....	2/96

Primary Examiner—Bernard Ansher  
Assistant Examiner—Terry A. Pfeffer  
Attorney, Agent, or Firm—Ivory Beavers, Sr.

[57] CLAIM

The ornamental design for a suit coat, as shown and described.

DESCRIPTION

FIG. 1 is a front elevational view of a suit coat showing my new design;

FIG. 2 is a front elevational view thereof with the detachable piece removed;

FIG. 3 is a rear elevational view thereof;

FIG. 4 is a rear elevational view of an alternate embodiment of FIG. 1;

FIG. 5 is a rear elevational view of an alternate embodiment of FIG. 1;

FIG. 6 is a front elevational view of an alternate embodiment of FIG. 1; and

FIG. 7 is a front elevational view of FIG. 6 with the detachable piece removed.

The undisclosed front views of FIGS. 4 and 5 are the same as shown in FIG. 1. The undisclosed rear view of FIG. 6 is the same as FIGS. 3-5.

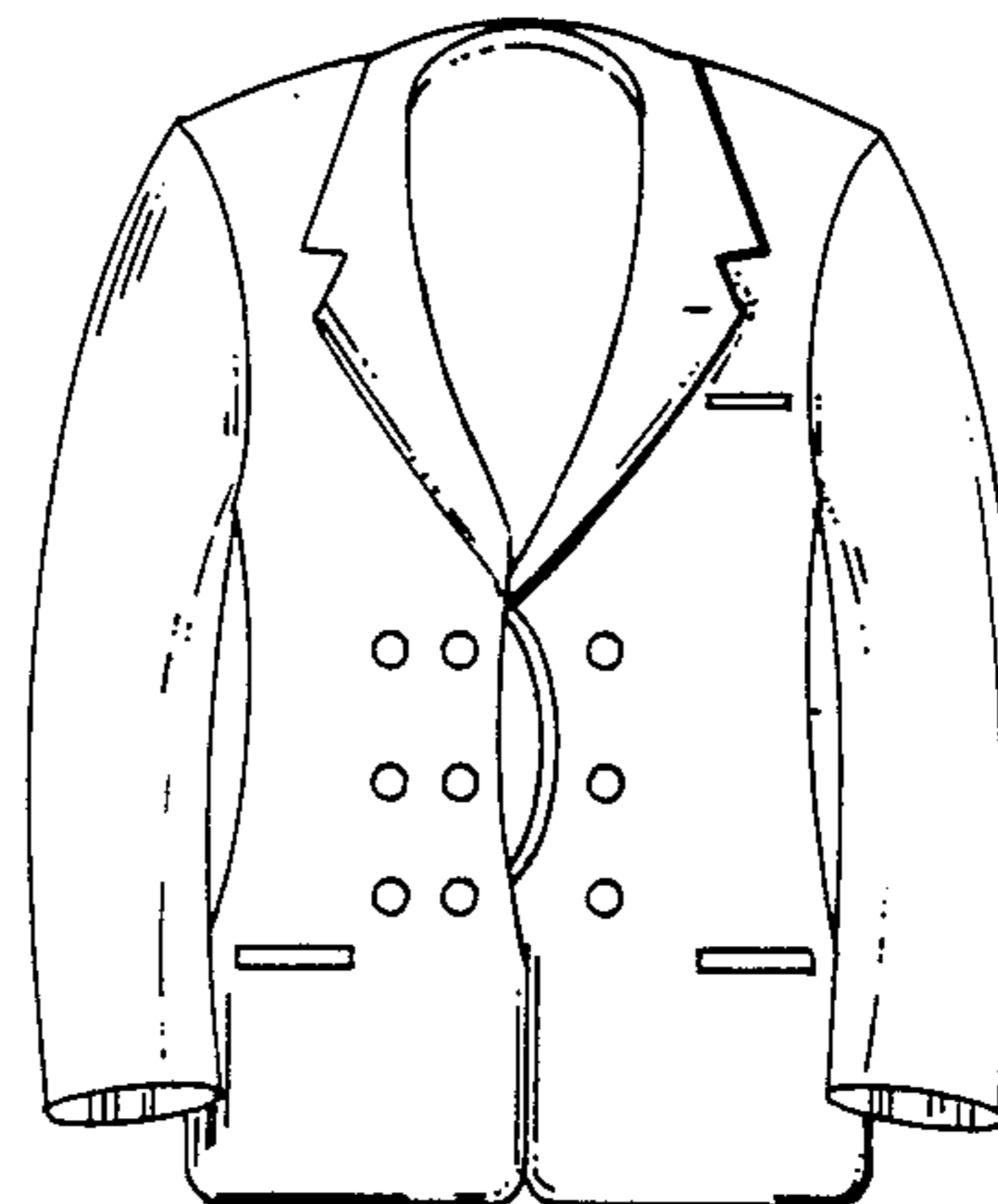
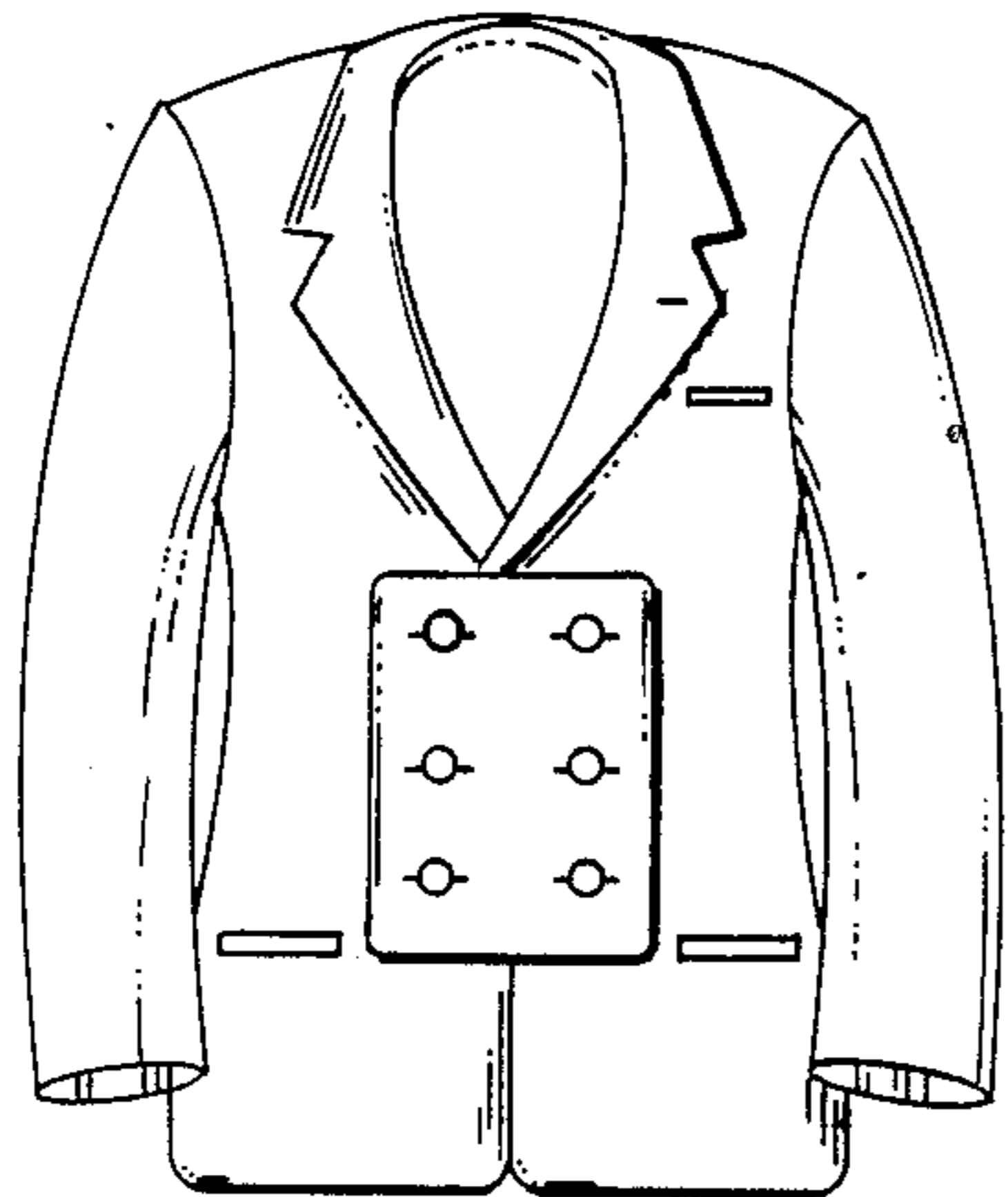

FIG. 1

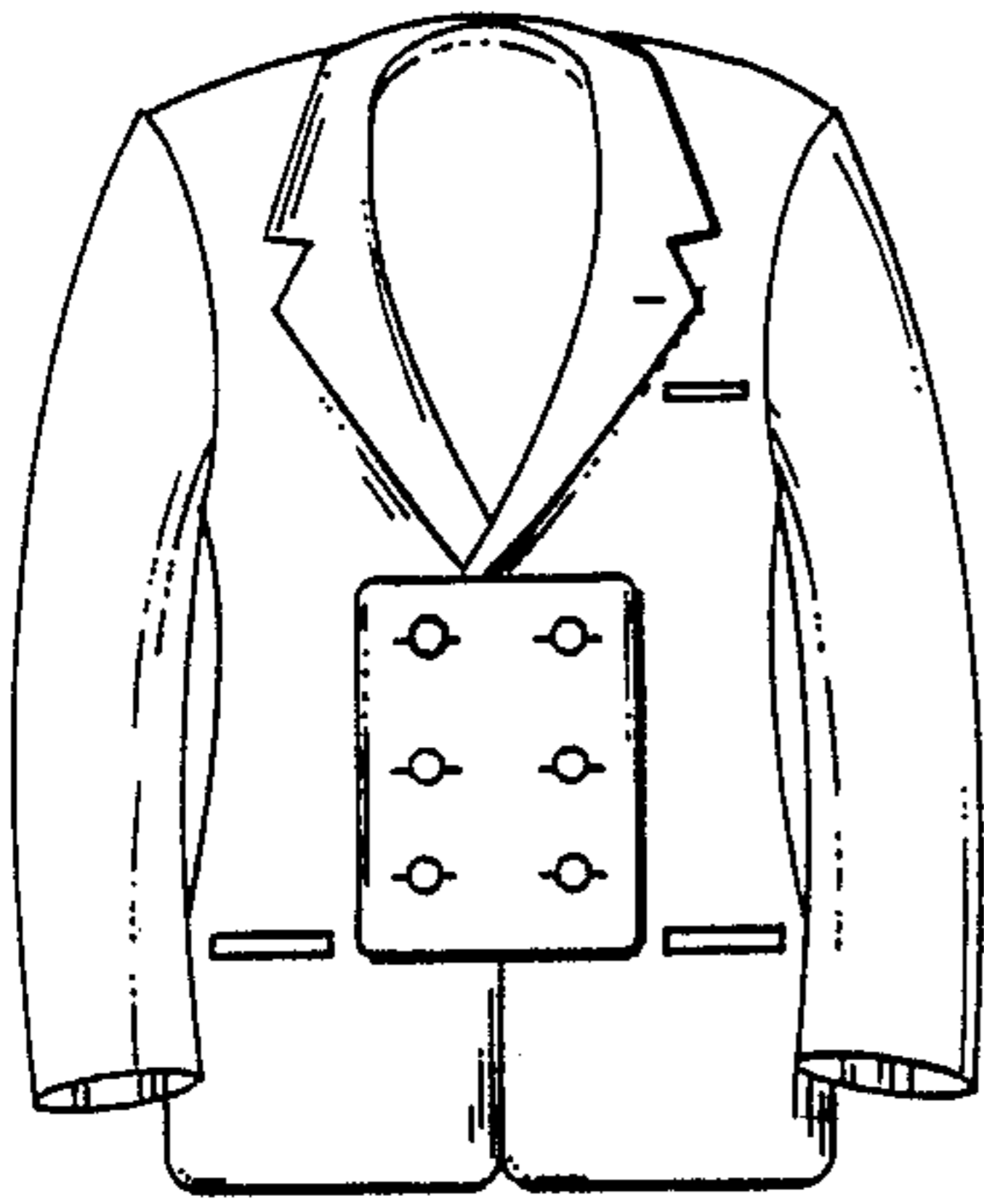

FIG. 2

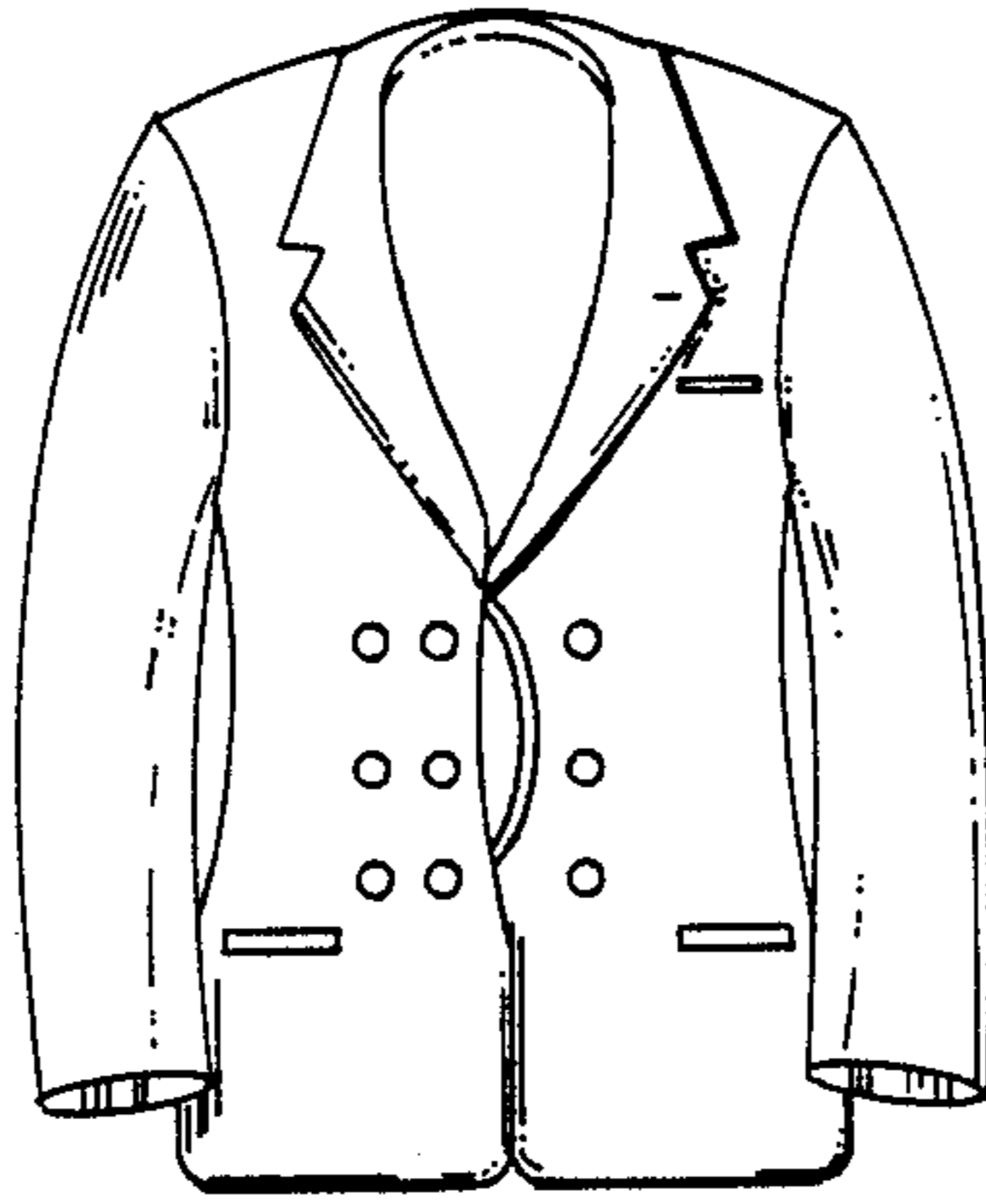

FIG. 3

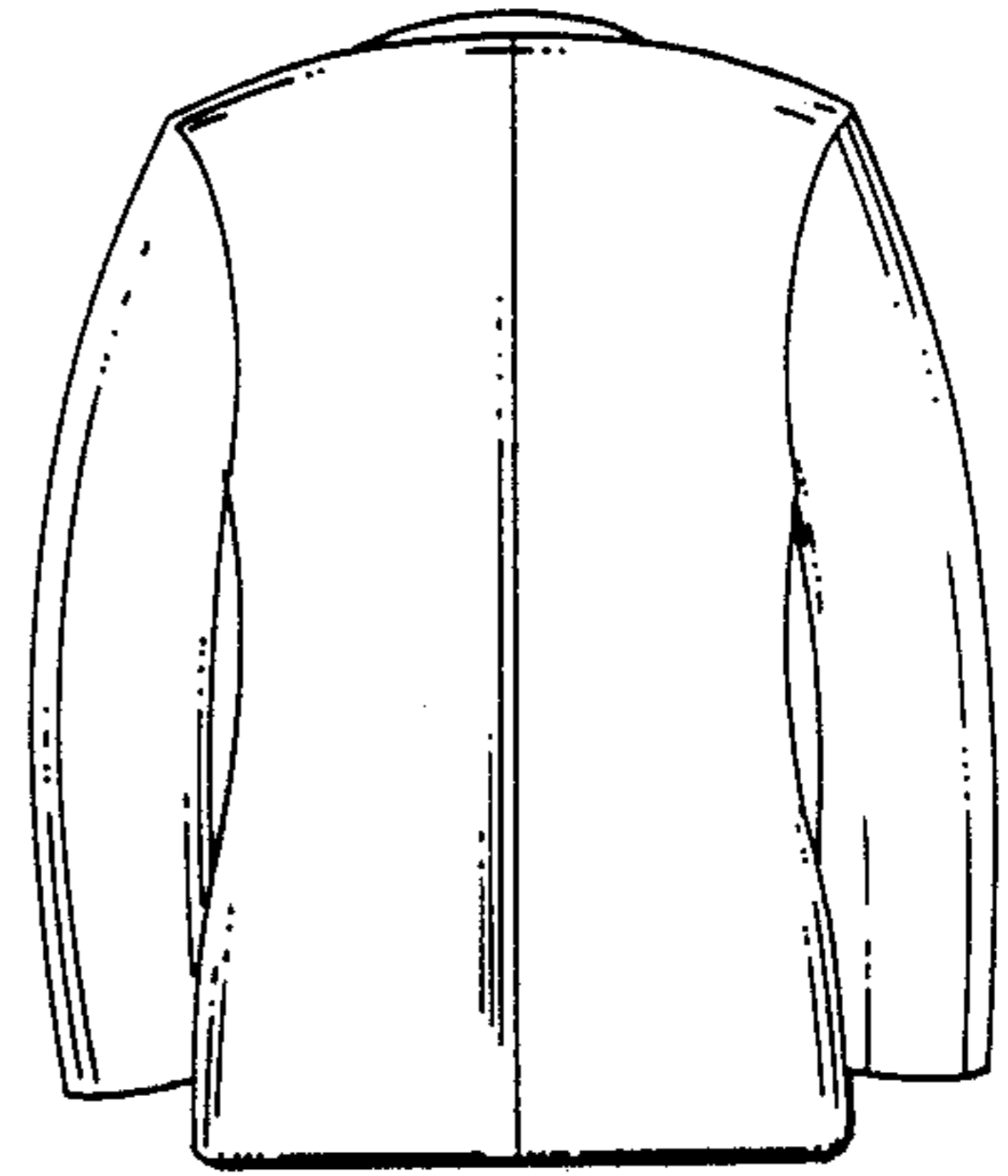

FIG. 4

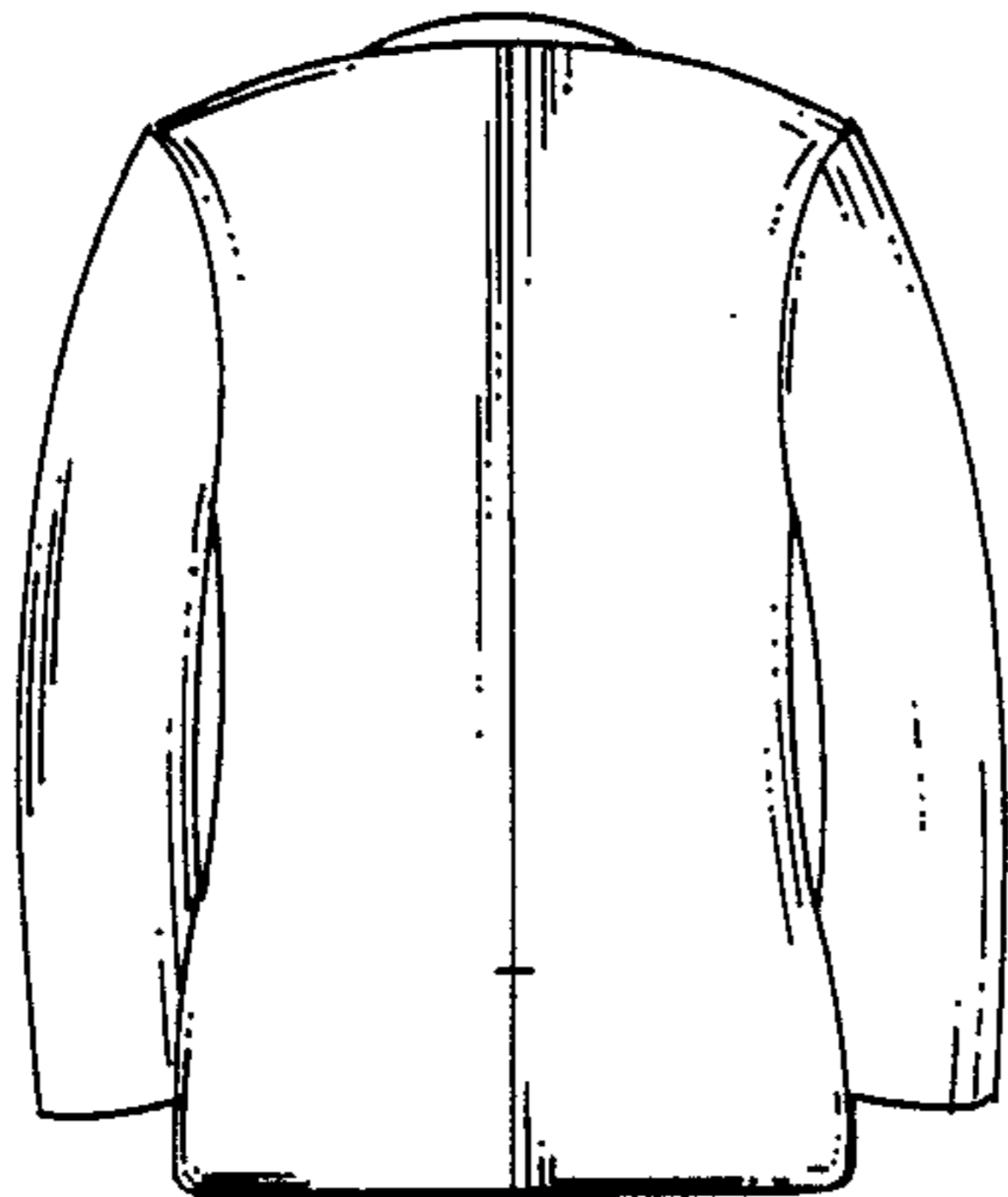

FIG. 5

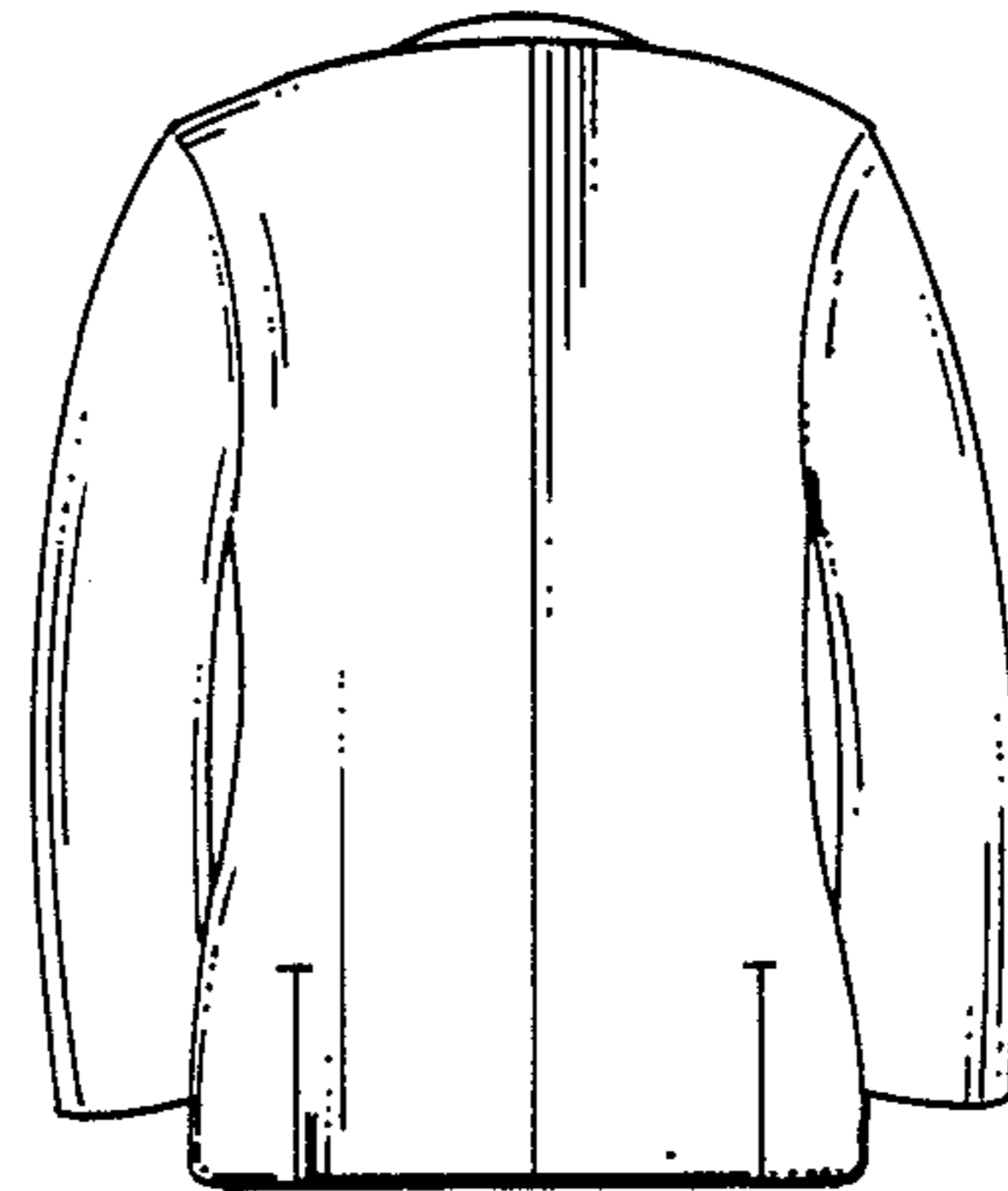

FIG. 6

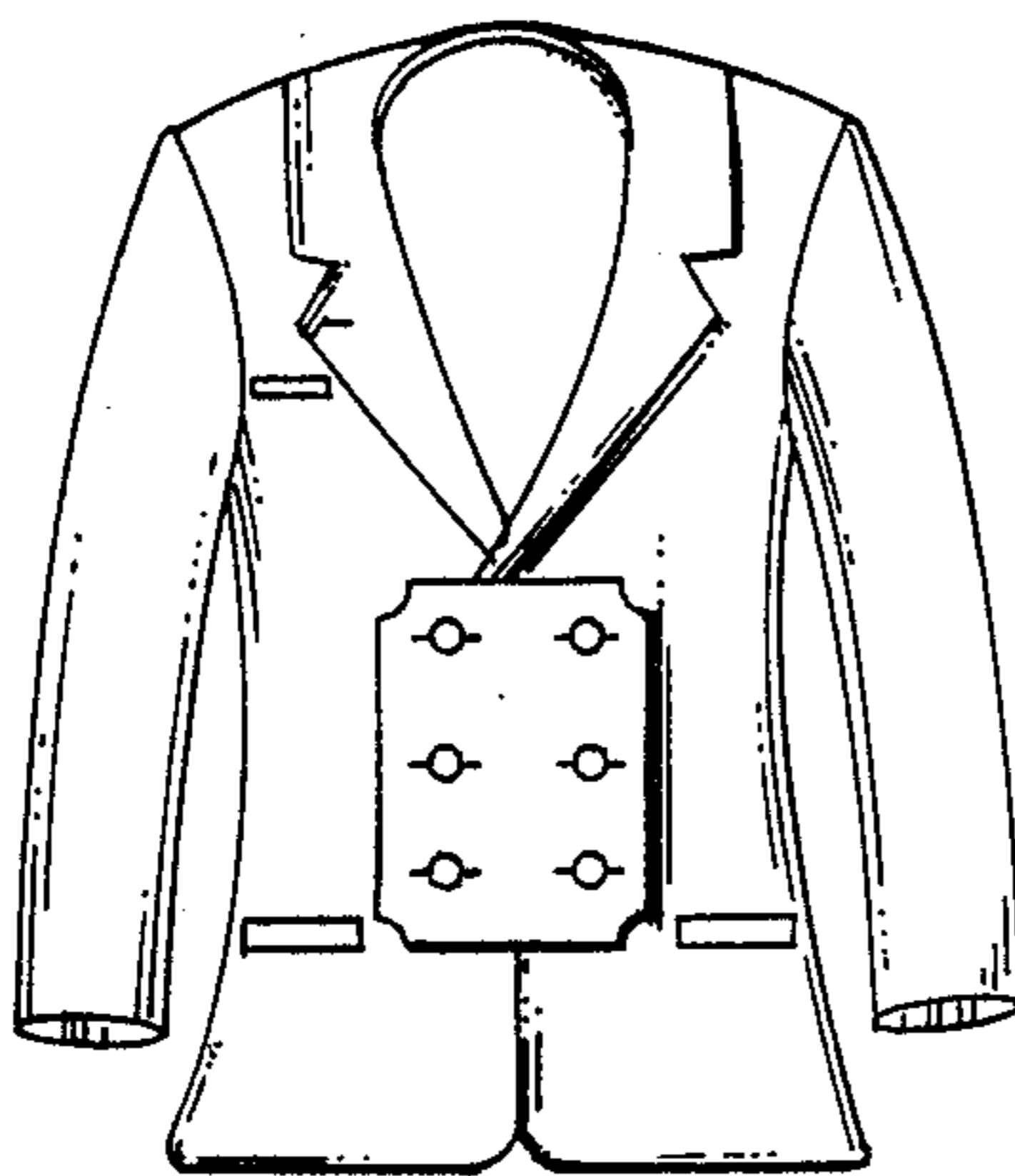

FIG. 7

