

[54] TOY MAST ELEMENT

3,899,169 8/1975 Rhodes et al. 446/85

[75] Inventor: Ib H. Berggreen, Vedbaek, Denmark

Primary Examiner—Charles A. Rademaker

Assistant Examiner—Alicia A. Farrell

[73] Assignee: Interlego A.G., Baar, Switzerland

Attorney, Agent, or Firm—Kane, Dalsimer, Sullivan,
Kurucz, Levy, Eisele and Richard

[**] Term: 14 Years

[57] CLAIM

[21] Appl. No.: 277,903

The ornamental design for a toy mast element, as shown
and described.

[22] Filed: Nov. 29, 1988

[52] U.S. Cl. D21/141; D21/108

[58] Field of Search D21/59, 108, 118, 119,
D21/141; 446/85, 103, 124, 108

DESCRIPTION

[56] References Cited

U.S. PATENT DOCUMENTS

D. 279,697	7/1985	Tapdrup	D21/108
D. 280,432	9/1985	Tapdrup	D21/108
D. 280,533	9/1985	Pedersen	D21/108
D. 300,321	3/1989	Wilder	D21/119

FIG. 1 is a top perspective view of a toy mast element
showing my new design;

FIG. 2 is a bottom perspective view thereof;

FIG. 3 is a front elevational view thereof;

FIG. 4 is a rear elevational view thereof;

FIG. 5 is a top plan view thereof;

FIG. 6 is a bottom plan view thereof; and

FIG. 7 is a side elevational view thereof, the opposite
side being a mirror image.

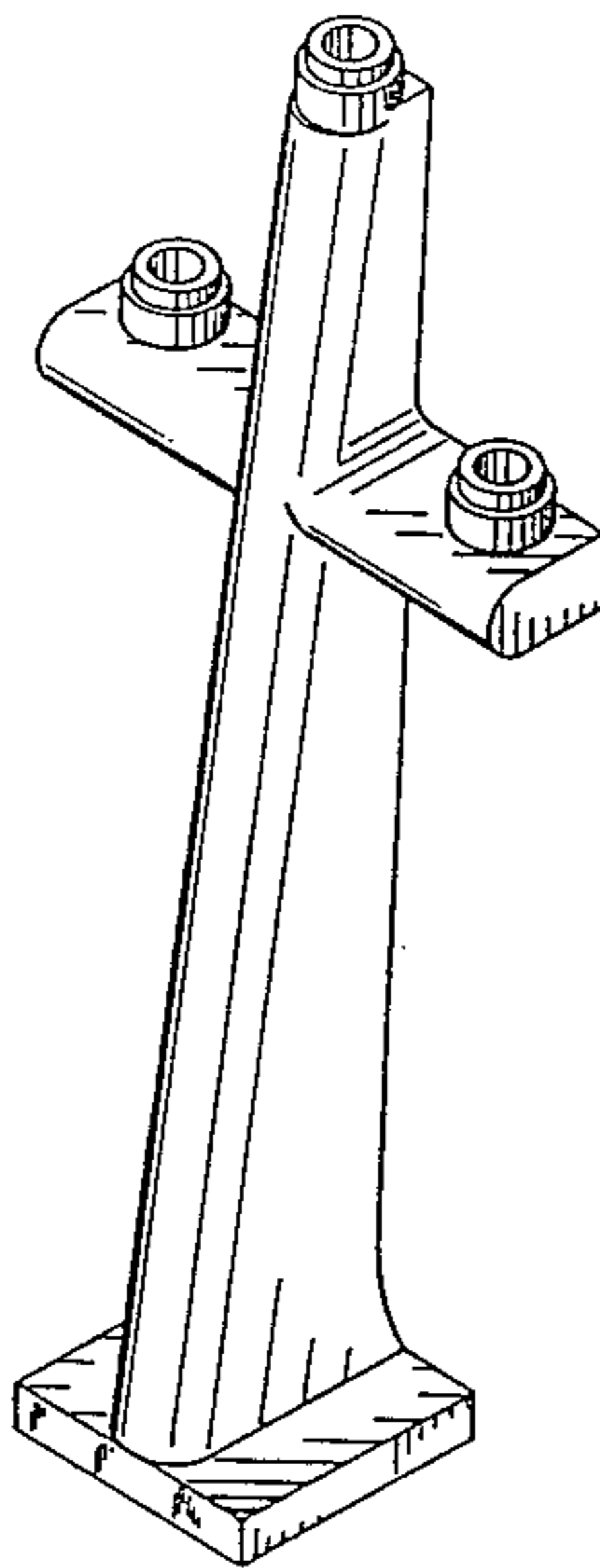

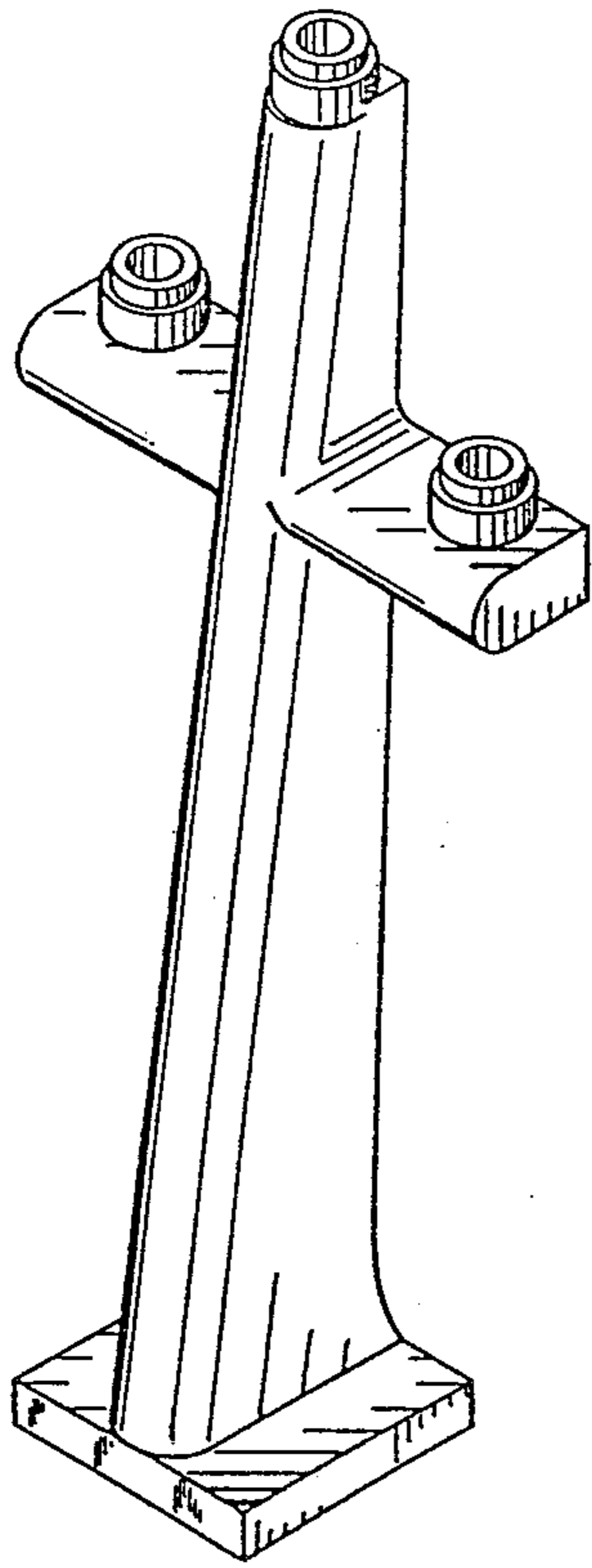

FIG.1

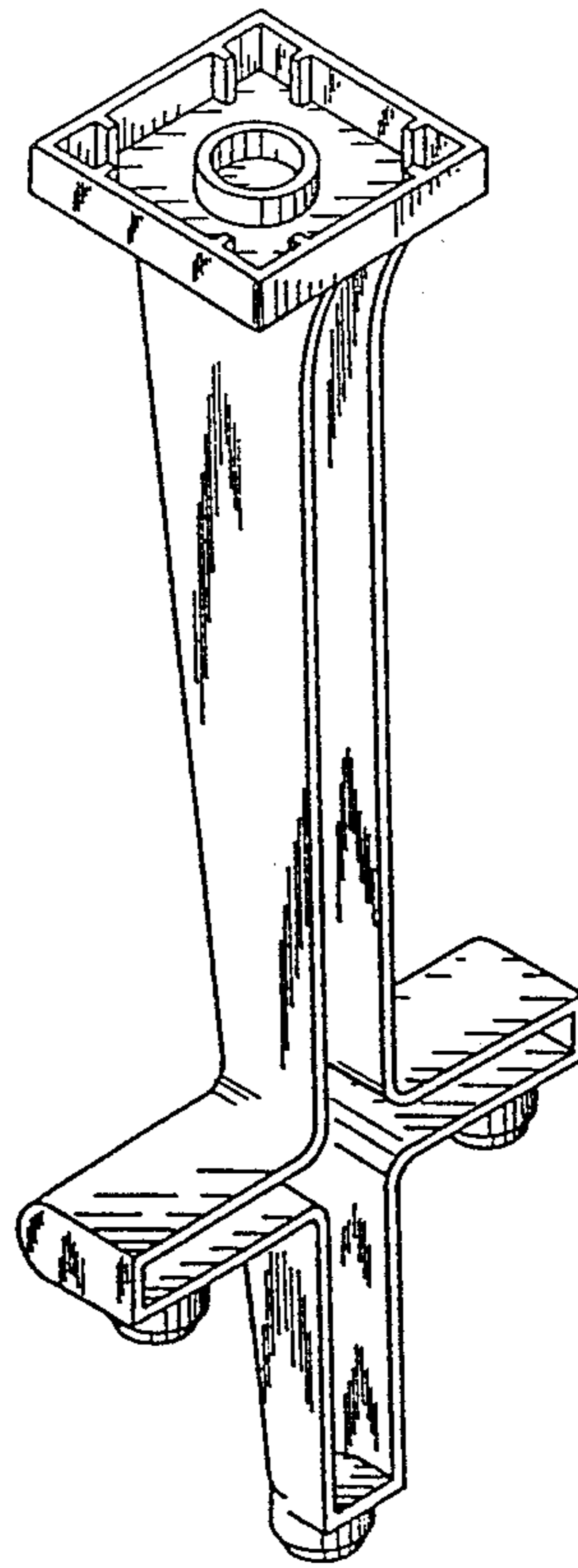

FIG.2

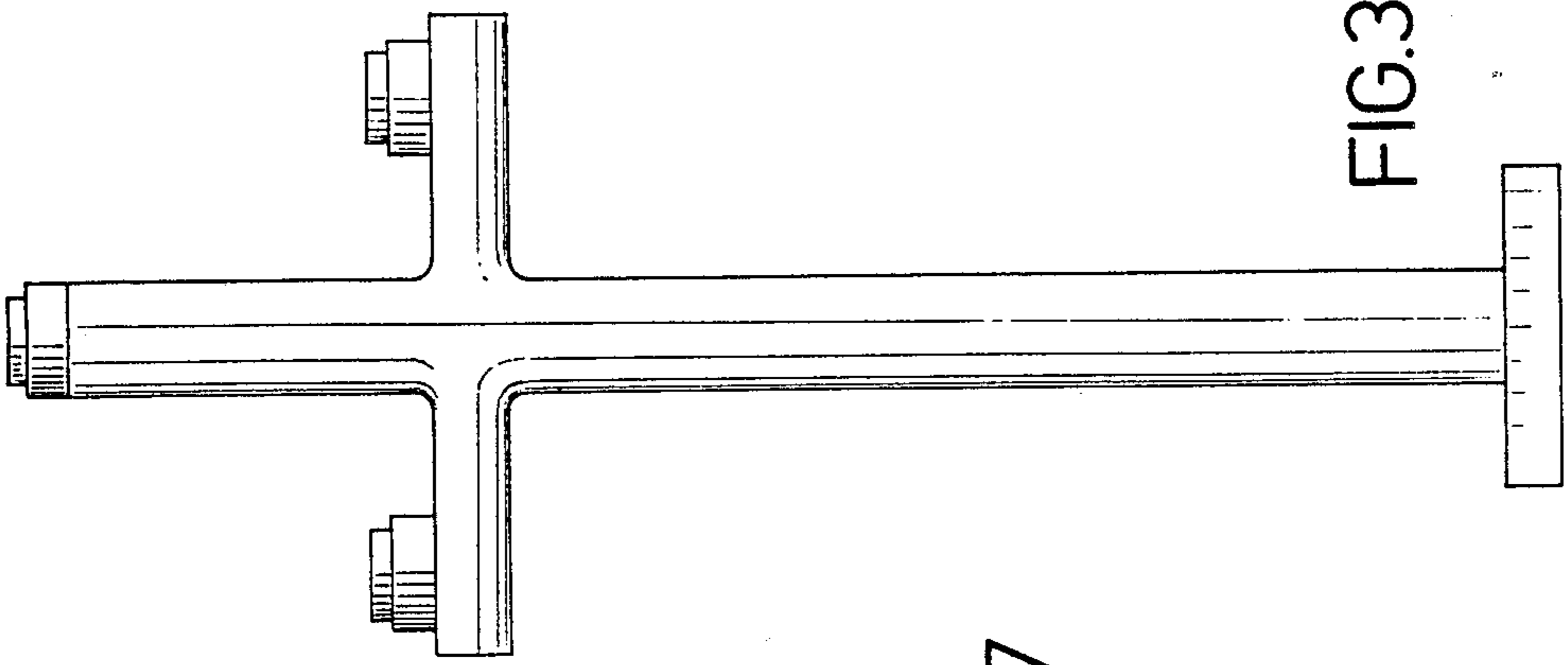

FIG.3

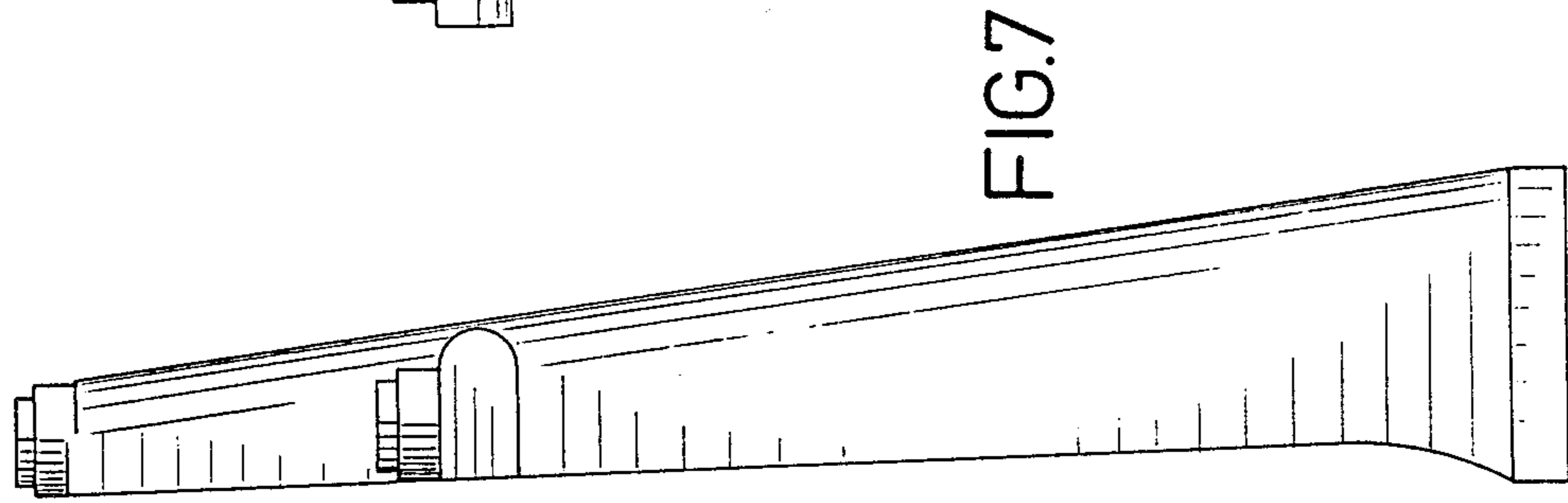

FIG.7

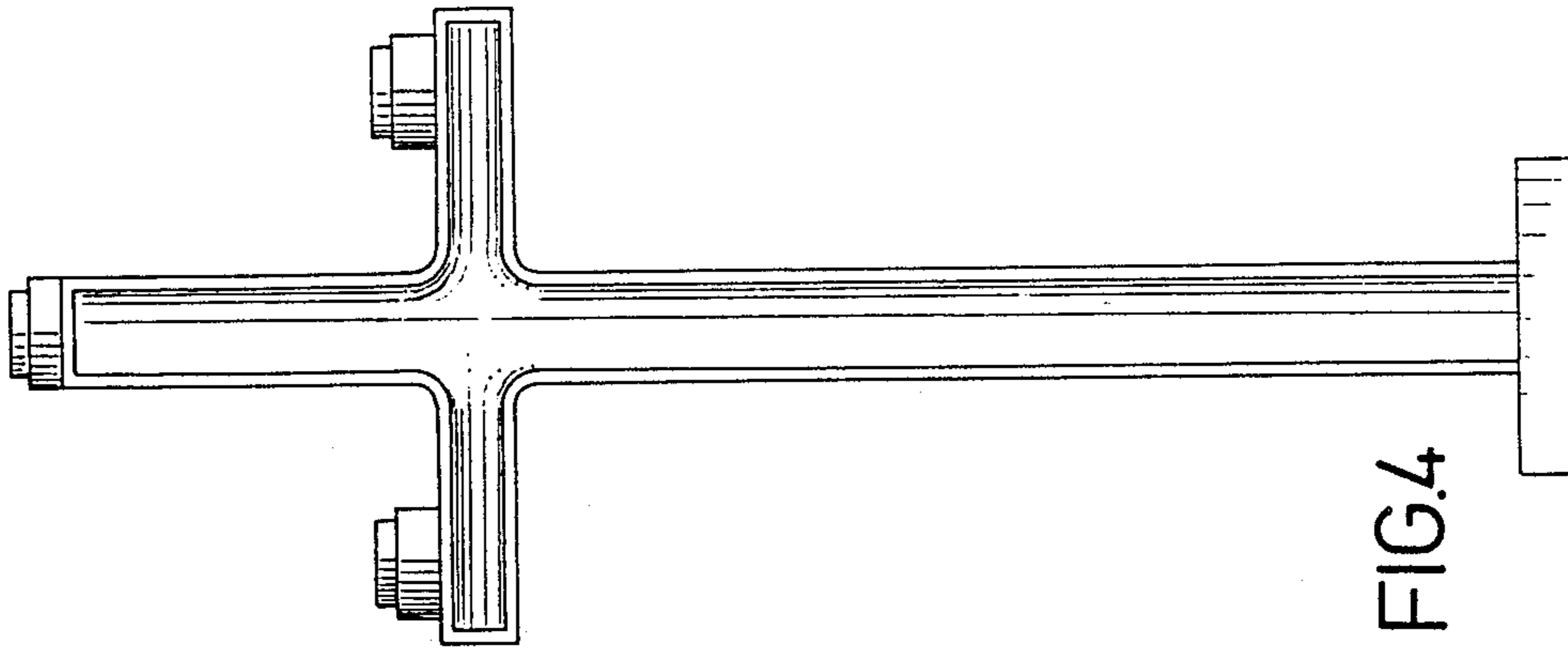

FIG.4

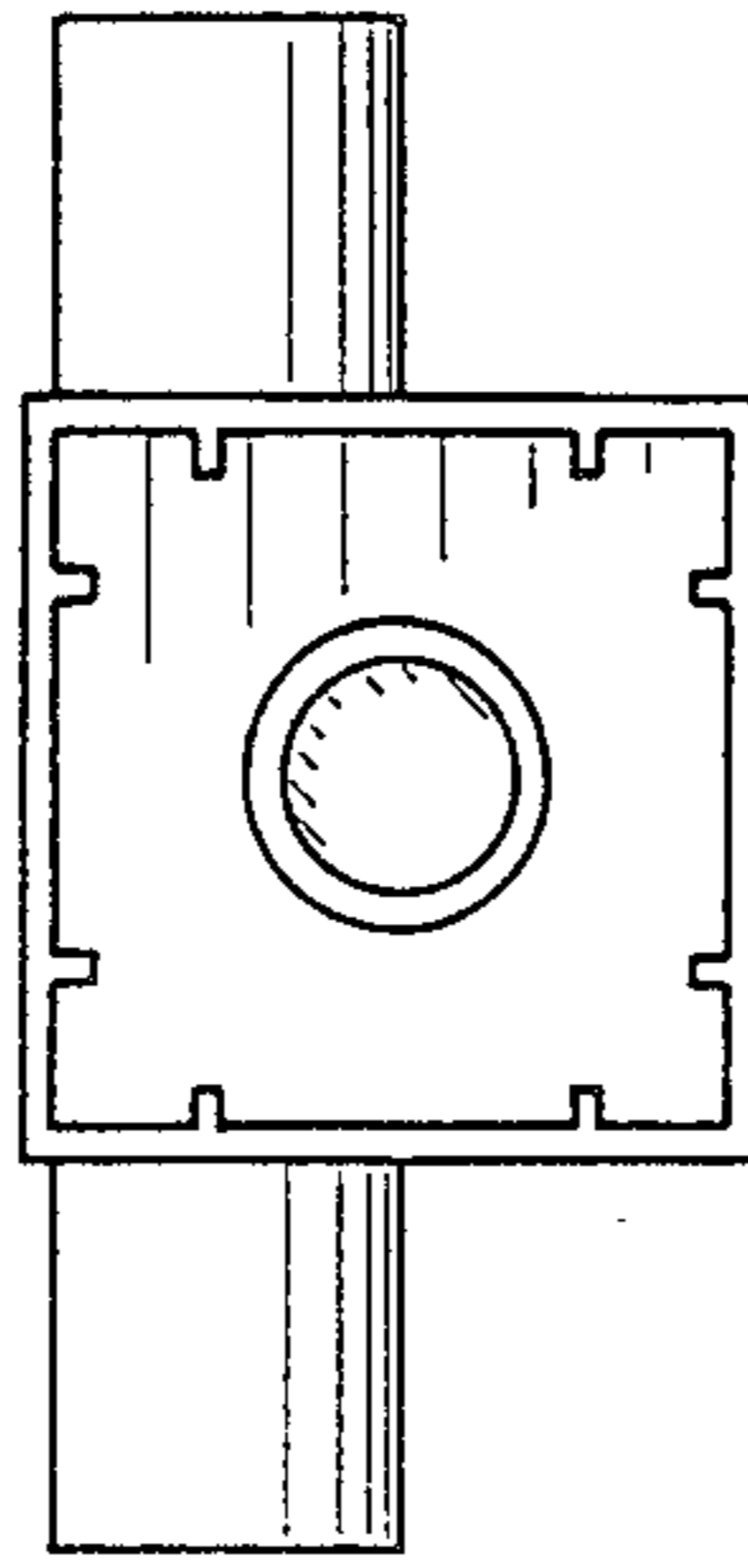

FIG. 6

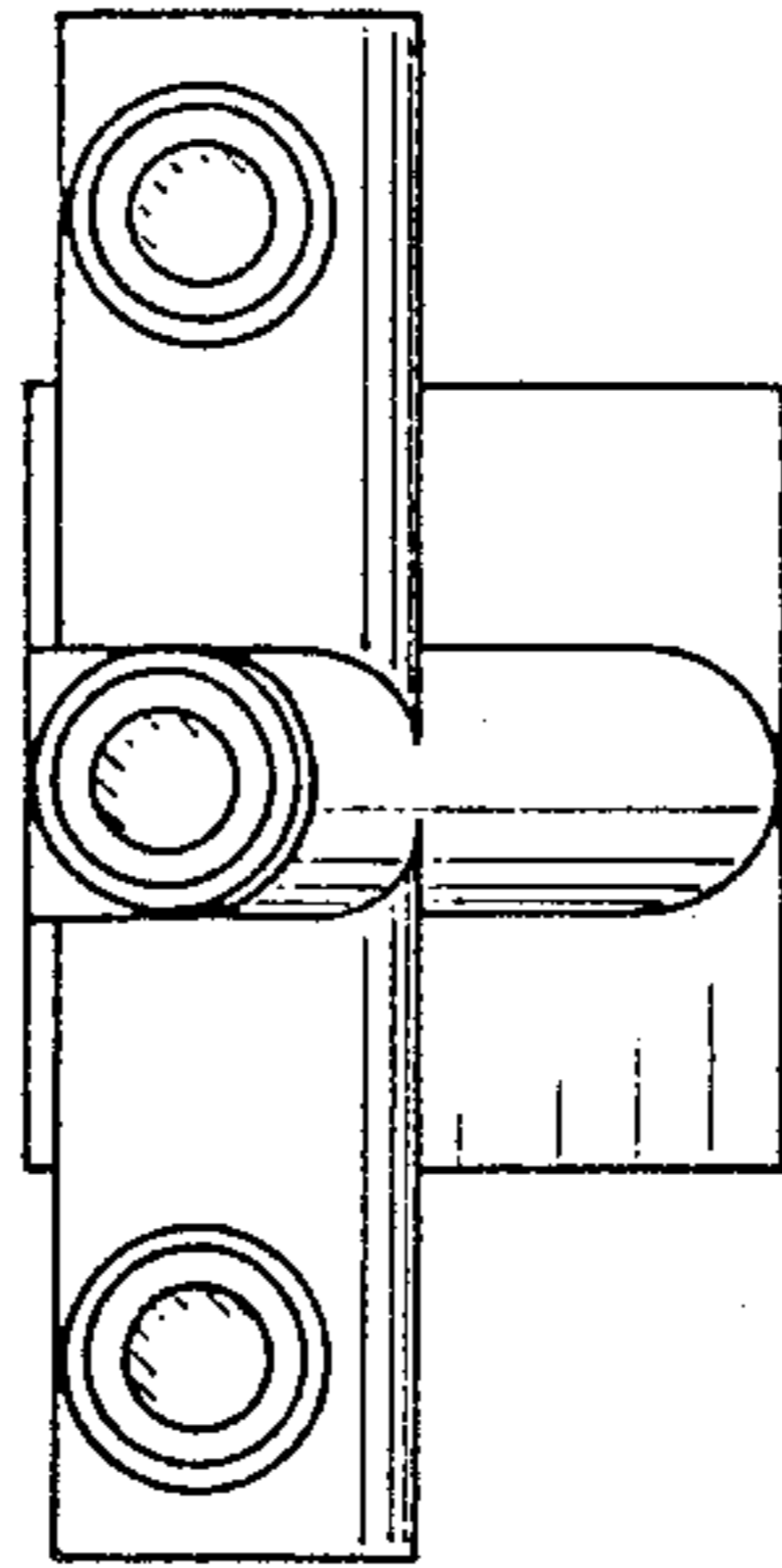

FIG. 5