

[54] WHEEL SUSPENSION FOR A TOY CAR  
[75] Inventor: Erling T. Dideriksen, Billund,  
Denmark  
[73] Assignee: Interlego A.G., Baar, Switzerland  
[\*\*] Term: 14 Years  
[21] Appl. No.: 277,916  
[22] Filed: Nov. 29, 1988  
[52] U.S. Cl. .... D21/141; D21/124  
[58] Field of Search ..... D21/59, 108, 114, 117,  
D21/118, 119, 141; 446/85, 93, 108, 115, 118,  
124, 126

[56] References Cited  
U.S. PATENT DOCUMENTS  
D. 290,475 6/1987 Knudsen et al. .... D21/108  
D. 305,442 1/1990 Knudsen ..... D21/108

Primary Examiner—Charles A. Rademaker  
Assistant Examiner—A. A. Farrell  
Attorney, Agent, or Firm—Kane, Dalsimer, Sullivan,  
Kurucz, Levy, Eisele and Richard

[57] CLAIM  
The ornamental design for a wheel suspension for a toy car, as shown and described.

DESCRIPTION  
FIG. 1 is a top perspective view of a wheel suspension for a toy car showing my new design;  
FIG. 2 is a bottom perspective view thereof;  
FIG. 3 is a front elevational view thereof, the rear elevational view being identical;  
FIG. 4 is a top plan view thereof;  
FIG. 5 is a bottom plan view thereof; and,  
FIG. 6 is a side elevational view thereof, the side opposite being identical.

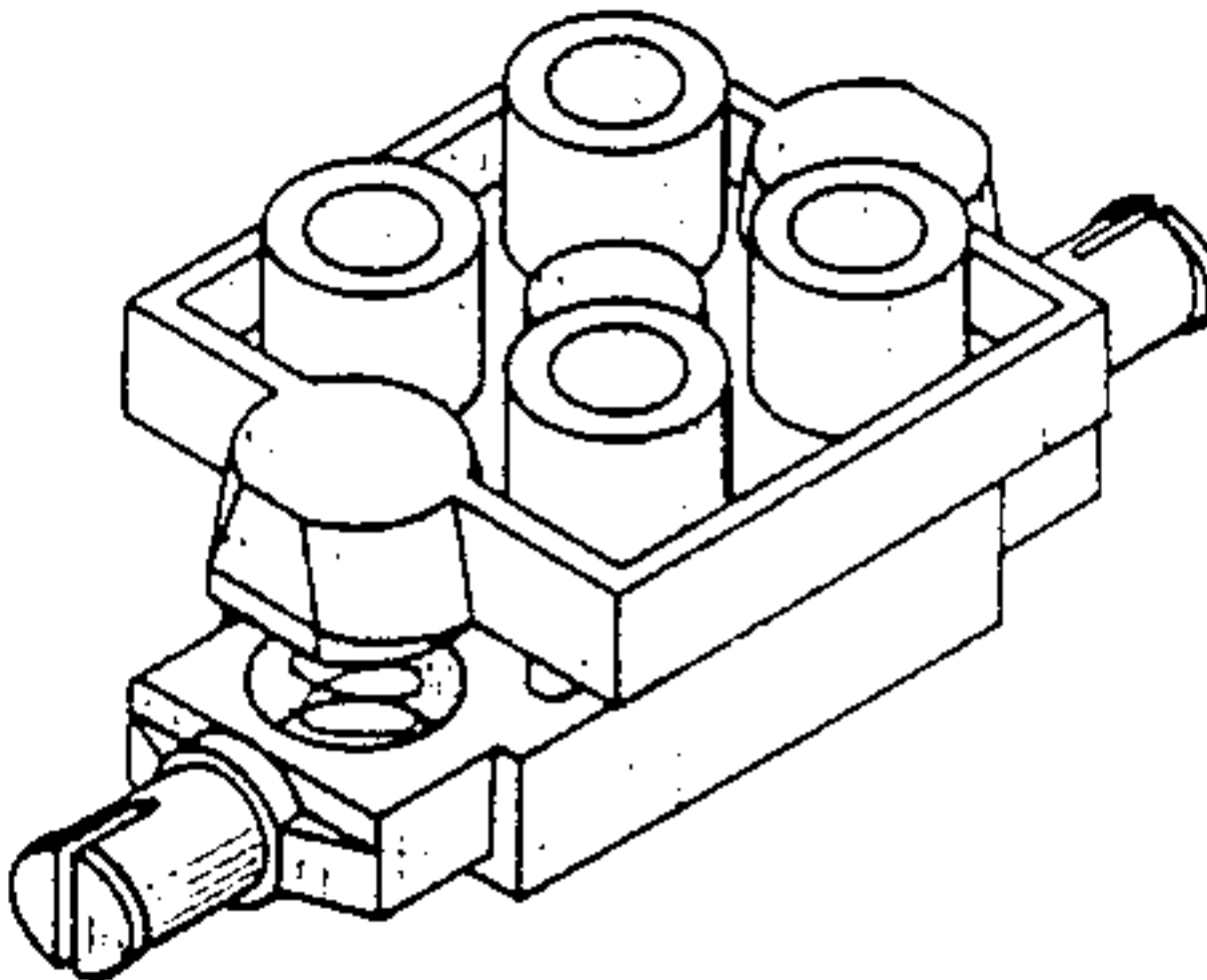
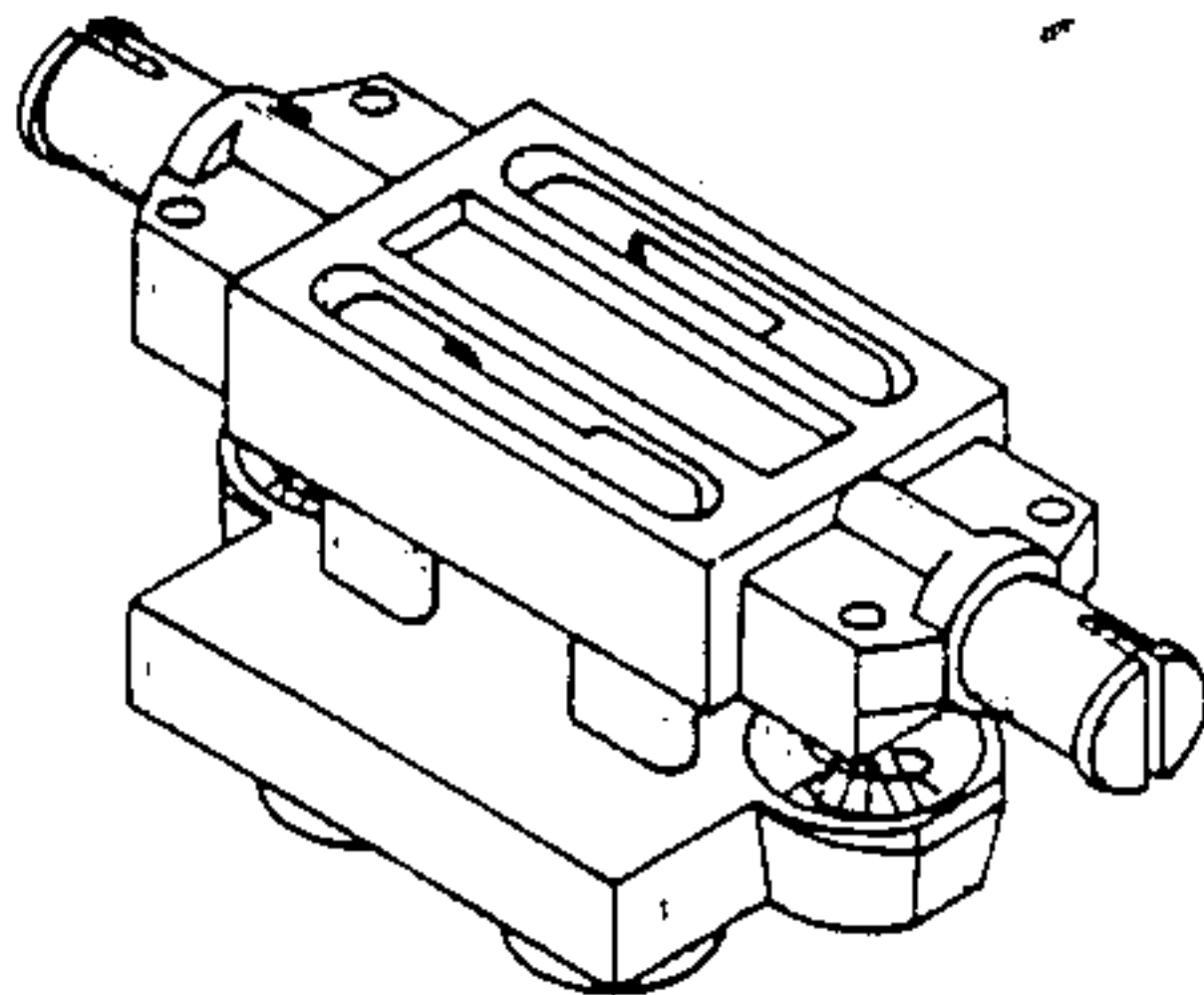

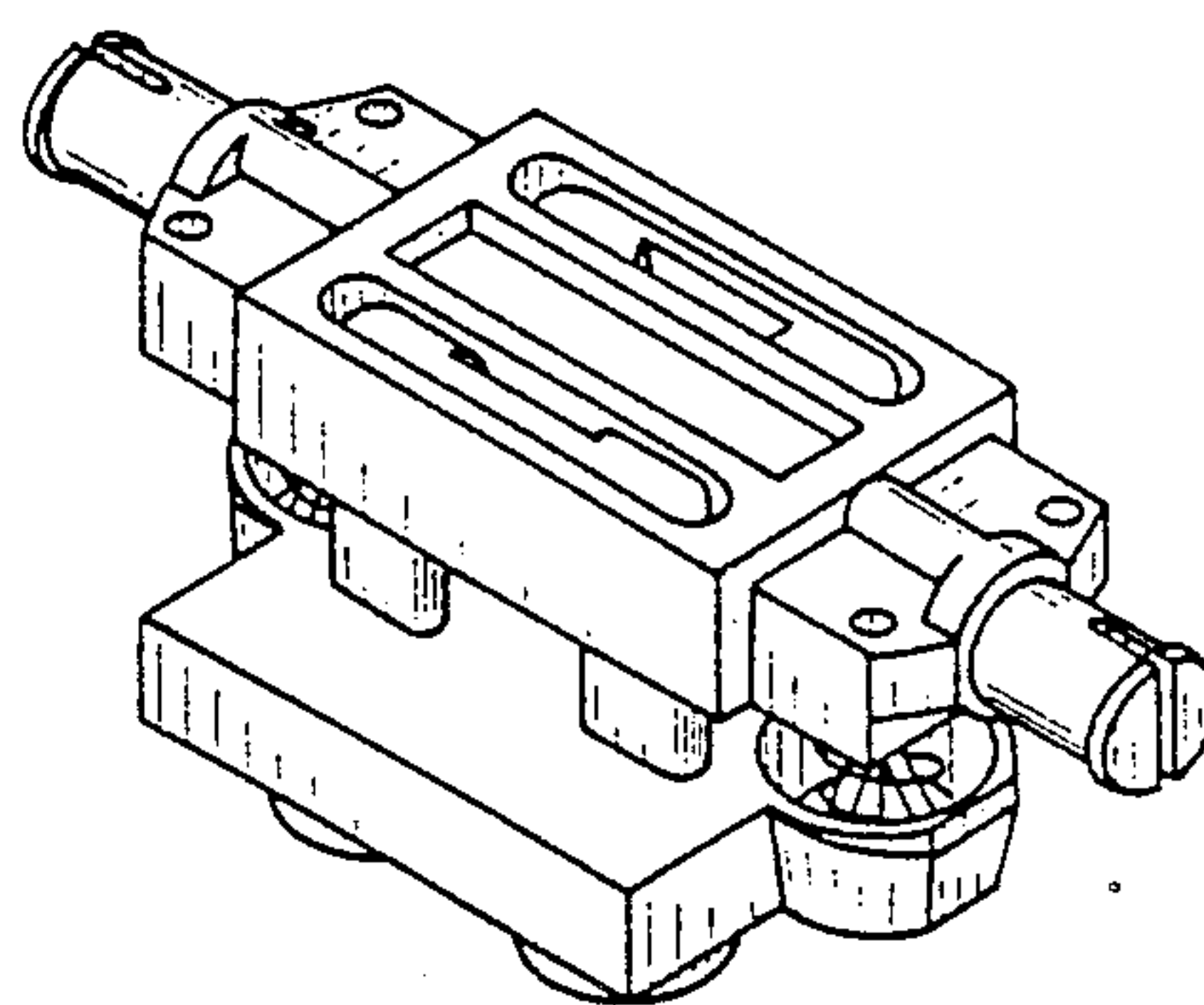

FIG. 2

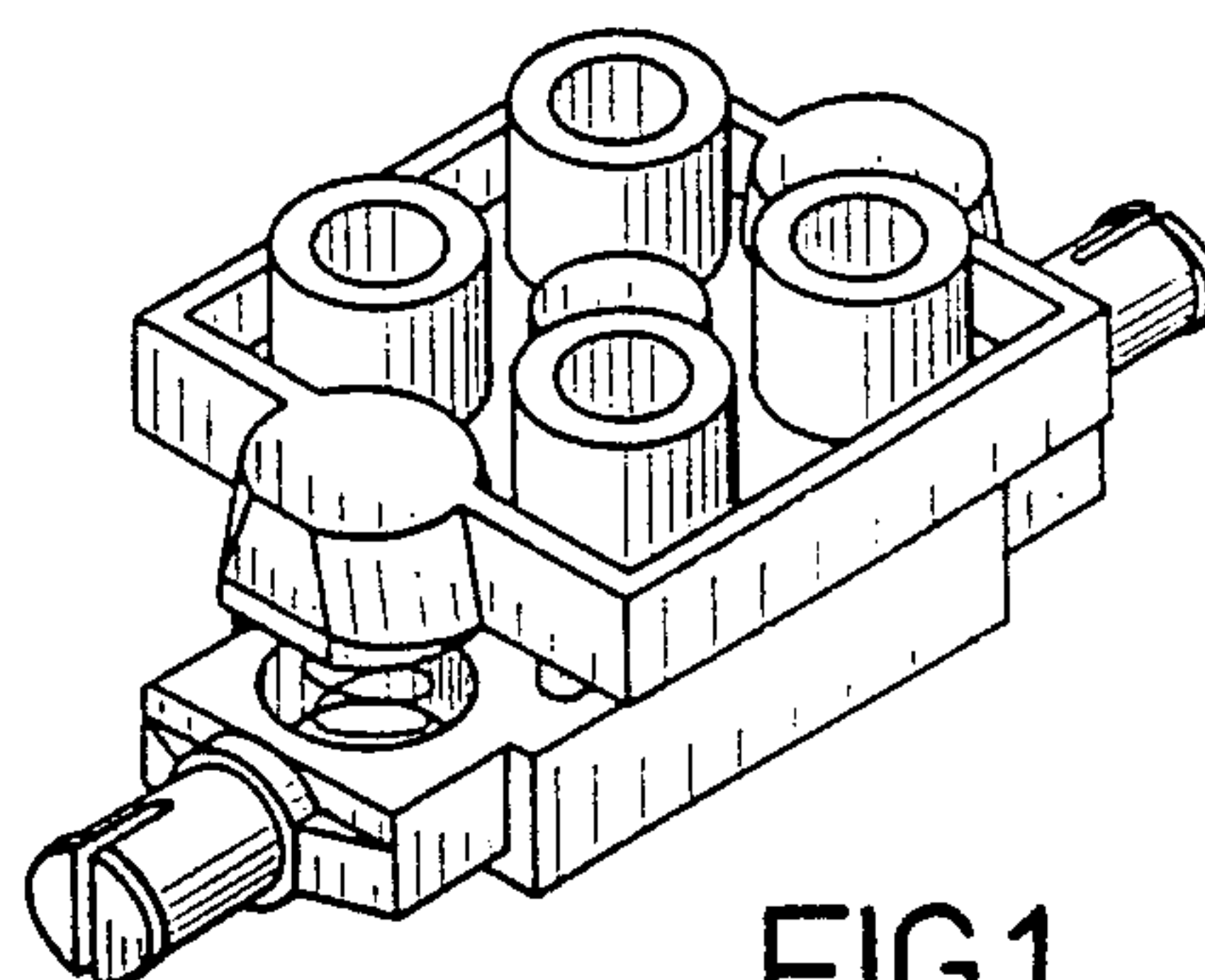

FIG. 1

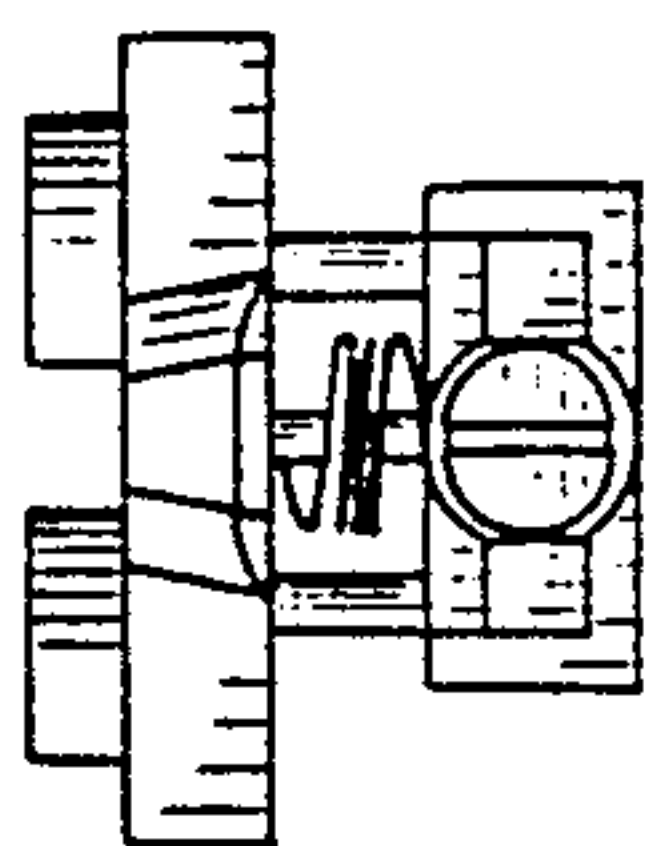

FIG.3

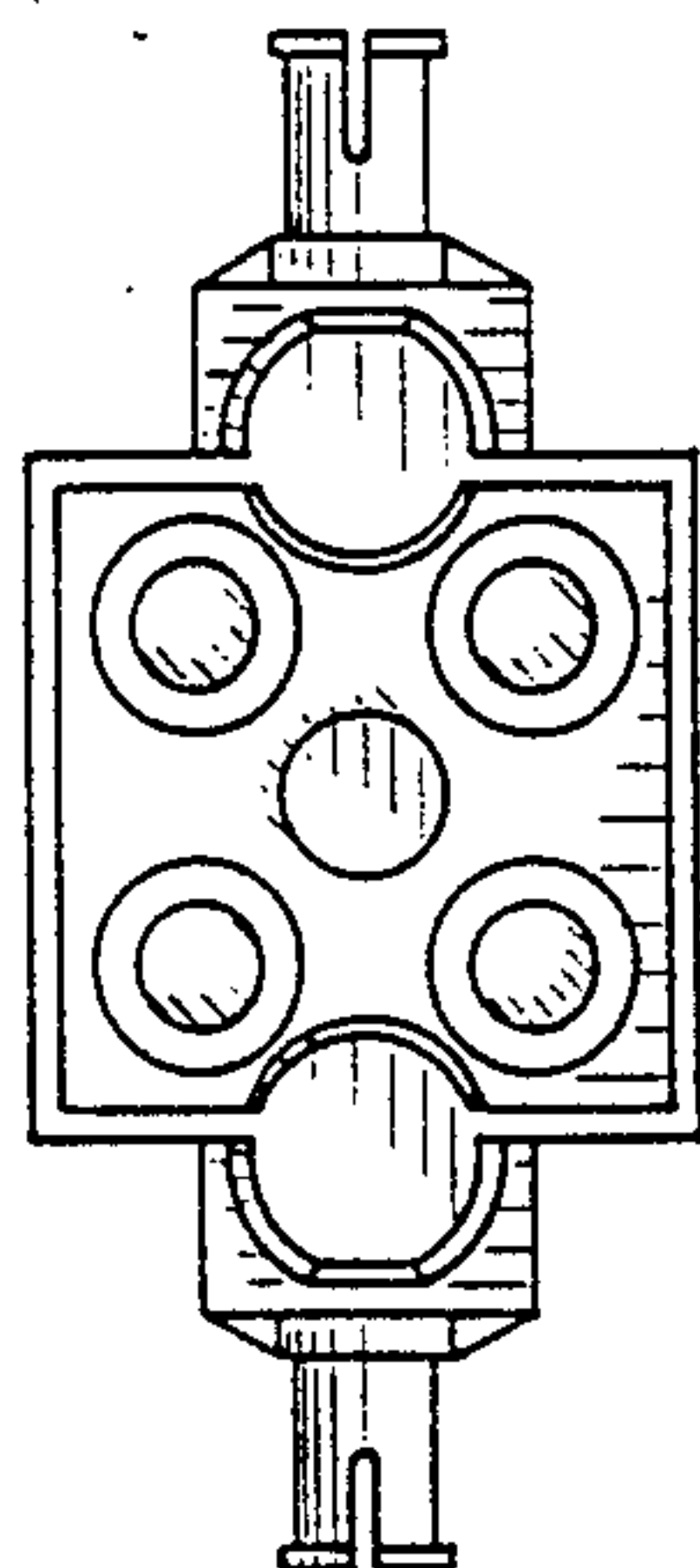

FIG.4

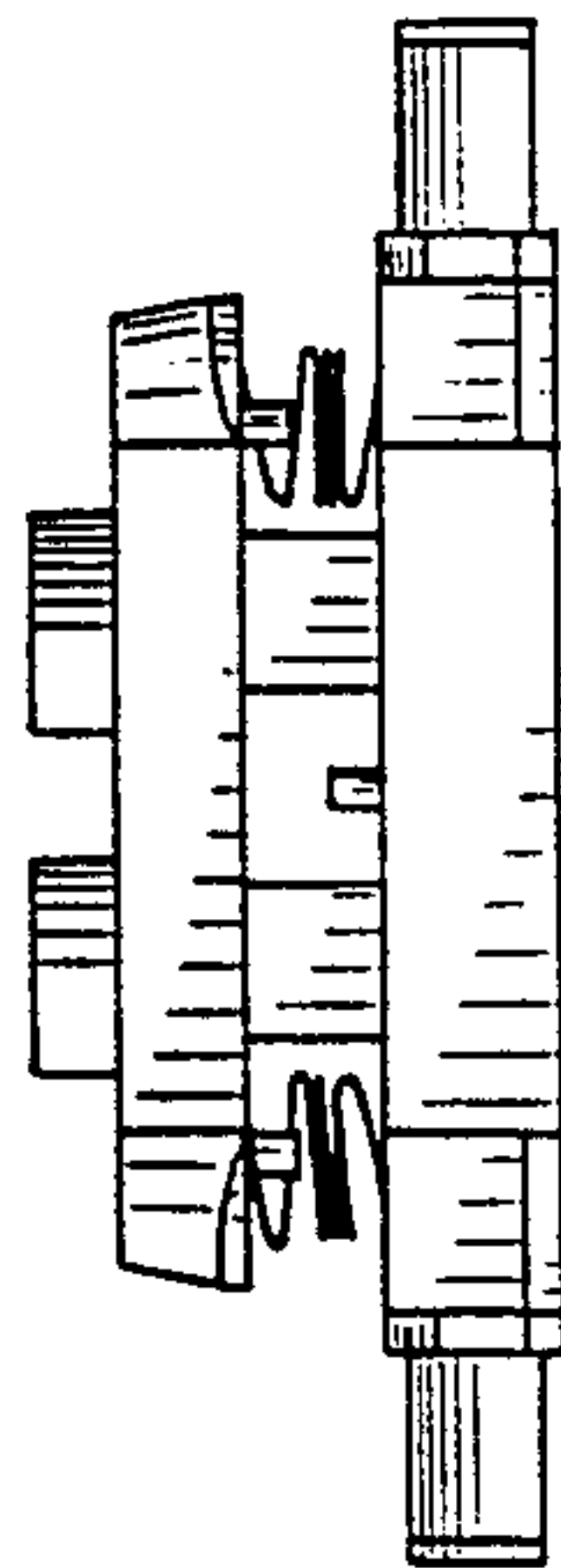

FIG.6

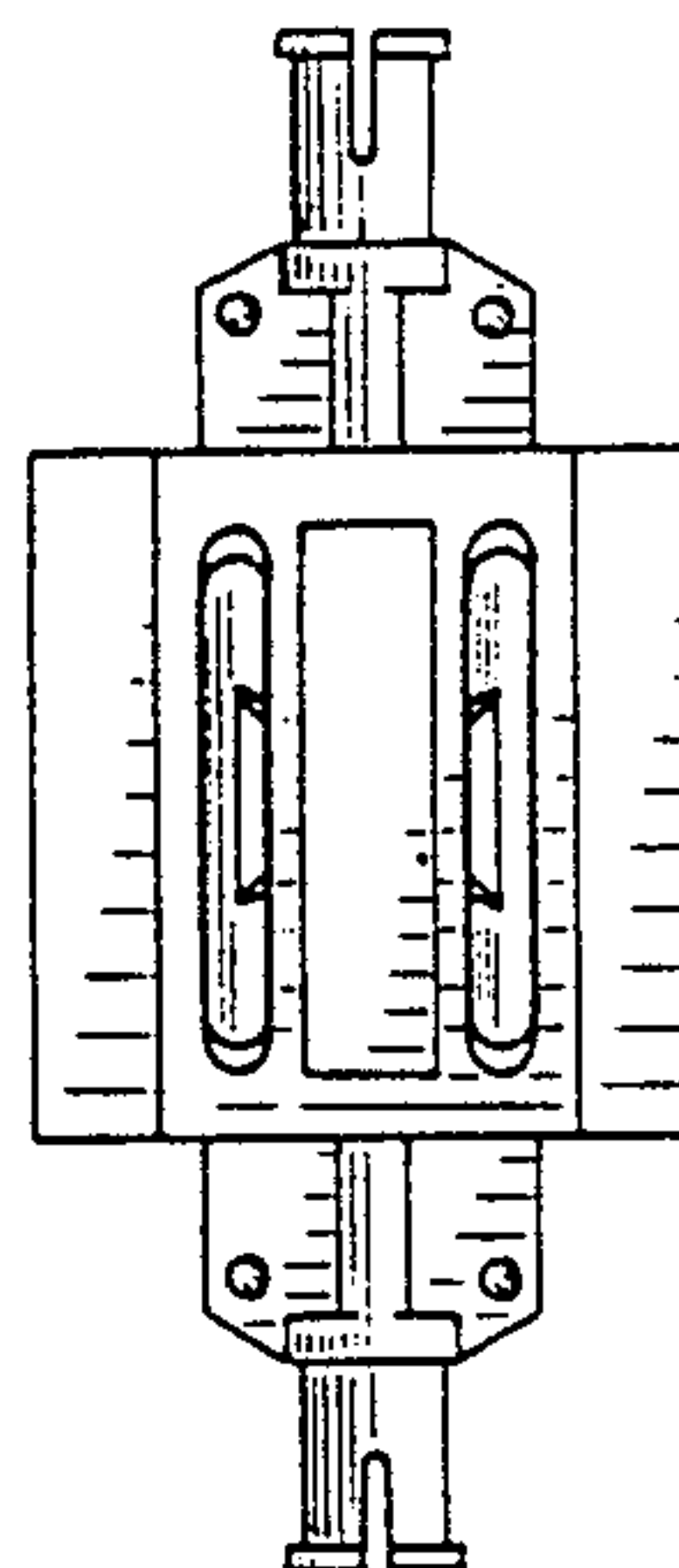

FIG.5