

[54] TIRE

[75] Inventors: Darrell E. Covert, Uniontown; William E. Egan, Tallmadge; Philip S. Hammond, Mogadore; Paul B. Maxwell, Akron, all of Ohio

[73] Assignee: The Goodyear Tire & Rubber Company, Akron, Ohio

[**] Term: 14 Years

[21] Appl. No.: 224,838

[22] Filed: Jul. 27, 1988

[52] U.S. Cl. D12/147

[58] Field of Search D12/145-151; 152/209 R, 209 A, 209 B, 209 D

[56] References Cited

U.S. PATENT DOCUMENTS

4,785,863 11/1988 Tsuda et al. 152/209 A

FOREIGN PATENT DOCUMENTS

6315908 7/1988 Japan .

OTHER PUBLICATIONS

1987 Tread Design Guide, p. 76, Toyo 600-4DR Tire, second row down from top, right side of page.

1987 Tread Design Guide, p. 81, Yokohama AVS-V153 & A-008 Tires, third row down from top, left side of page.

Primary Examiner—James M. Gandy
Attorney, Agent, or Firm—L. R. Drayer

[57] CLAIM

The ornamental design for a tire, as shown and described.

DESCRIPTION

FIG. 1 is a perspective view of a tire showing one embodiment of our new design, it being understood that the tread pattern is repeated throughout the circumference of the tire, the opposite side being substantially the same as that shown;

FIG. 2 is a front elevation view thereof;

FIG. 3 is an elevation view of one side thereof on a reduced scale;

FIG. 4 is an elevation view of the opposite side thereof on a reduced scale; and

FIG. 5 is an enlarged fragmentary view of a portion of the front elevational view shown in FIG. 2.

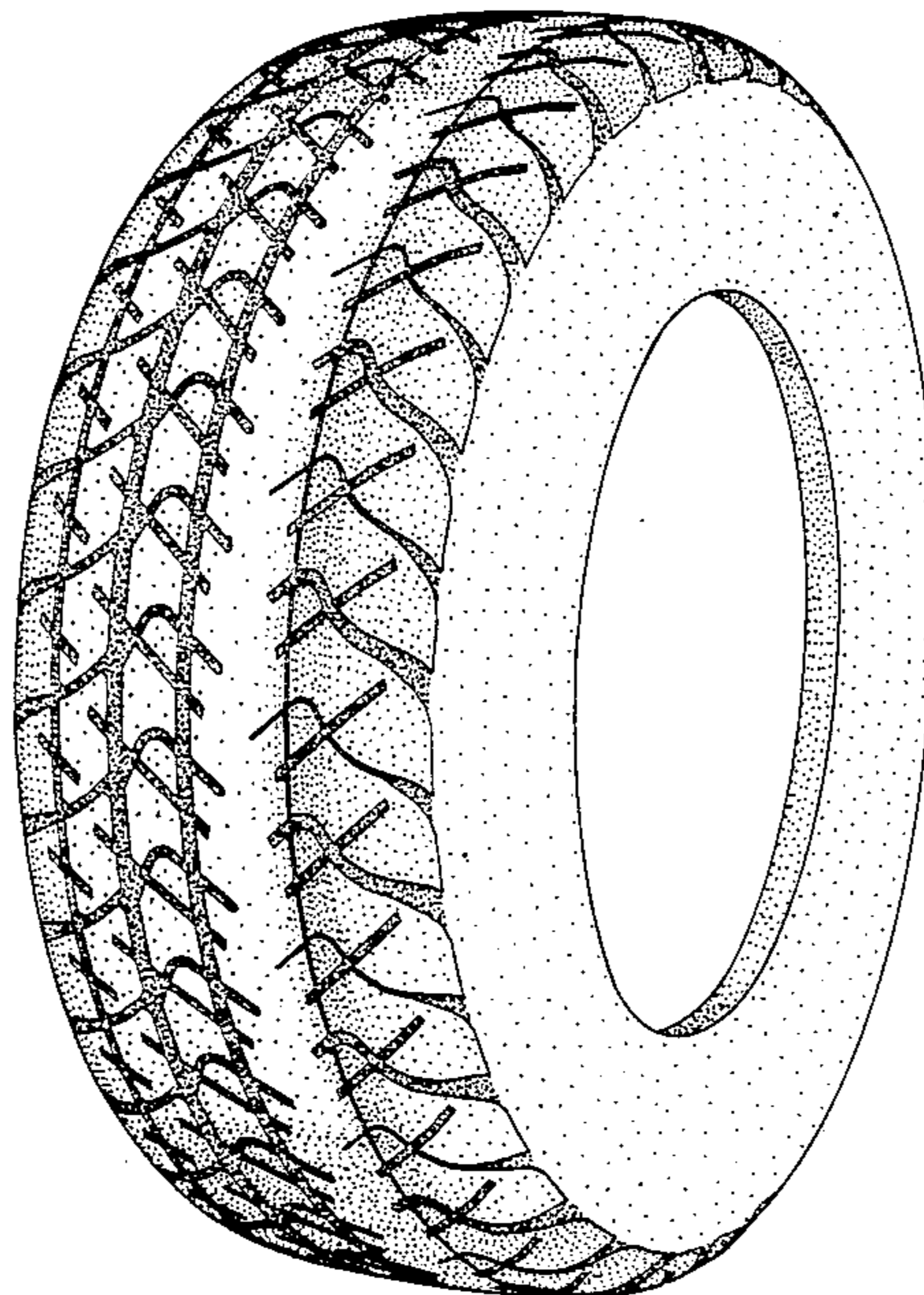

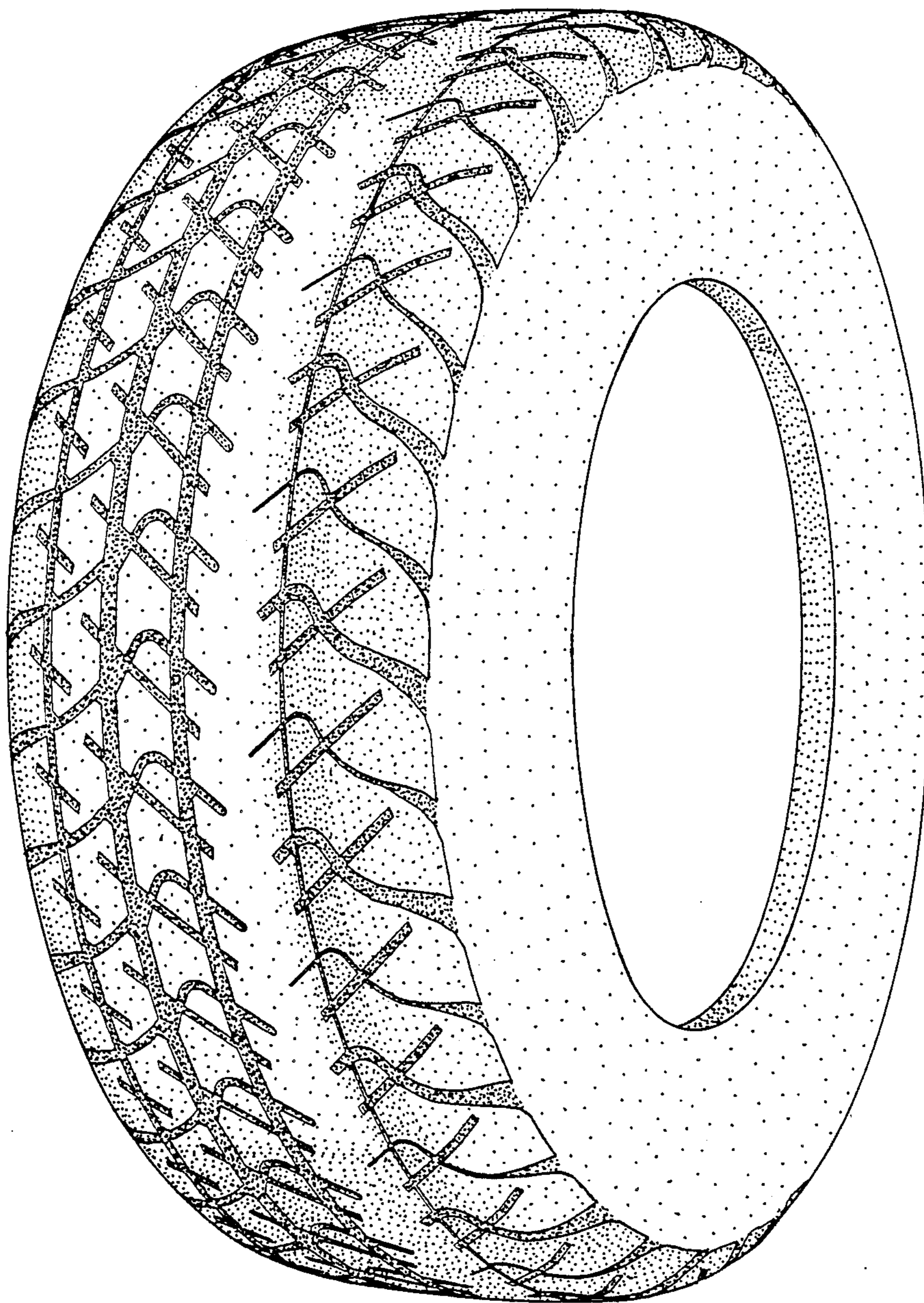

FIG. 1

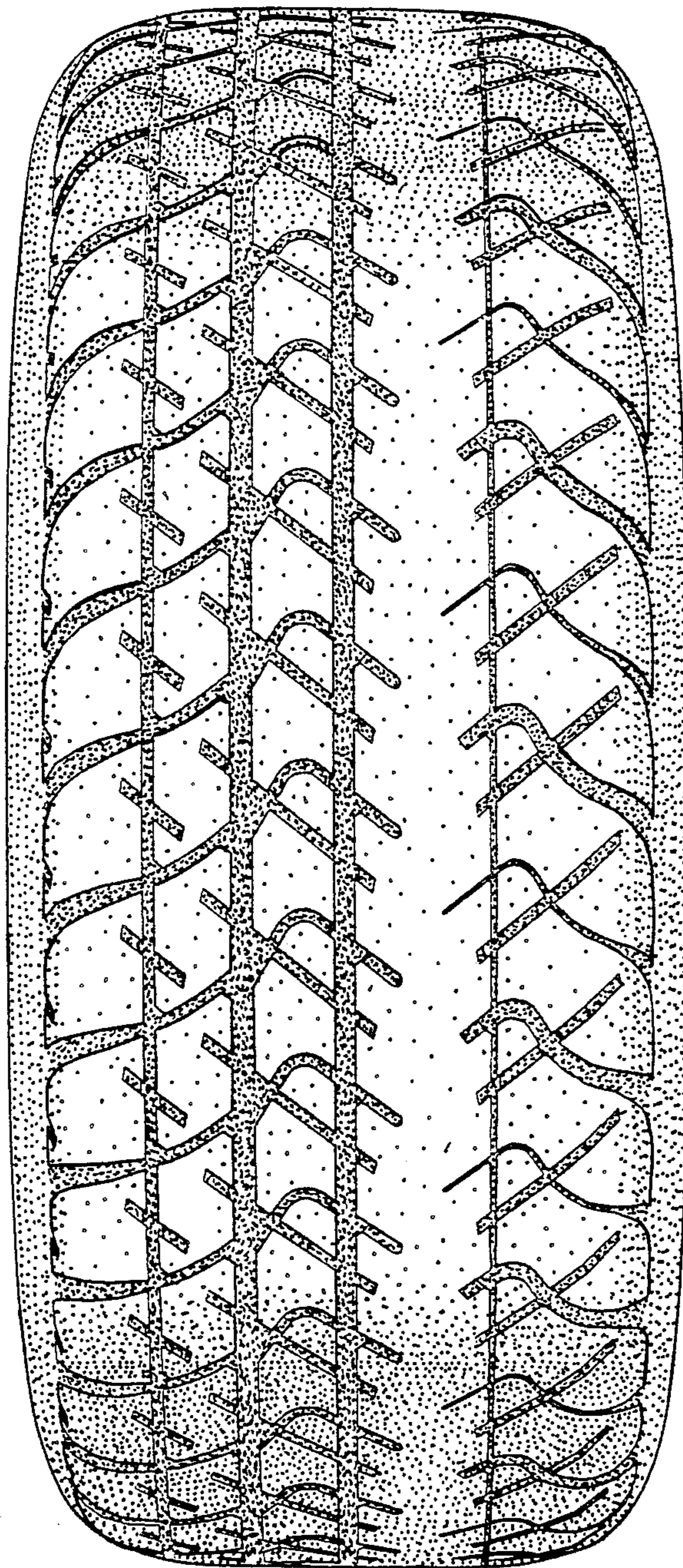

FIG. 2

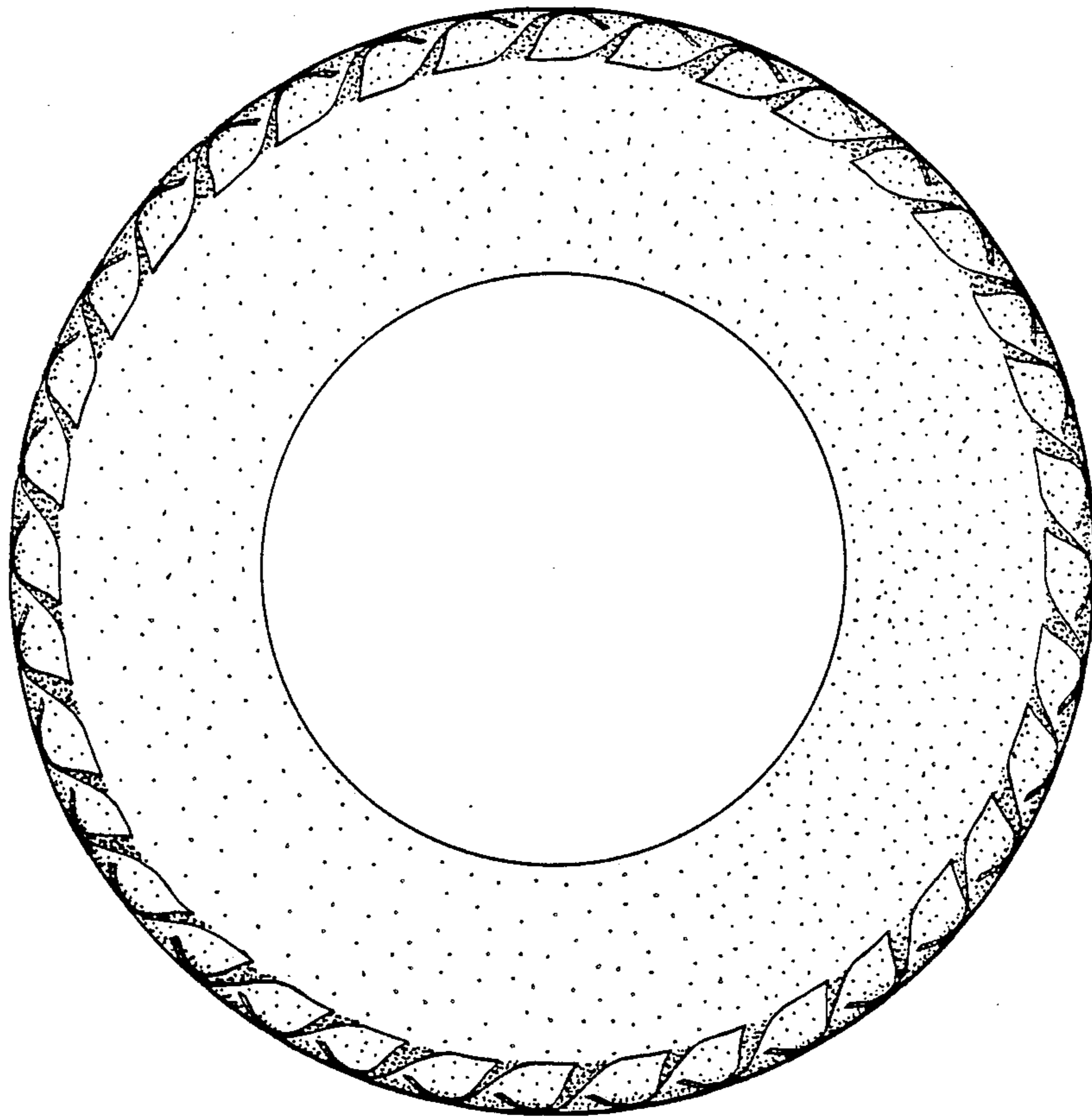

FIG. 3

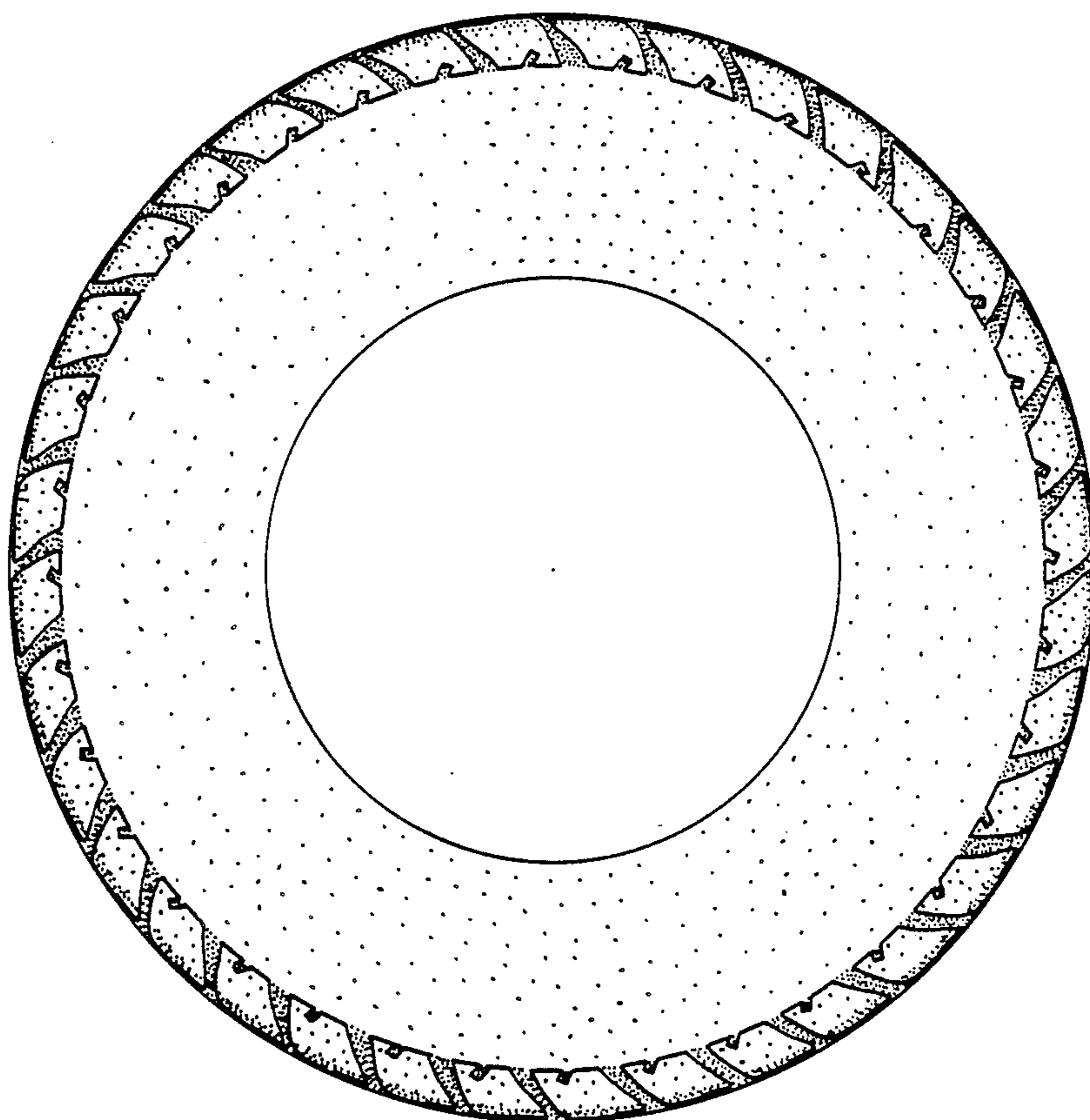

FIG. 4

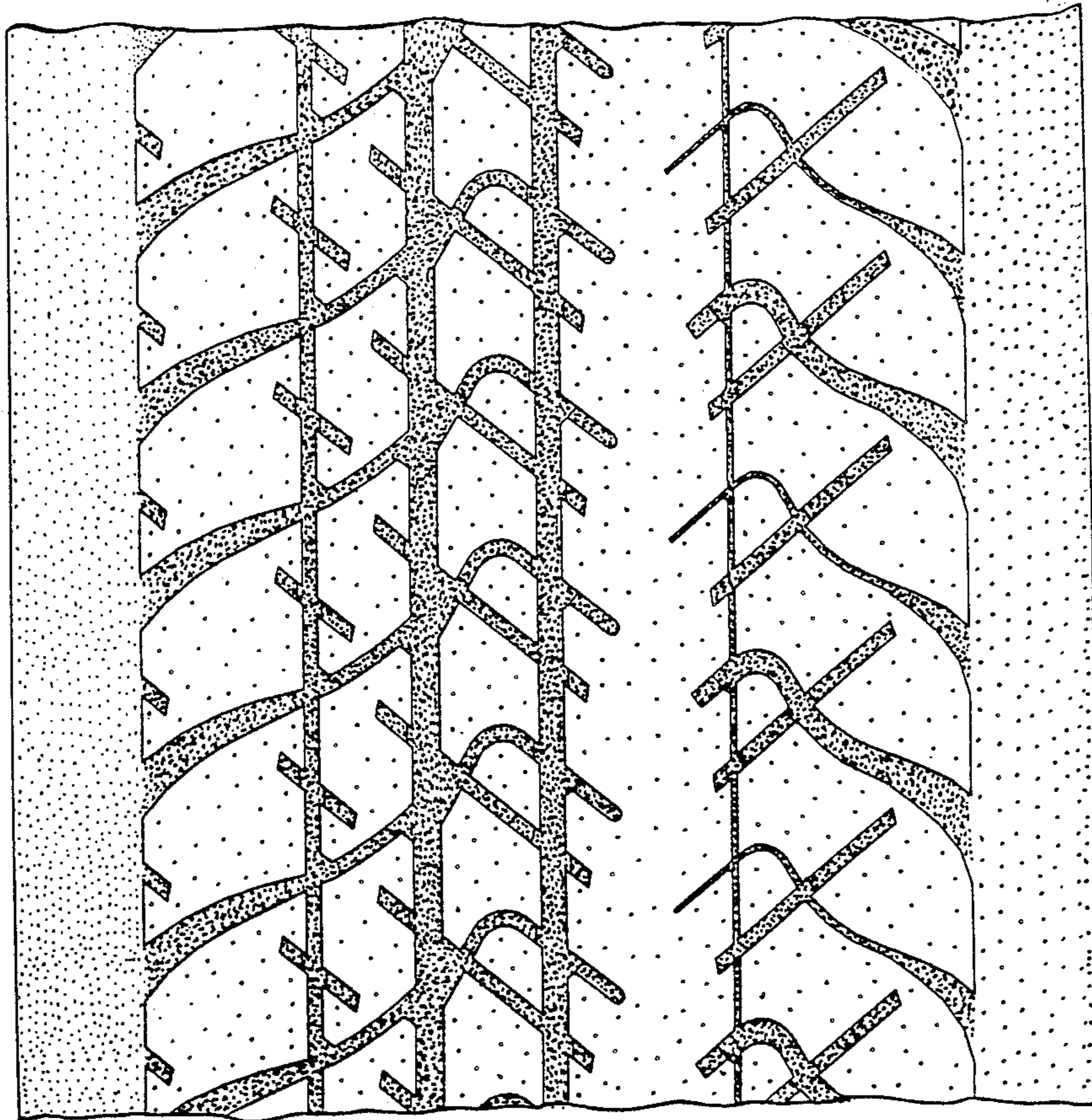

FIG. 5