

[54] TIRE

[56]

References Cited

[75] Inventors: Romano Guermandi, Milan; Maurizio Boiocchi, Segrate, both of Italy

U.S. PATENT DOCUMENTS

D. 87,724 9/1932 Michelson D12/145

[73] Assignee: Pirelli Coordinamento Pneumatici S.p.A., Italy

OTHER PUBLICATIONS

1985 Tread Design Guide, p. 52, Ohtsu Hi-Steel Joyl Tire, top left side of page.

1987 Tread Design Guide, p. 46, Kleber C-2 & C-4 Tire, top right side of page.

[*] Notice: The portion of the term of this patent subsequent to Nov. 6, 2004 has been disclaimed.

Primary Examiner—James M. Gandy
Attorney, Agent, or Firm—Stevens, Davis, Miller & Mosher

[**] Term: 14 Years

[57]

CLAIM

[21] Appl. No.: 110,496

The ornamental design for a tire, as shown and described.

[22] Filed: Oct. 20, 1987

DESCRIPTION

[30] Foreign Application Priority Data

May 8, 1987 [IT] Italy 21556/87[U]

[52] U.S. Cl. D12/146

[58] Field of Search D12/145-151;
152/209 R, 209 B, 209 D

FIG. 1 is a perspective view of a tire showing our new design it being understood that the tread pattern is repeated uniformly throughout the circumference of the tire;

FIG. 2 is a front elevation view thereof; and

FIG. 3 is a side elevation view thereof, the opposite side being a mirror image of that shown.

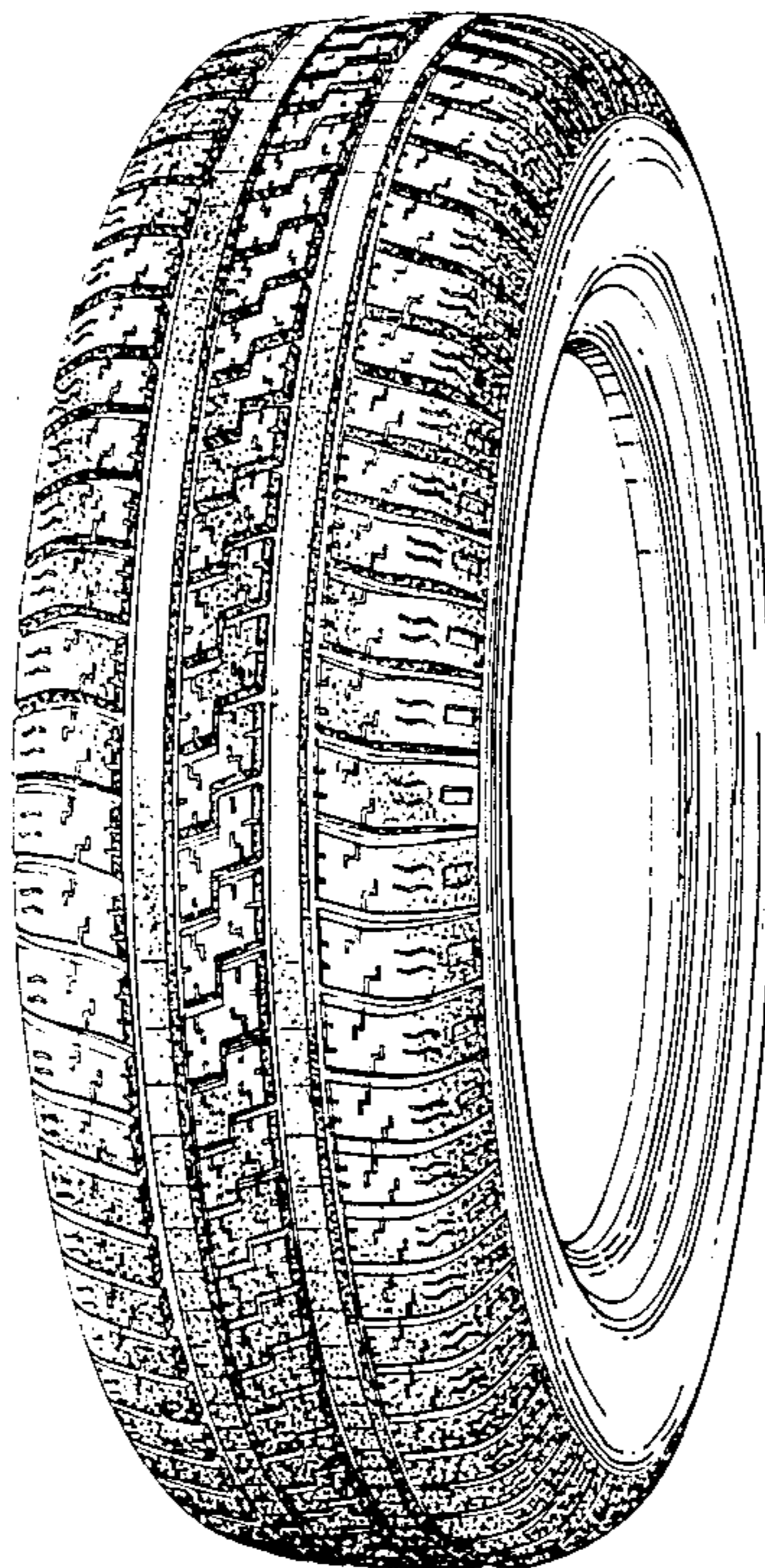

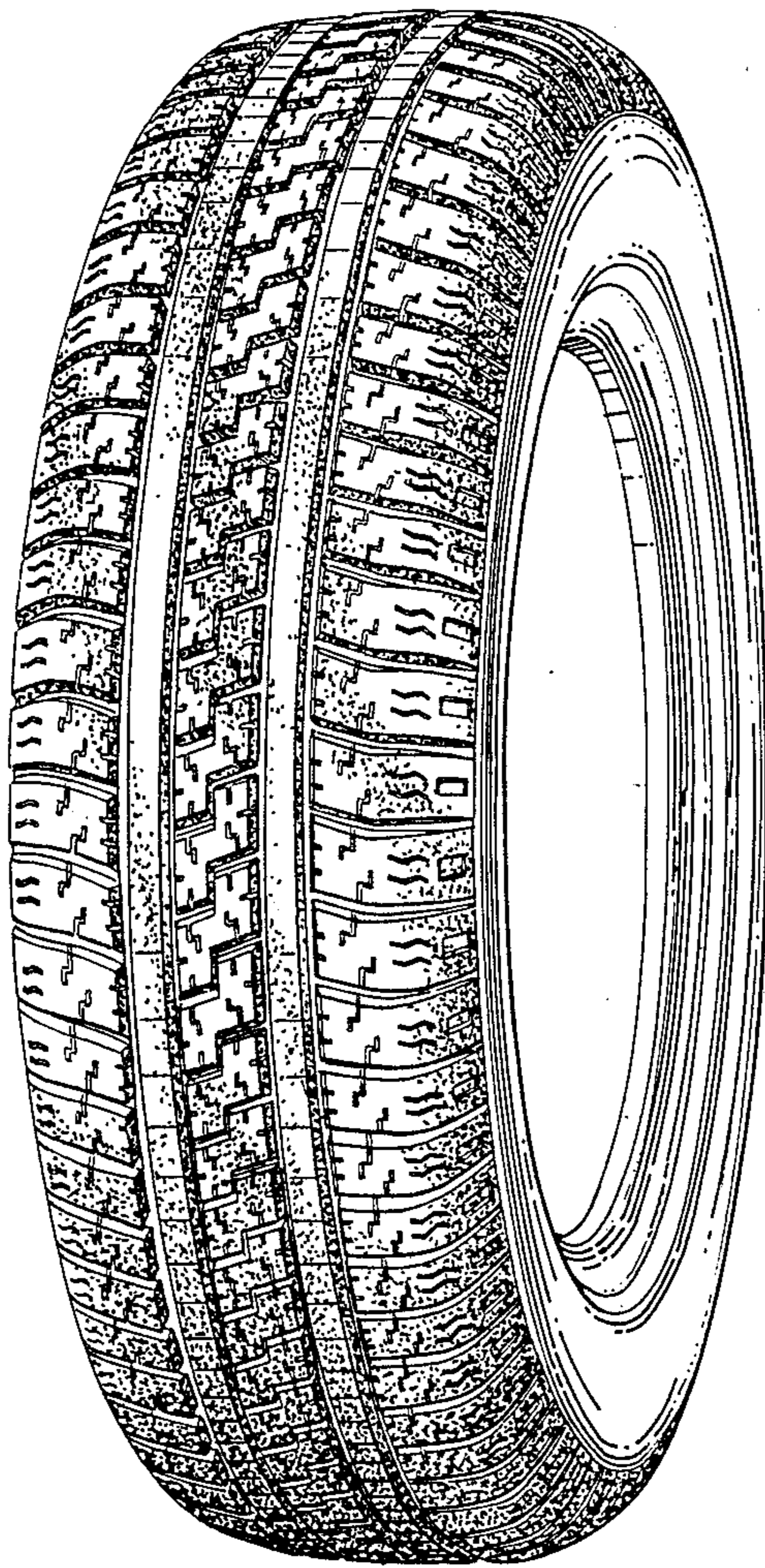

FIG. 1

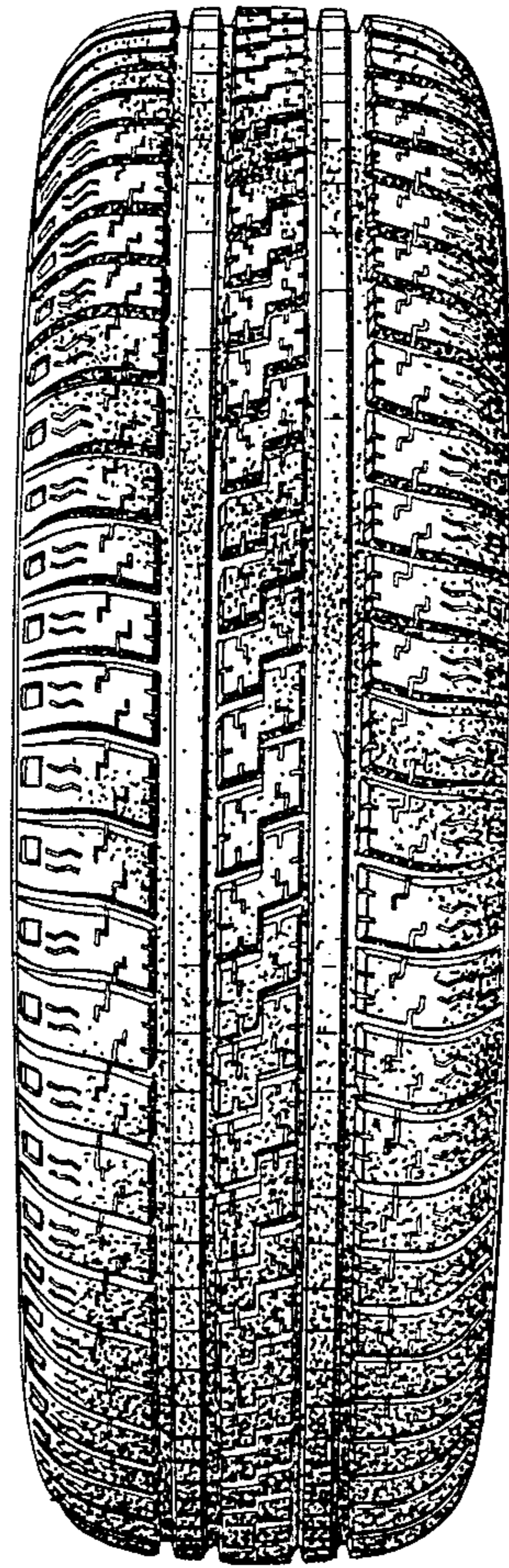

FIG. 2

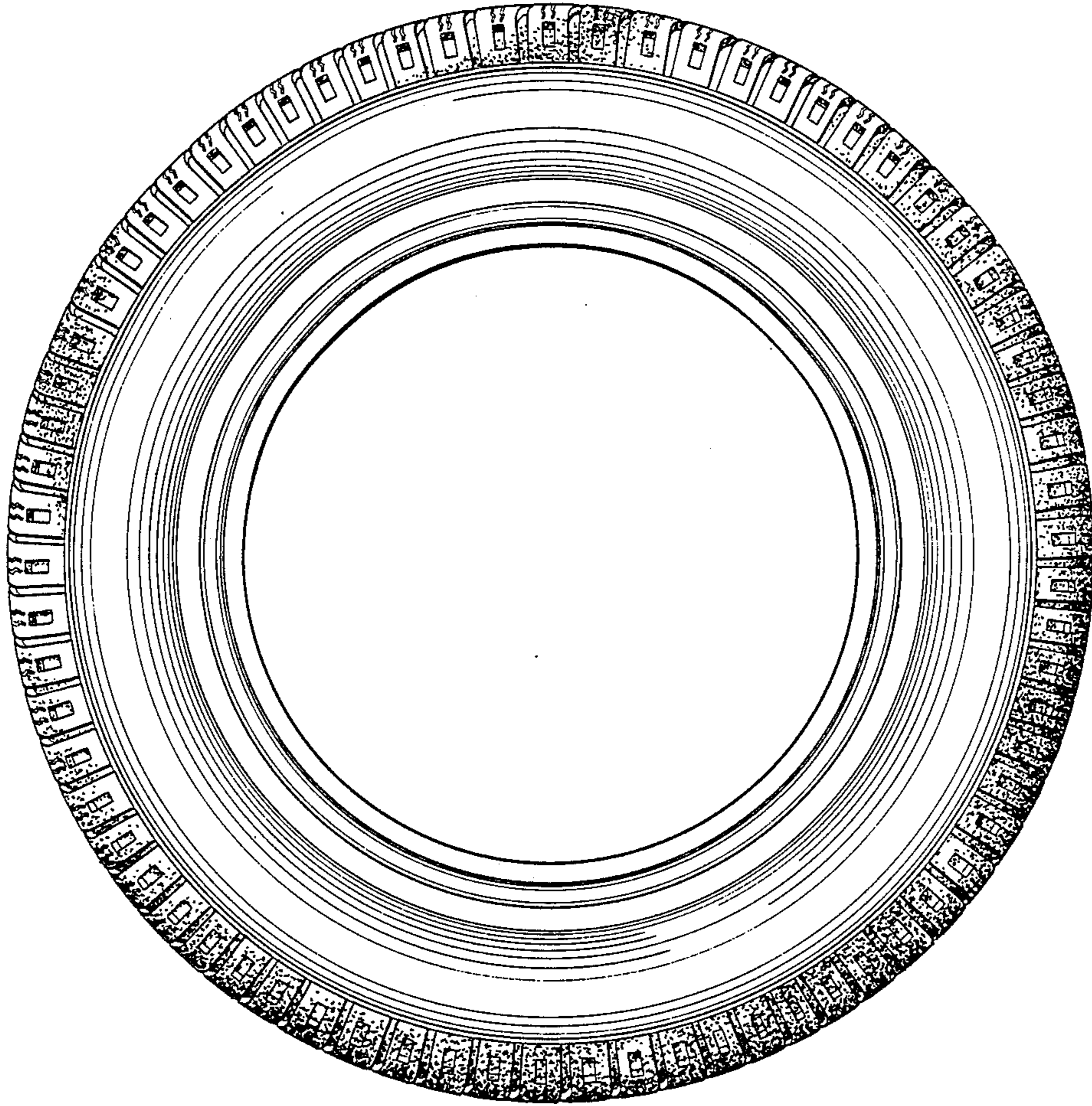

FIG. 3