

- [54] TIRE
- [75] Inventor: Georges Adam, Bissen, Luxembourg
- [73] Assignee: The Goodyear Tire & Rubber Company, Akron, Ohio
- [**] Term: 14 Years
- [21] Appl. No.: 211,528
- [22] Filed: Jun. 20, 1988
- [52] U.S. Cl. D12/147
- [58] Field of Search D12/141-143, D12/146-148; 152/209 R, 209 B, 209 D

- D955804 10/1980 United Kingdom .
- D1006180 4/1982 United Kingdom .
- D1024079 6/1985 United Kingdom .

OTHER PUBLICATIONS

1987 Tread Design Guide, p. 152, Toyo M-54 Tire, second row down from top, left side of page.
 1987 Tread Design Guide, p. 155 Yokohama, Super Steel Y 798 R Tire, third row down from top, second tire in from left side of page.
 1987 Tread Design Guide, p. 198, Sumitomo ST727 tire, second row down from top, second tire in from left side of page.

Primary Examiner—James M. Gandy
 Attorney, Agent, or Firm—L. R. Drayer

[56] References Cited

U.S. PATENT DOCUMENTS

- D. 243,756 3/1977 Makino et al. D12/142
- D. 253,643 12/1979 Makino et al. D12/142
- D. 275,747 10/1984 Motomura et al. D12/142
- D. 279,363 6/1985 Fukumoto et al. D12/143
- D. 286,274 10/1986 Davis et al. D12/146
- D. 287,953 1/1987 Takeuchi D12/146
- D. 290,826 7/1987 Nakaseko D12/147
- D. 301,857 6/1989 Clunk et al. D12/147
- D. 306,989 4/1990 Demaret et al. D12/147

FOREIGN PATENT DOCUMENTS

- 8502311 7/1985 Fed. Rep. of Germany .
- 642882 1/1985 Japan .
- 2018208 10/1979 United Kingdom .

[57] CLAIM

The ornamental design for a tire, as shown and described.

DESCRIPTION

FIG. 1 is a perspective view of a tire showing my new design, it being understood that the tread pattern is repeated throughout the circumference of the tire, the opposite side being substantially the same as that shown; FIG. 2 is a front elevation view thereof; FIG. 3 is a side elevation view thereof on a reduced scale; and FIG. 4 is an enlarged, fragmentary front elevation view thereof.

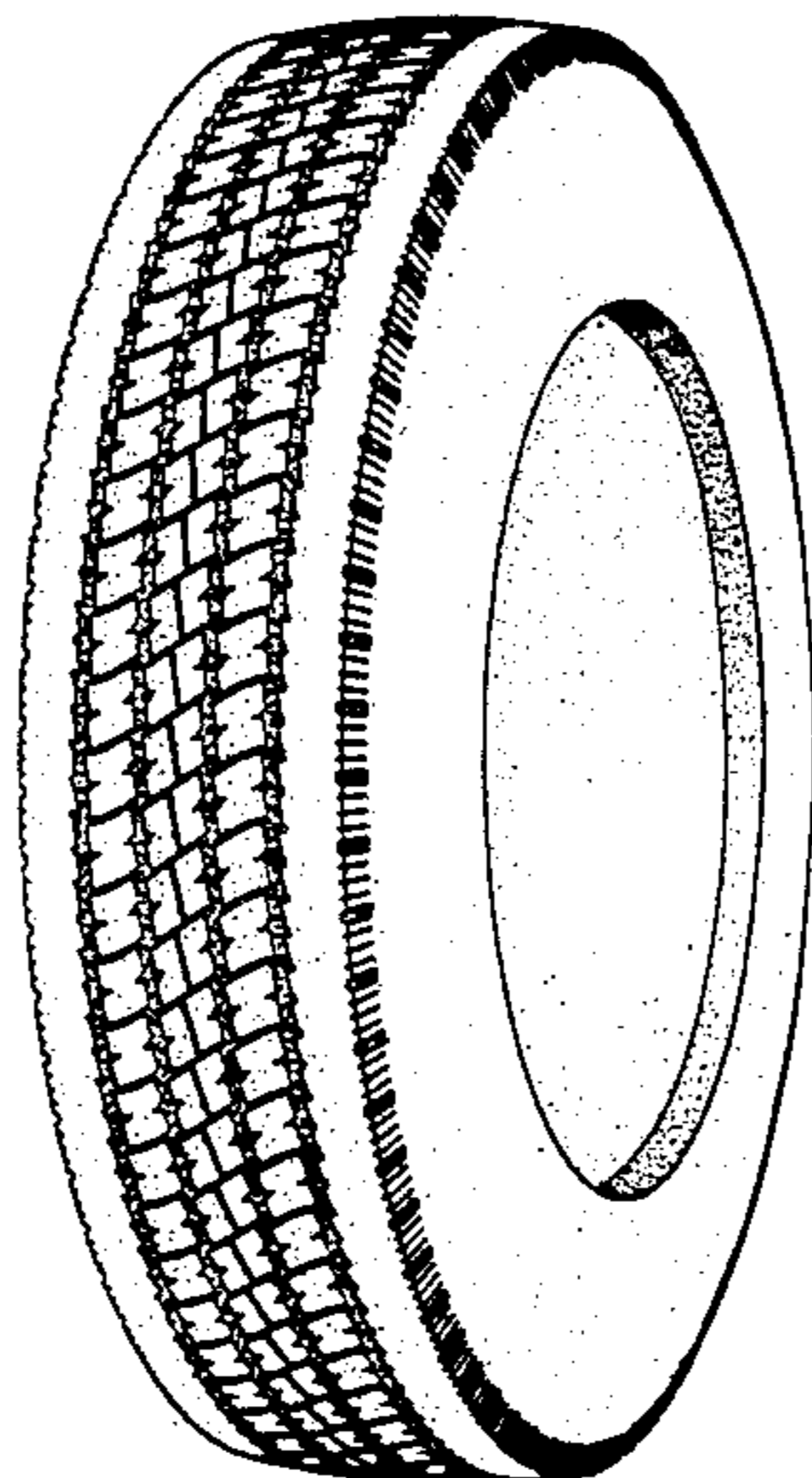

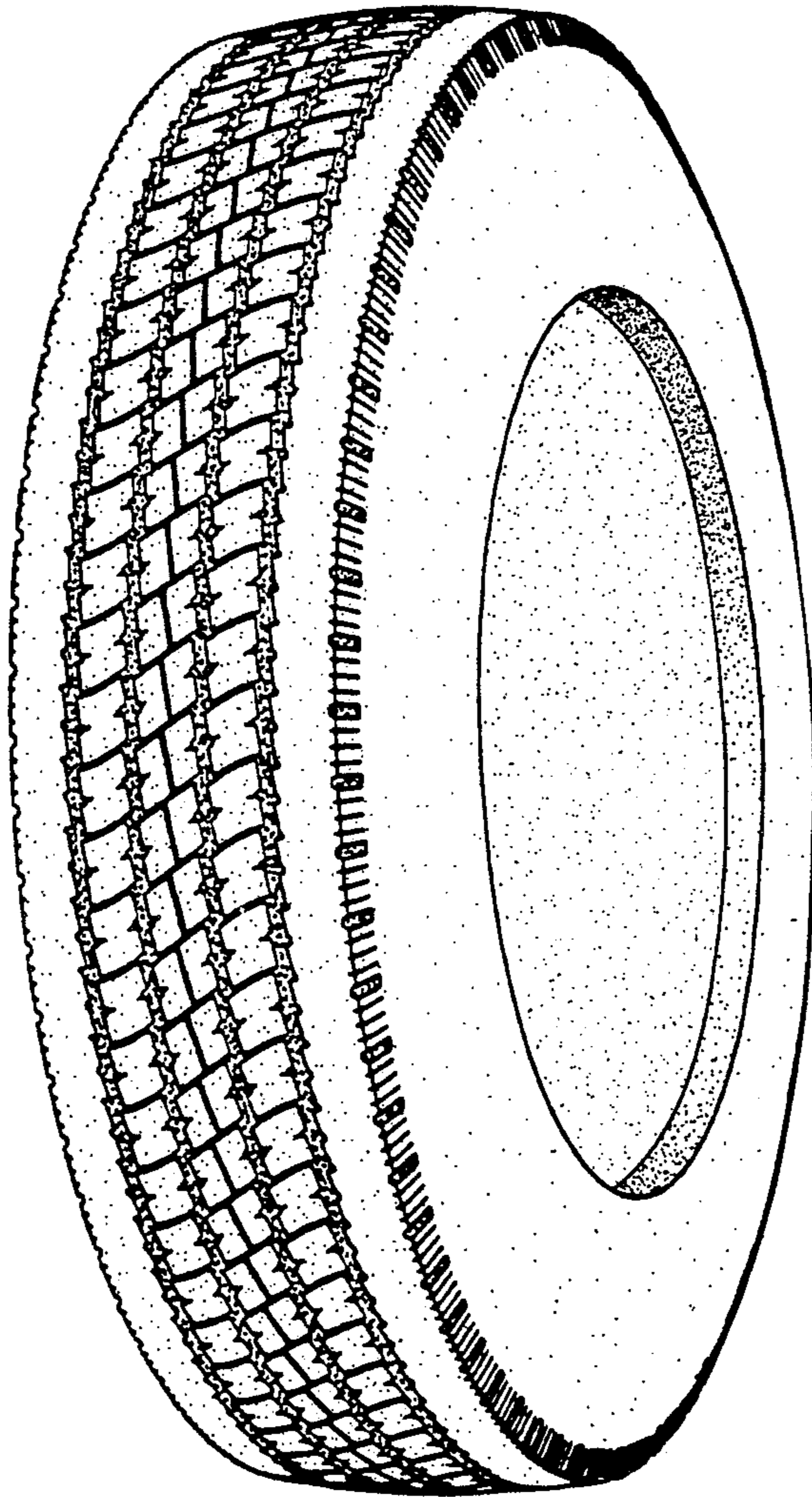

FIG. 1

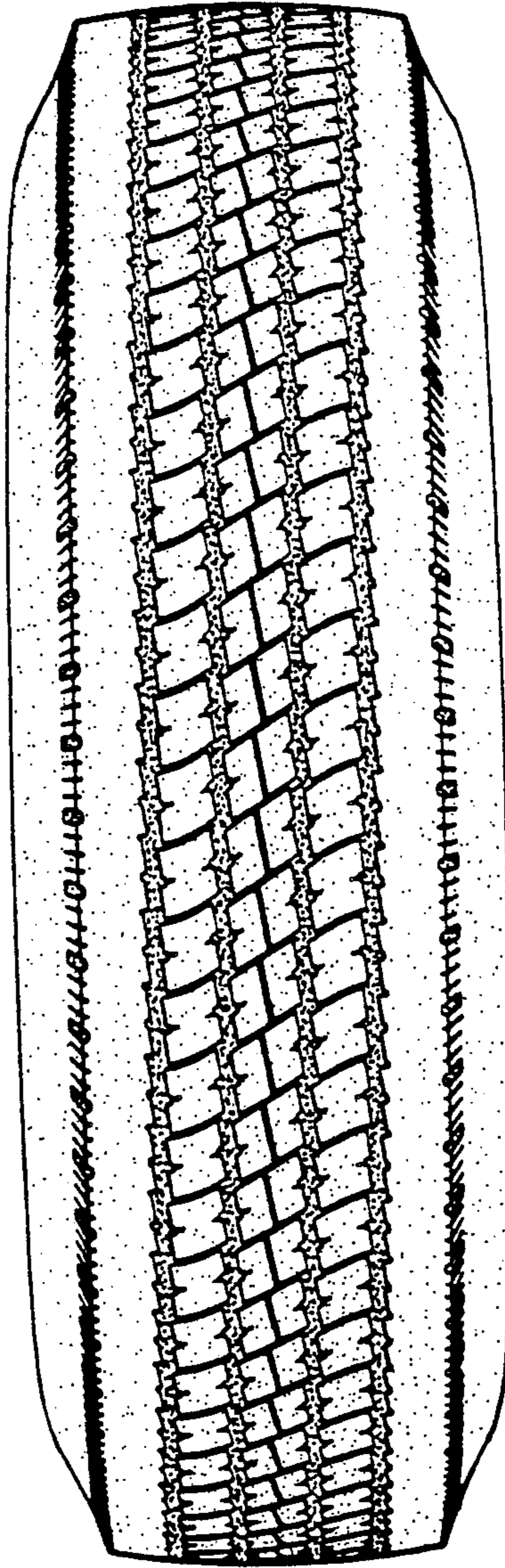

FIG. 2

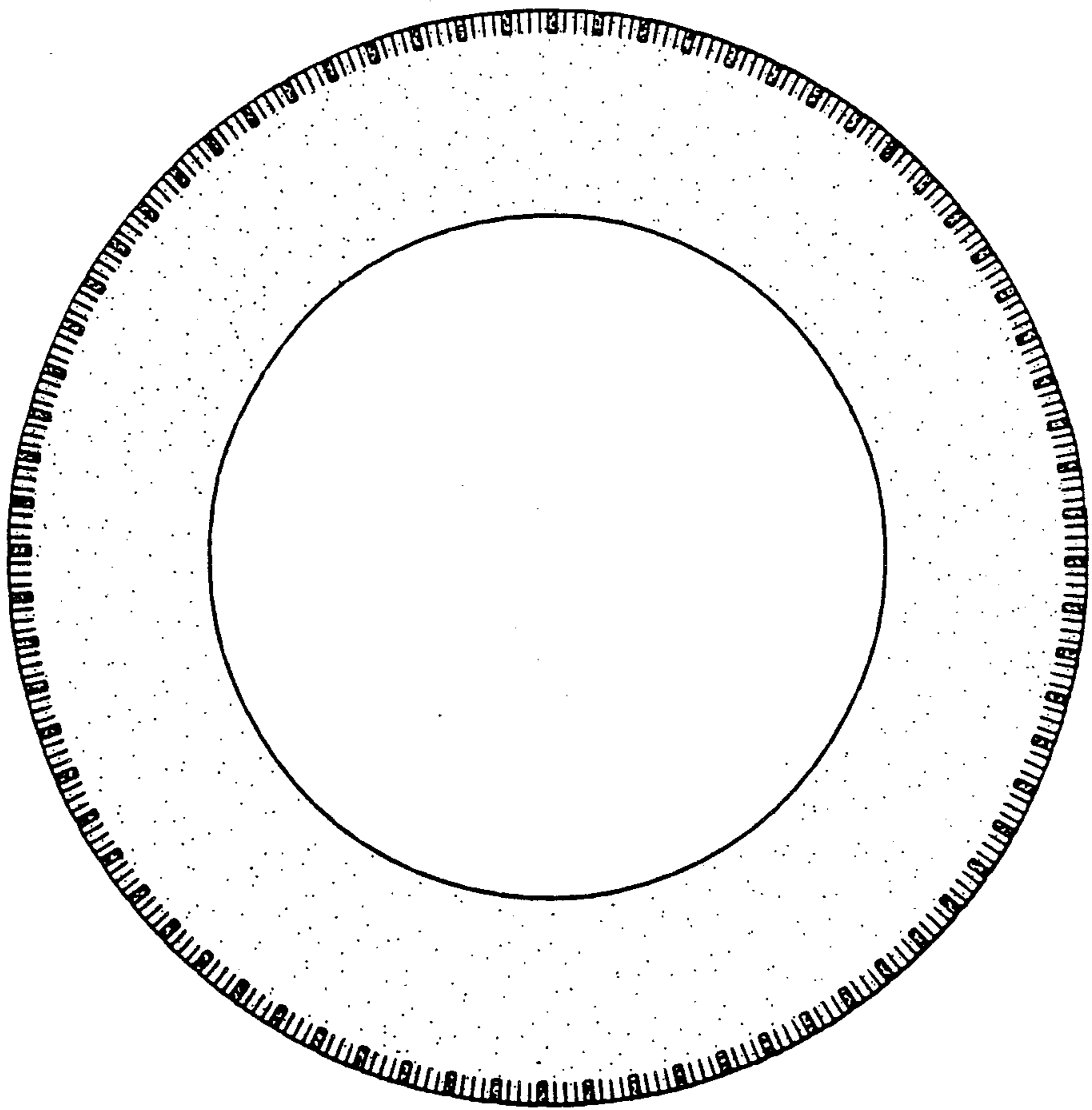

FIG. 3

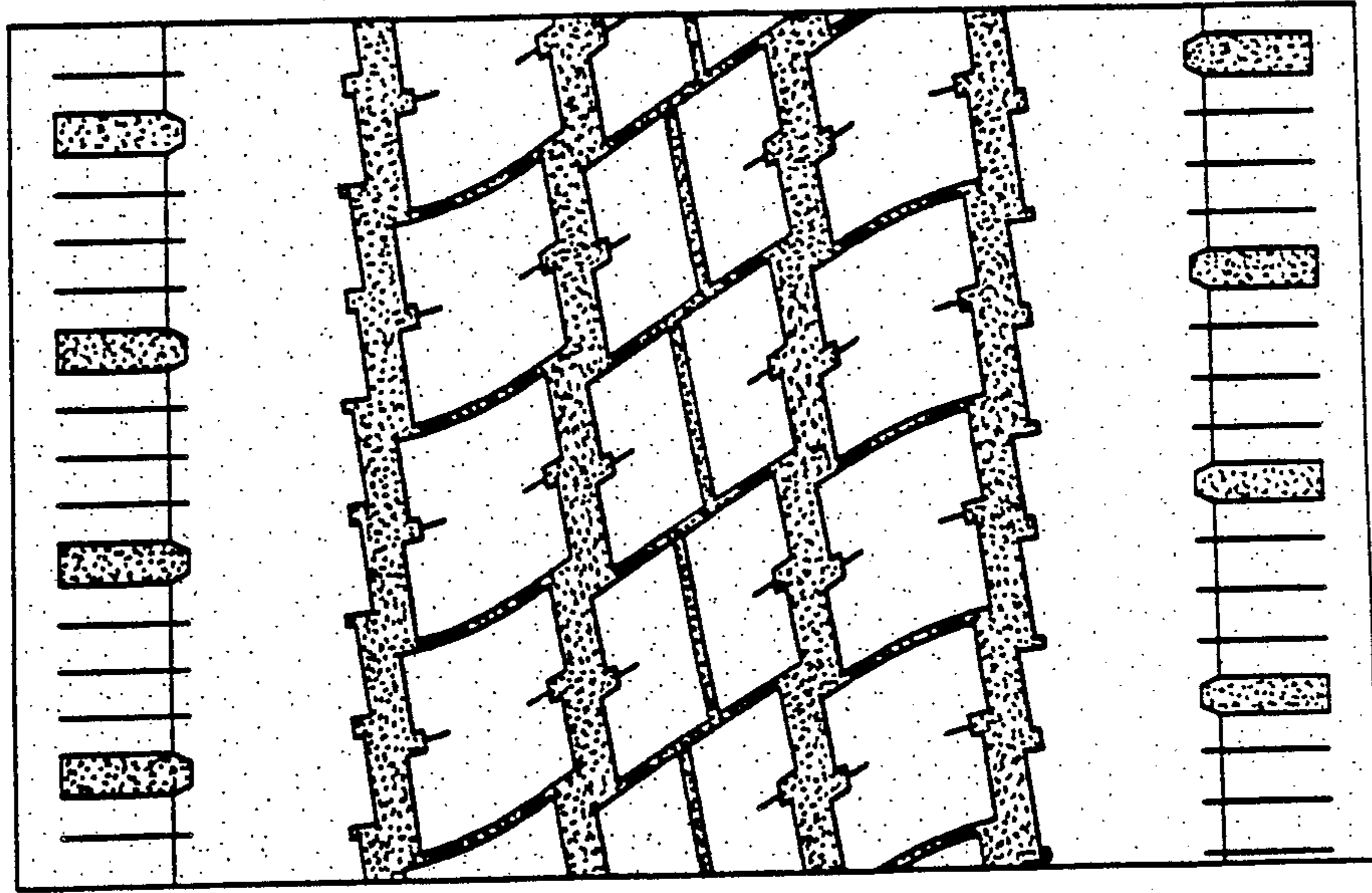

FIG. 4