

[54] AUTOMOBILE TIRE

[75] Inventors: Yasuo Himuro; Yuji Kato, both of Tokyo, Japan

[73] Assignee: Bridgestone Corporation, Tokyo, Japan

[\*\*] Term: 14 Years

[21] Appl. No.: 193,004

[22] Filed: May 12, 1988

[30] Foreign Application Priority Data

Jan. 21, 1988 [JP] Japan ..... 63-1656

[52] U.S. Cl. .... D12/146

[58] Field of Search ..... D12/146-151; 152/209 R, 209 B, 209 D

[56] References Cited

U.S. PATENT DOCUMENTS

- D. 279,891 7/1985 German et al. .... D12/146
- D. 287,706 1/1987 Takeuchi ..... D12/146

OTHER PUBLICATIONS

1987 Tread Design Guide, p. 146, Sears Roadhandler A-T Tire & Sigma Grand Sport Stampede Radial RVT Traction Tire, top right side of page & second row down, second tire in from right respectively.

Primary Examiner—James M. Gandy  
Attorney, Agent, or Firm—Sughrue, Mion, Zinn, Macpeak & Seas

CLAIM

The ornamental design for an automobile tire, as shown and described.

DESCRIPTION

FIG. 1 is a perspective view of an automobile tire showing our new design, it should be appreciated that the tread pattern is repeated throughout the circumference of the tire;

FIG. 2 is an end elevational view thereof; and

FIG. 3 is a side elevational view thereof, the opposite side being essentially the same as that shown.

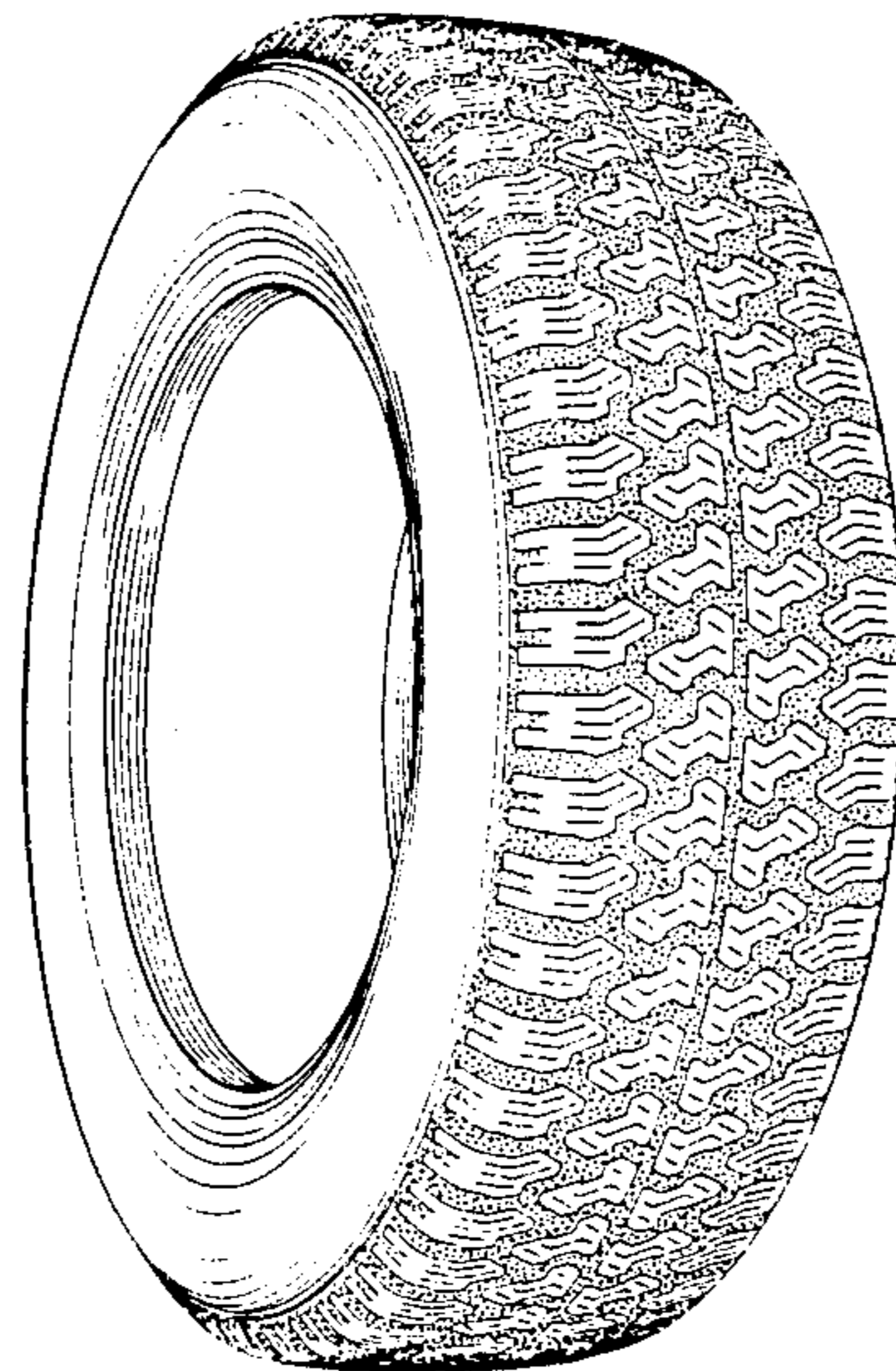

FIG. 1

FIG. 2

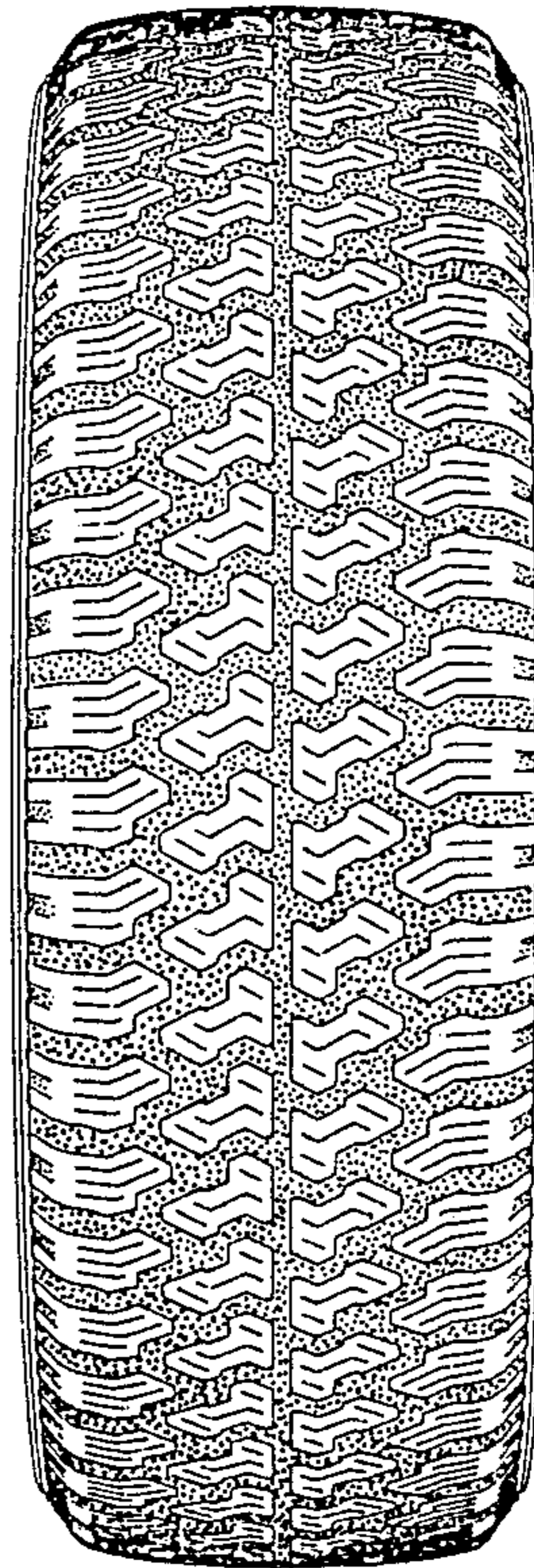
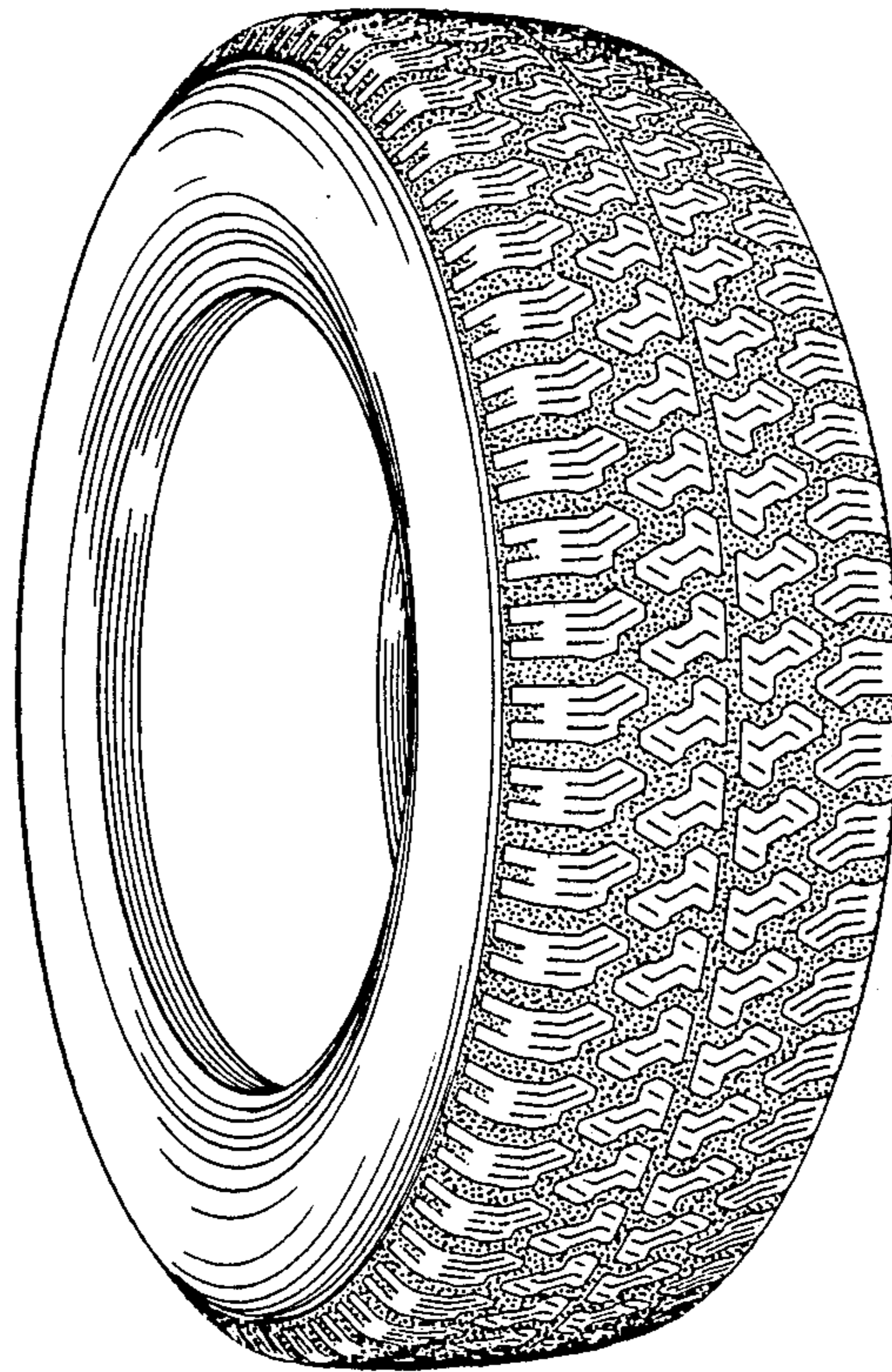



FIG. 3

