

[54] **CUP SHAPED SHOE SOLE**  
 [75] **Inventor: Tinker Hatfield, Portland, Oreg.**  
 [73] **Assignees: Nike International Ltd., Beaverton, Oreg.; Nike, Inc., Bermuda**  
 [\*\*] **Term: 14 Years**  
 [21] **Appl. No.: 431,138**  
 [22] **Filed: Nov. 3, 1989**  
 [52] **U.S. Cl. .... D2/320**  
 [58] **Field of Search ..... D2/264, 265, 274, 308-314, D2/317-321; 36/25 R, 28, 29, 30 R, 32 R, 43, 59 R, 59 C, 102-106, 112-116, 132, 136**

4,562,651 1/1986 Frederick et al. .... 36/102  
 4,624,062 11/1986 Autry ..... 36/114

**OTHER PUBLICATIONS**

Footwear News Oct. 6, 1985 p. 24.  
 Footwear News Super Show Report Feb. 8, 1988.  
 Fall 1987 Nike Footwear Catalog, published Jan. 1987, pp. 4, 6, 8, 10, 50, 52 and 54.  
 Fall 1988 Nike Footwear Catalog, published Jan. 1988, pp. 4, 6, 8, 10, 16, 18, 24, 26, 28, 30, 36, 38, 40, 48, 50, 60, 62, 64, 66 and 68.

*Primary Examiner*—Louis S. Zarfaz  
*Attorney, Agent, or Firm*—Banner, Birch, McKie & Beckett

[56] **References Cited**

**U.S. PATENT DOCUMENTS**

D. 255,176	6/1980	Fuzita .....	D2/320
D. 255,177	6/1980	Fuzita .....	D2/320
D. 255,178	6/1980	Fuzita .....	D2/320
D. 257,075	9/1980	Amicone et al. ....	D2/320
D. 259,150	5/1981	Cesare et al. ....	D2/320
D. 262,327	12/1981	Foster .....	D2/320
D. 265,017	6/1982	Vermonet .....	D2/320
D. 265,019	6/1982	Vermonet .....	D2/320
D. 273,246	4/1984	Tonkel .....	D2/320
D. 286,342	10/1986	Stubblefield .....	D2/320
D. 287,304	12/1986	Peterson et al. ....	D2/320
D. 287,784	1/1987	Tong et al. ....	D2/320
D. 288,027	2/1987	Tonkel .....	D2/320
D. 288,028	2/1987	Chassang .....	D2/320
D. 290,423	6/1987	Peterson .....	D2/318
D. 290,781	7/1987	Grubel .....	D2/320
D. 291,146	8/1987	Selbiger .....	D2/320
D. 291,147	8/1987	Kelley et al. ....	D2/320
D. 296,150	6/1988	Diaz .....	D2/320
D. 296,724	7/1988	Peterson .....	D2/320
D. 297,885	10/1988	Tong .....	D2/320
D. 299,681	2/1989	Miller et al. ....	D2/320
D. 299,788	2/1989	Kelley .....	D2/320
D. 305,955	2/1990	Hase .....	D2/320
2,853,809	9/1958	Bianchi .....	D2/320 X
4,327,503	5/1982	Johnson .....	36/32 R
4,378,643	4/1983	Johnson .....	36/32 R
4,439,936	4/1984	Clarke et al. ....	36/32 R

**CLAIM**

[57] The ornamental design for a cup shaped shoe sole, as shown and described.

**DESCRIPTION**

FIG. 1 is a bottom plan view of a cup shaped shoe sole showing my new design;  
 FIG. 2 is a side elevational view of one side of the cup shaped shoe sole shown in FIG. 1;  
 FIG. 3 is a side elevational view of the other side of the cup shaped shoe sole shown in FIG. 1;  
 FIG. 4 is a front elevational view of the cup shaped shoe sole shown in FIG. 1;  
 FIG. 5 is a rear elevational view of the cup shaped shoe sole shown in FIG. 1;  
 FIG. 6 is a side elevational view of one side of a cup shaped shoe sole showing another embodiment of my design; and  
 FIG. 7 is a side elevational view of the other side of the cup shaped shoe sole shown in FIG. 6.  
 The bottom plan, and front and rear elevational views of the cup shaped shoe sole shown in FIGS. 6 and 7 are the same as the first embodiment views shown in FIGS. 1, 4 and 5, respectively.  
 The tops of both embodiments of the cup shaped shoe sole according to my new design are substantially plain and hidden from view by a shoe upper.

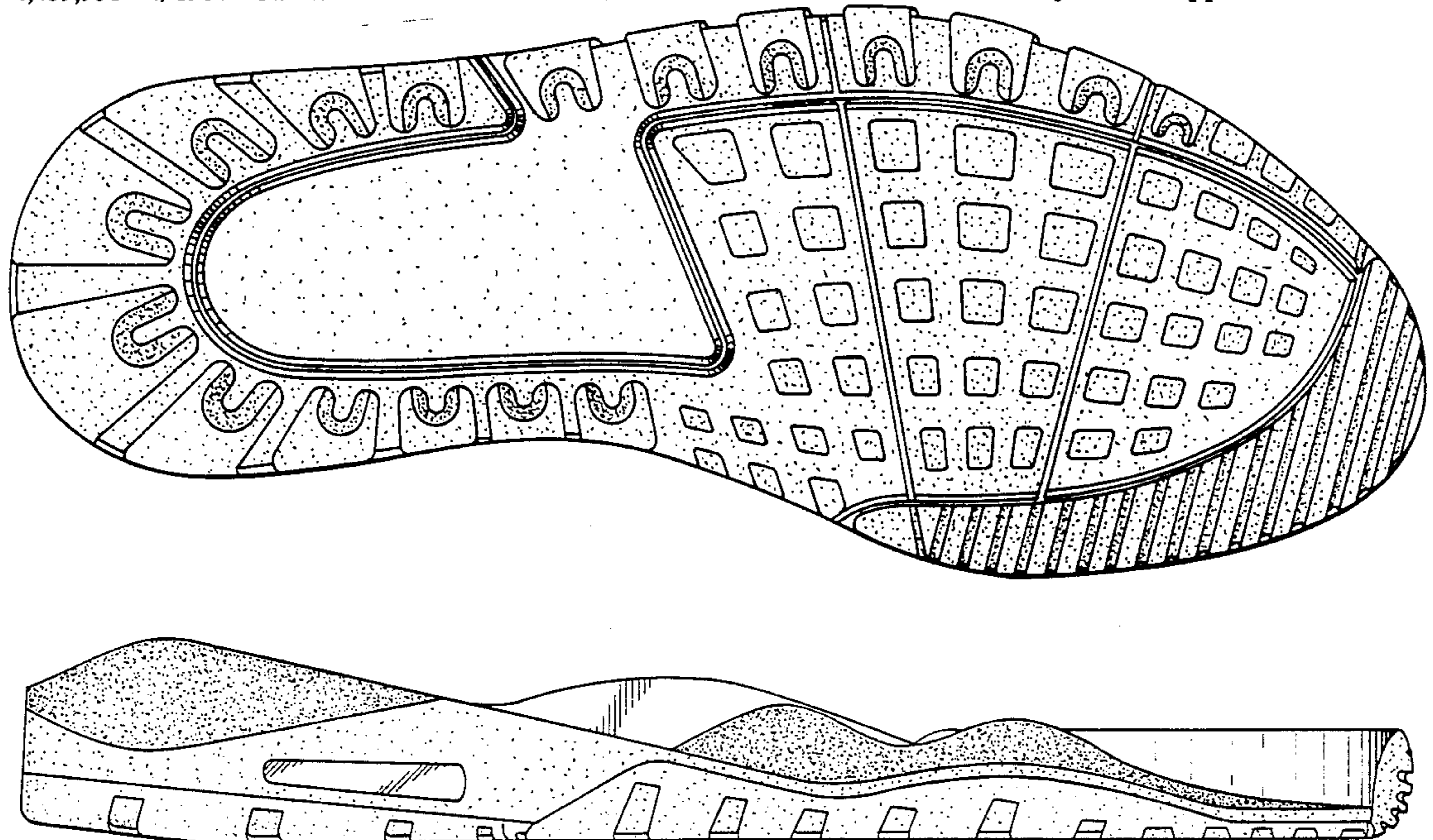

*FIG. 1.*

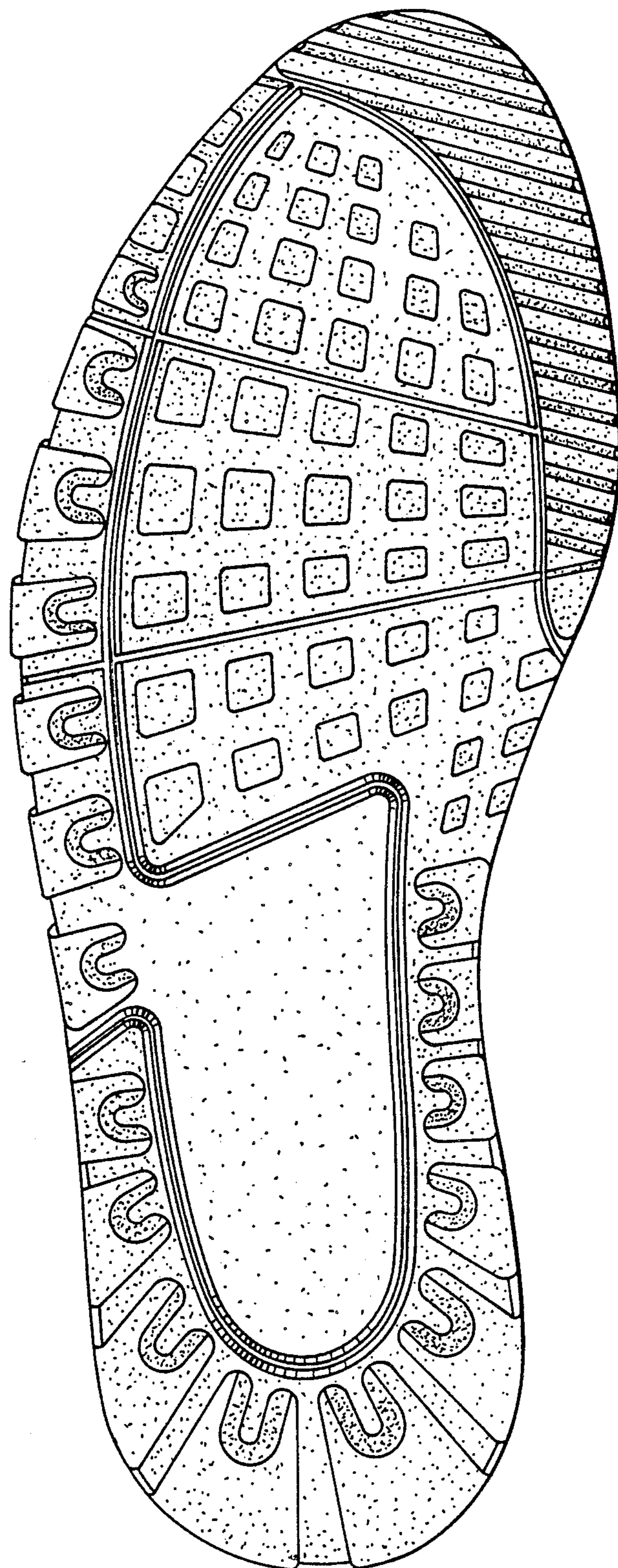

FIG. 2.

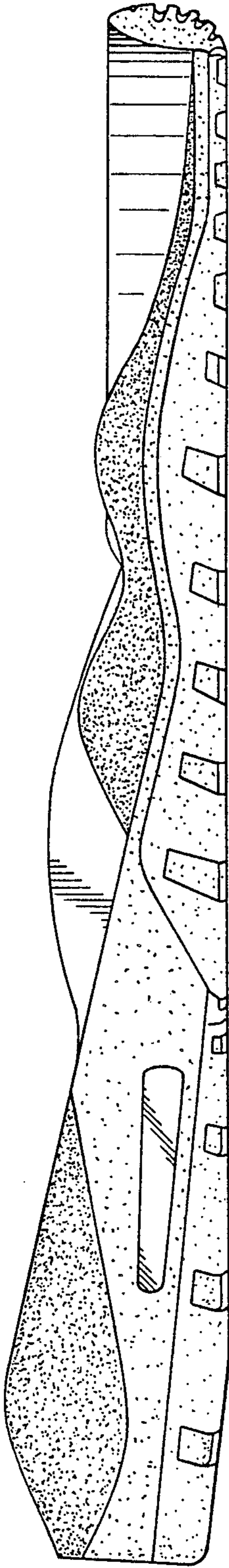

FIG. 3.

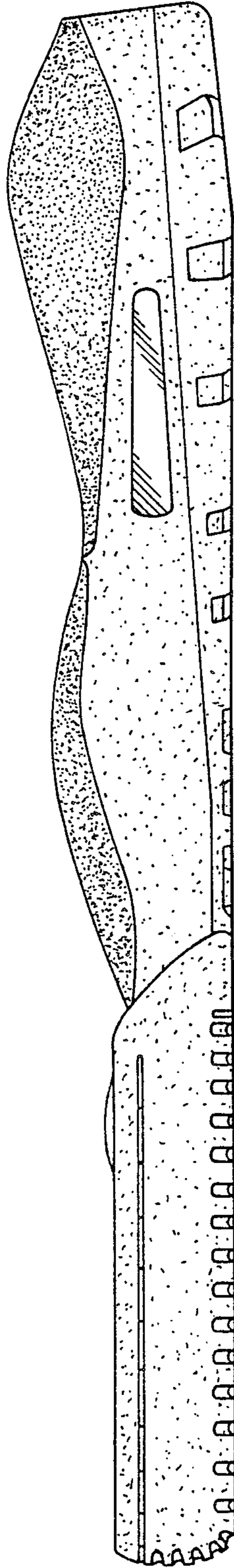

FIG. 4.

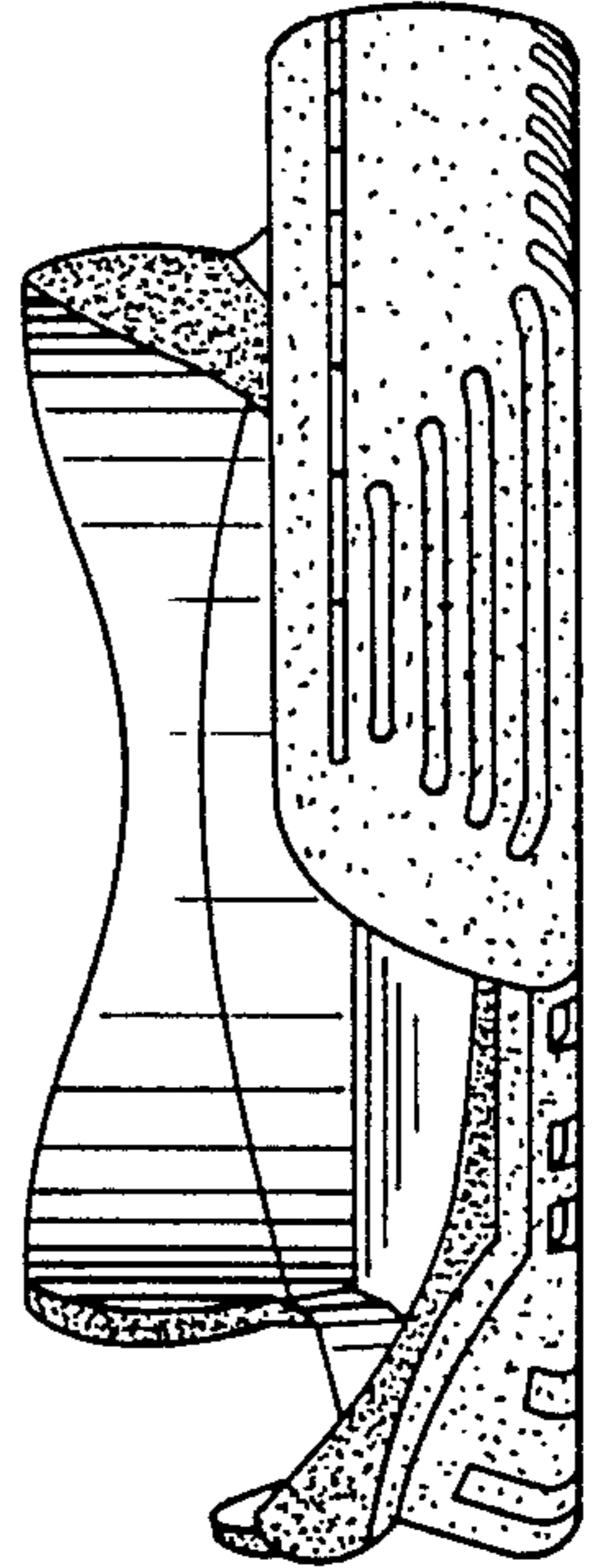
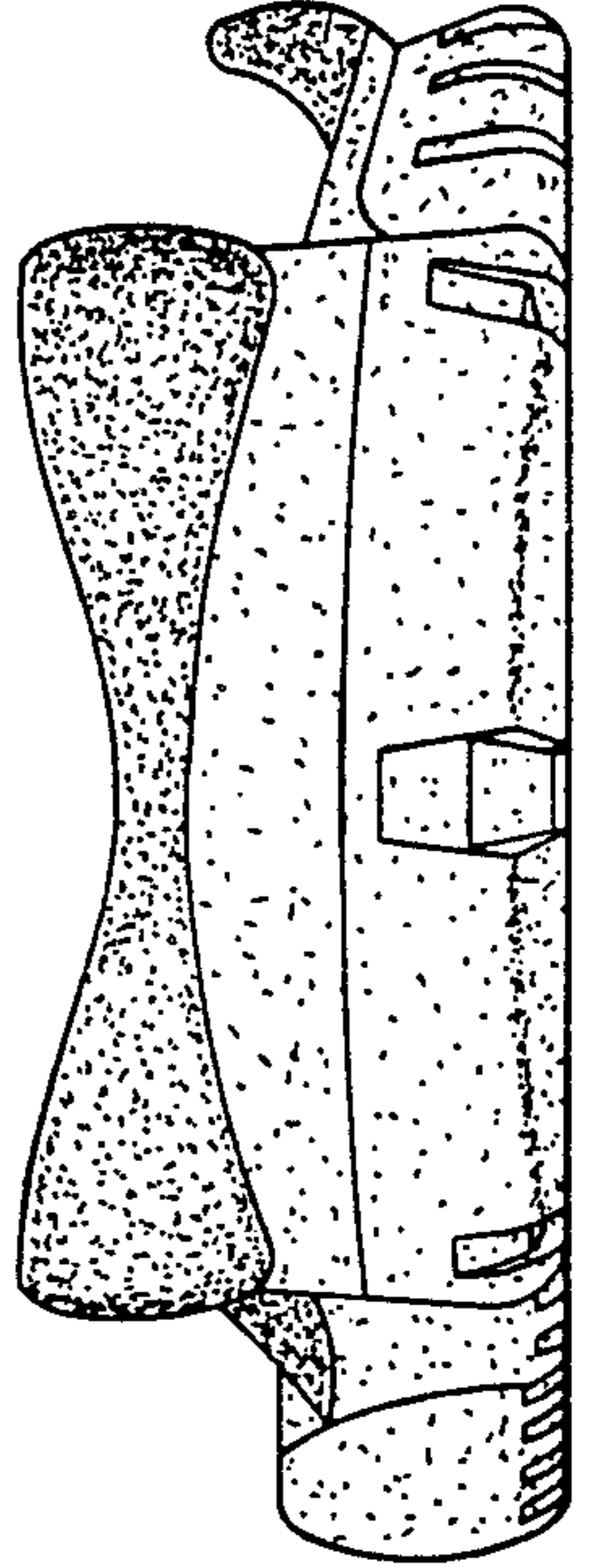
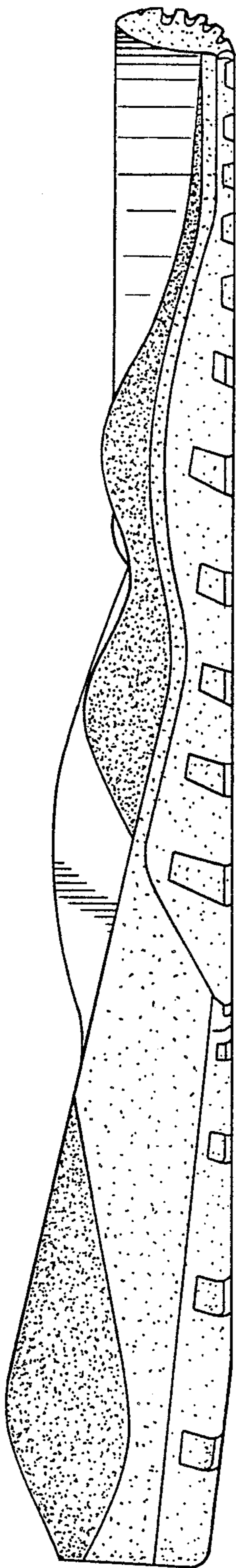

FIG. 5.



*FIG. 6.*



*FIG. 7.*

