

[54] **SHOE UPPER**

[75] **Inventor: Suzann Jimenez, Downey, Calif.**  
 [73] **Assignee: L.A. Gear, Inc., Los Angeles, Calif.**  
 [\*\*] **Term: 14 Years**  
 [21] **Appl. No.: 426,600**  
 [22] **Filed: Oct. 24, 1989**  
 [52] **U.S. Cl. .... D2/314; D2/309**  
 [58] **Field of Search ..... D2/254, 265, 268, 269, D2/272, 288, 289, 303, 307-314, 326; D11/3; 36/45, 34, 84, 86, 89, 132, 102-106, 136, 112-116**

[56] **References Cited**

**U.S. PATENT DOCUMENTS**

D. 63,719	1/1924	Kezy .	
D. 158,953	6/1950	Gillis .	
D. 255,108	5/1980	Hofman .....	D11/3
D. 278,185	4/1985	Michaeli .....	D2/314
D. 281,639	12/1985	Gamm .....	D2/309
D. 283,173	4/1986	Malone .....	D2/309
D. 295,578	5/1988	Tong .....	D2/314
D. 299,183	1/1989	Brown .....	D2/314
D. 299,783	2/1989	Brown et al. ....	D2/314
D. 300,385	3/1989	Backus .....	D2/314
D. 305,077	12/1989	McKinstry .....	D2/314
1,617,430	2/1927	Wolfelt .....	D2/326
1,986,580	2/1934	Johnson .	
4,255,876	3/1981	Johnson .....	36/83
4,280,287	7/1981	Gulbranson .....	36/136

**OTHER PUBLICATIONS**

L.A. Gear We Will Rock You-Spring '90 catalog, pp.

49, 80 and 89-Styles 4213, 4212, 5213 & 5212 respectively (Sky Fire High & Low).

*Primary Examiner*—Louis S. Zarfaz  
*Attorney, Agent, or Firm*—Marshall A. Lerner

[57] **CLAIM**

The ornamental design for a shoe upper, as shown and described.

**DESCRIPTION**

FIG. 1 is a left side elevational view of a shoe upper showing my new design. The broken line showing a shoe sole is for environmental purposes only and forms no part of the claimed invention.

FIG. 2 is a top plan view thereof;

FIG. 3 is a bottom plan view thereof;

FIG. 4 is a right side elevational view thereof;

FIG. 5 is a front elevational view thereof; and

FIG. 6 is a rear elevational view;

FIG. 7 is a left side elevational view of a shoe upper showing an alternate embodiment of my new design; and

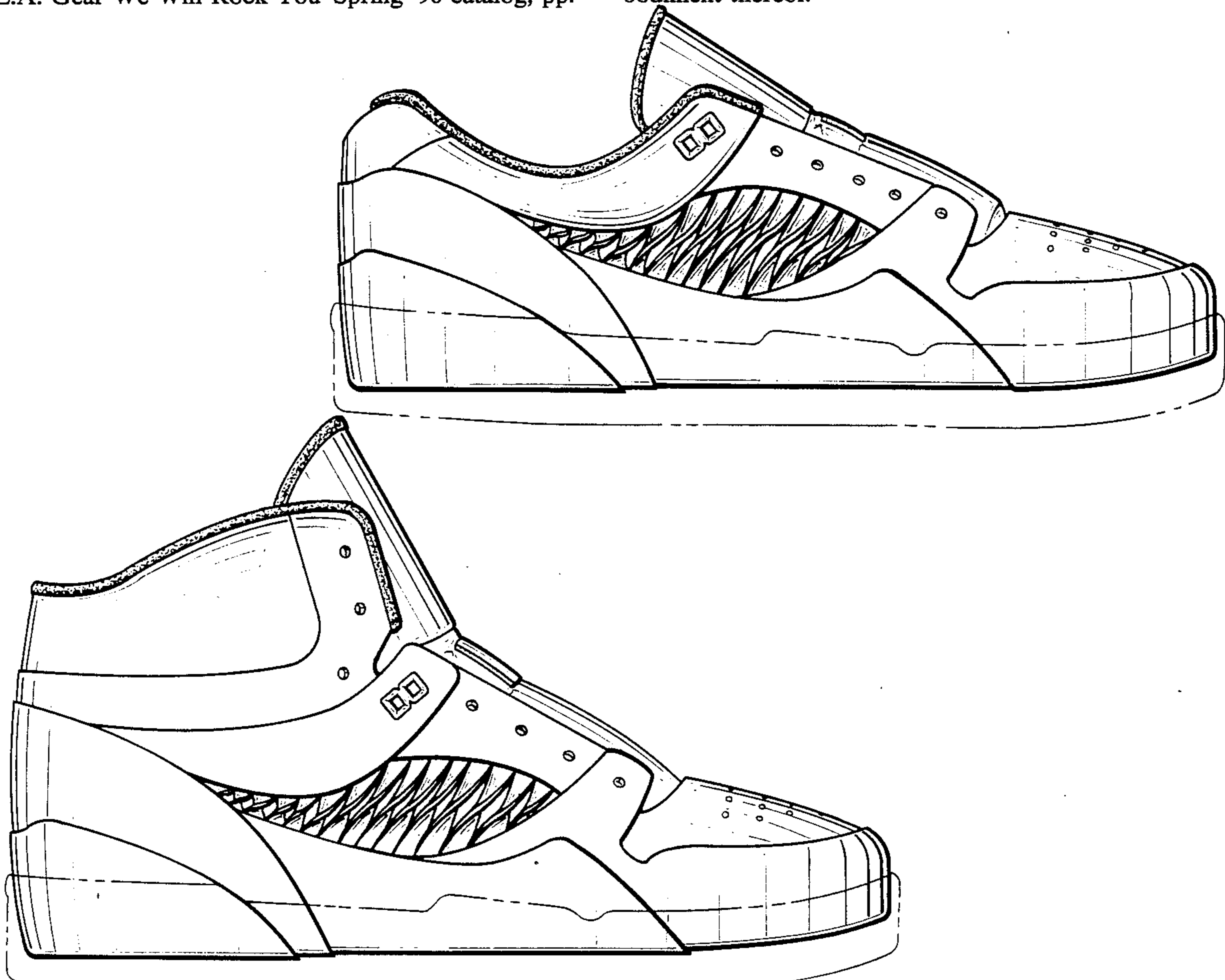
FIG. 8 is a top plan view of the alternate embodiment thereof;

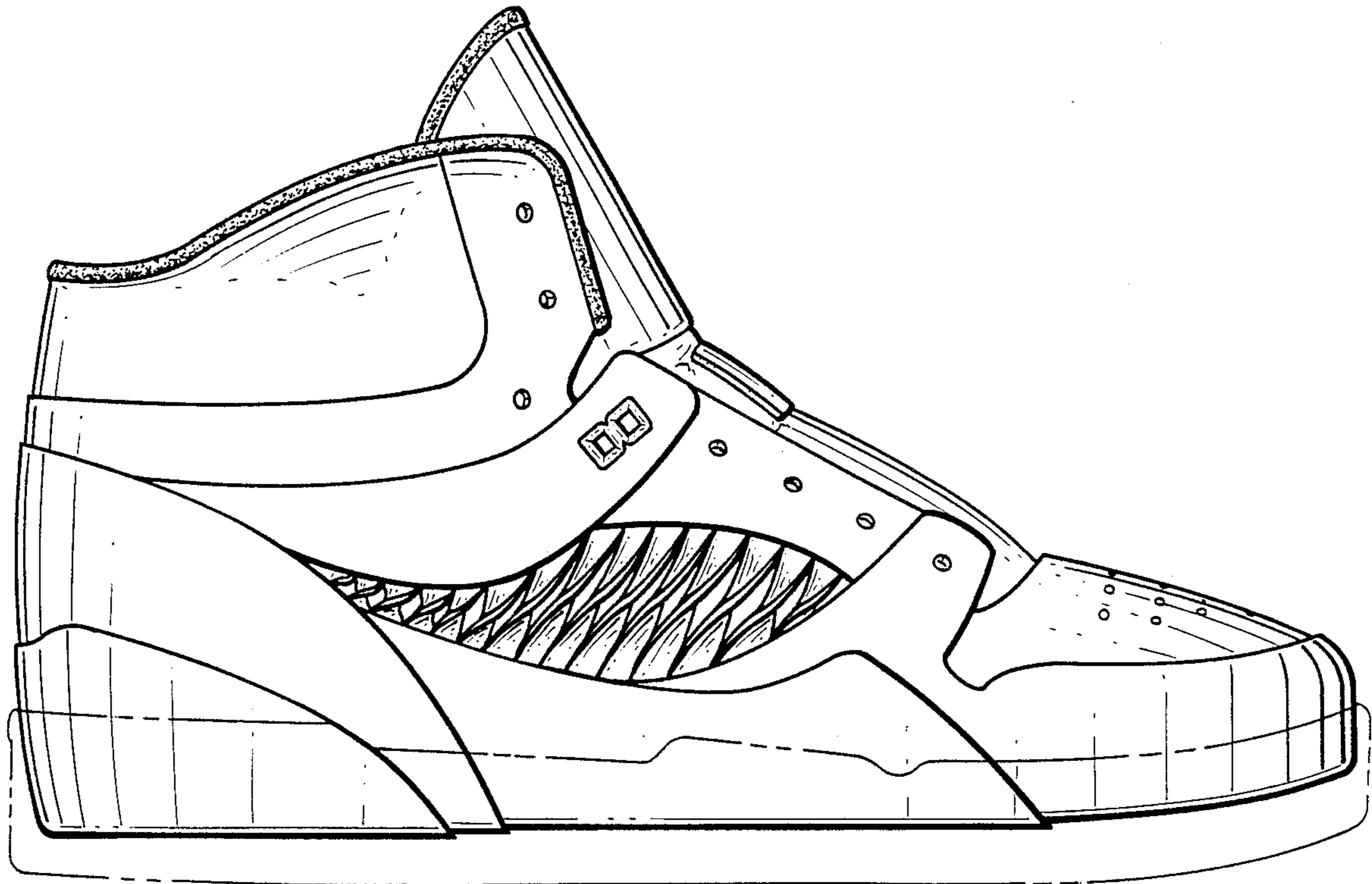
FIG. 9 is a bottom plan view of the alternate embodiment thereof;

FIG. 10 is a right side elevational view of the alternate embodiment thereof;

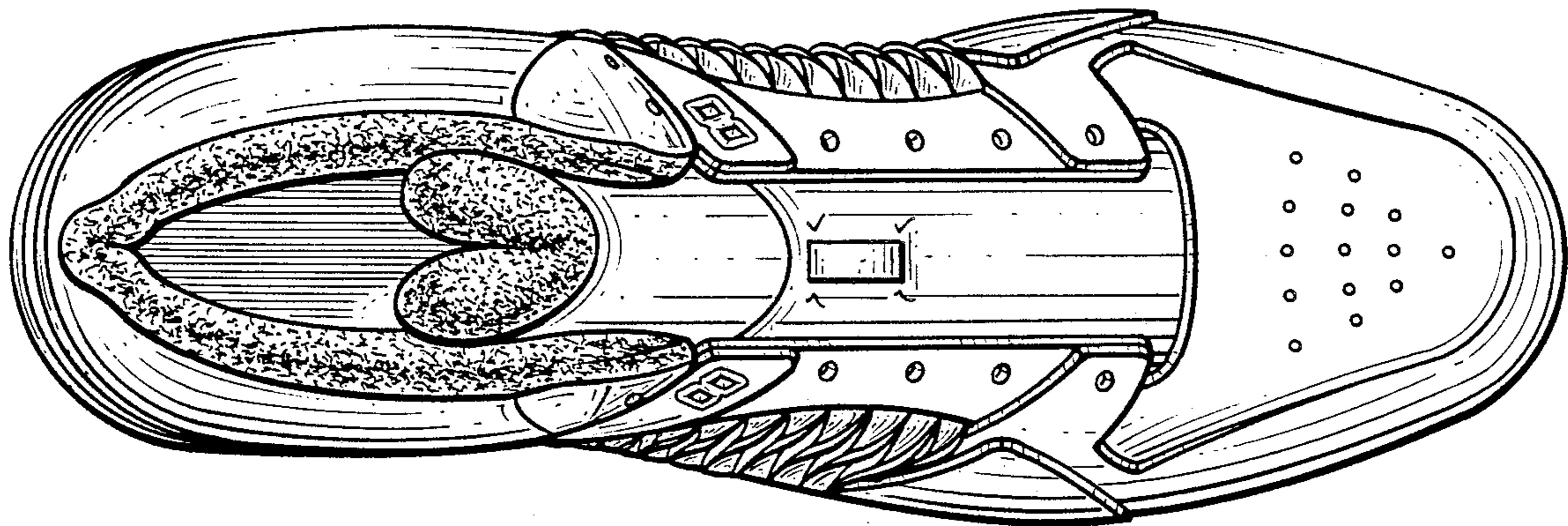
FIG. 11 is a front elevational view of the alternate embodiment thereof; and

FIG. 12 is a rear elevational view of the alternate embodiment thereof.

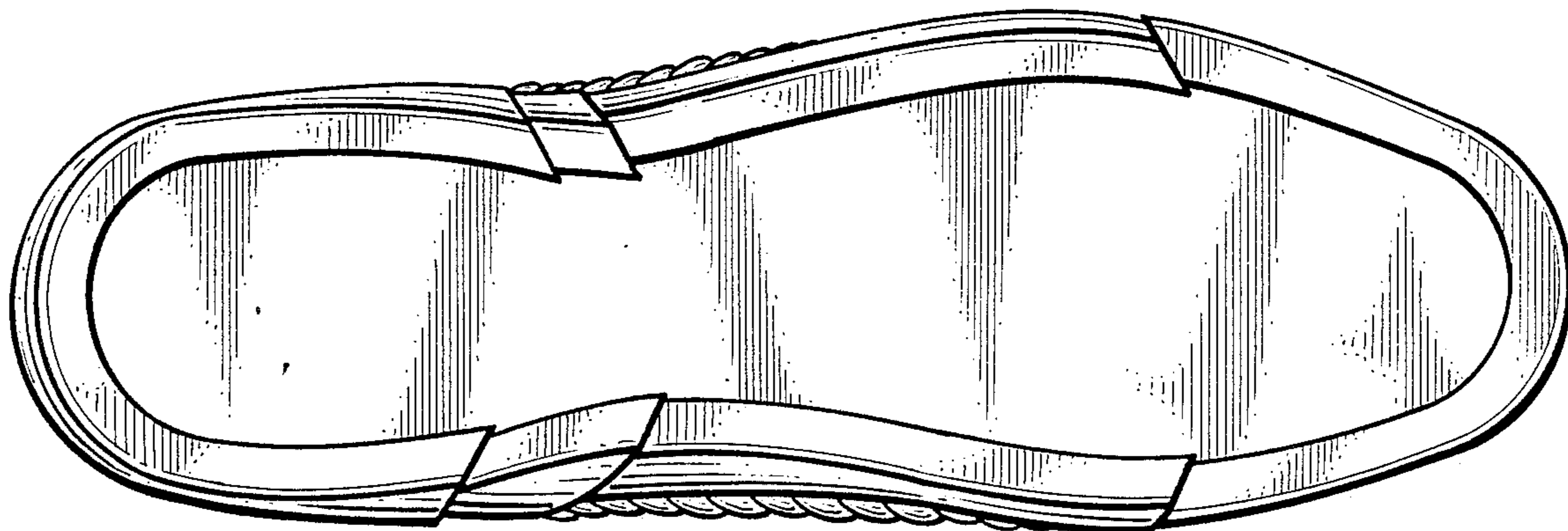




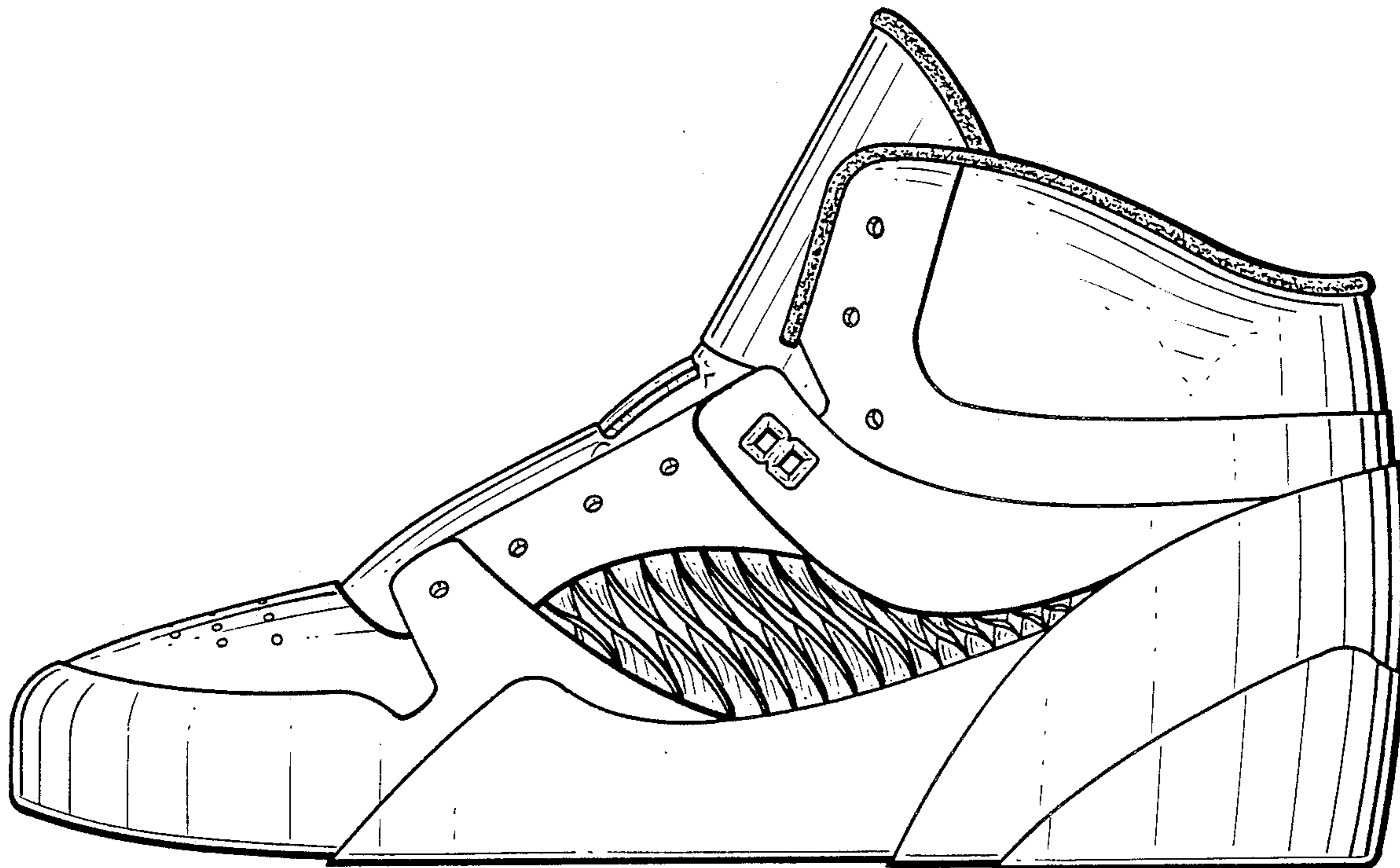
*Fig. 1.*



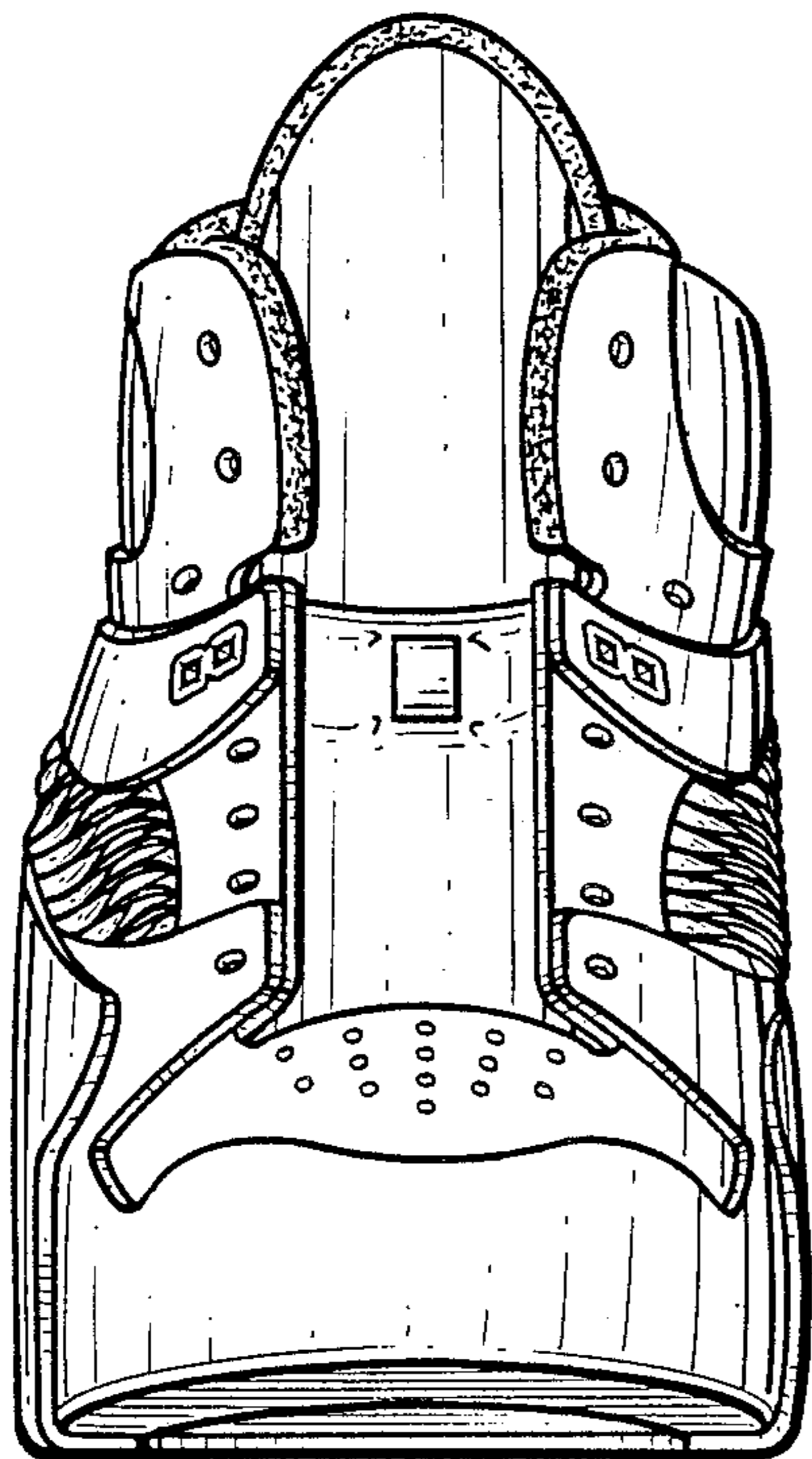
*Fig. 2.*



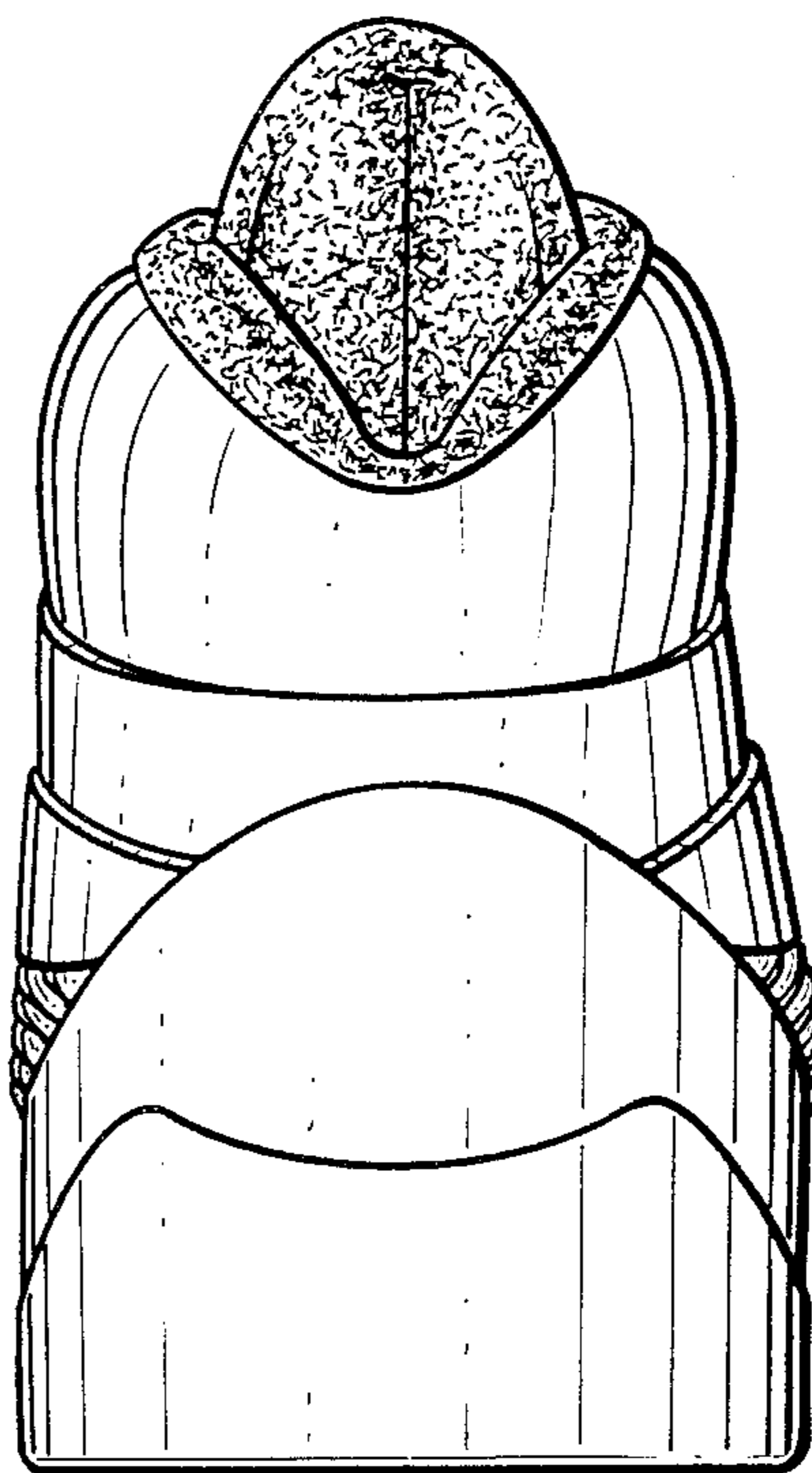
*Fig. 3.*



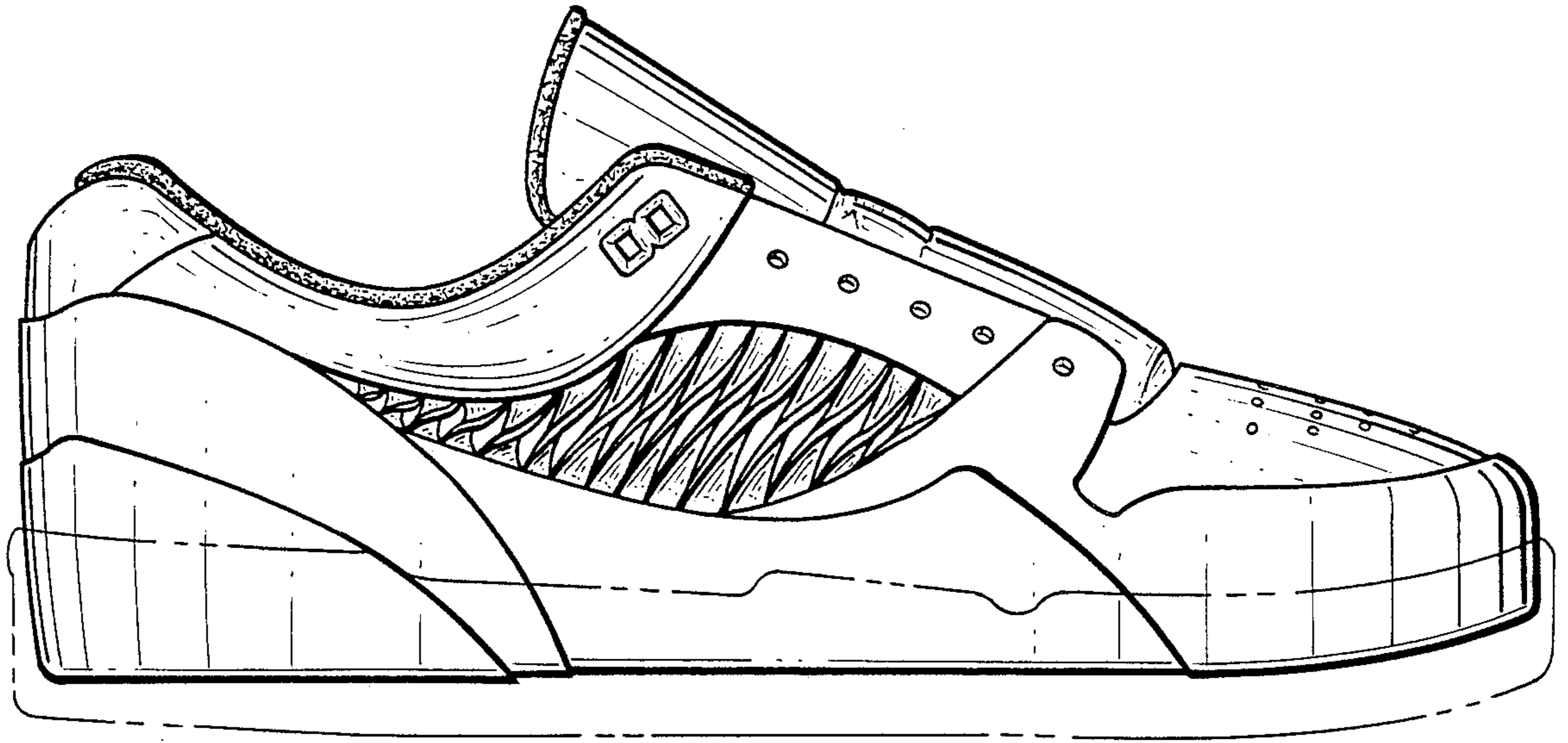
*Fig. 4.*



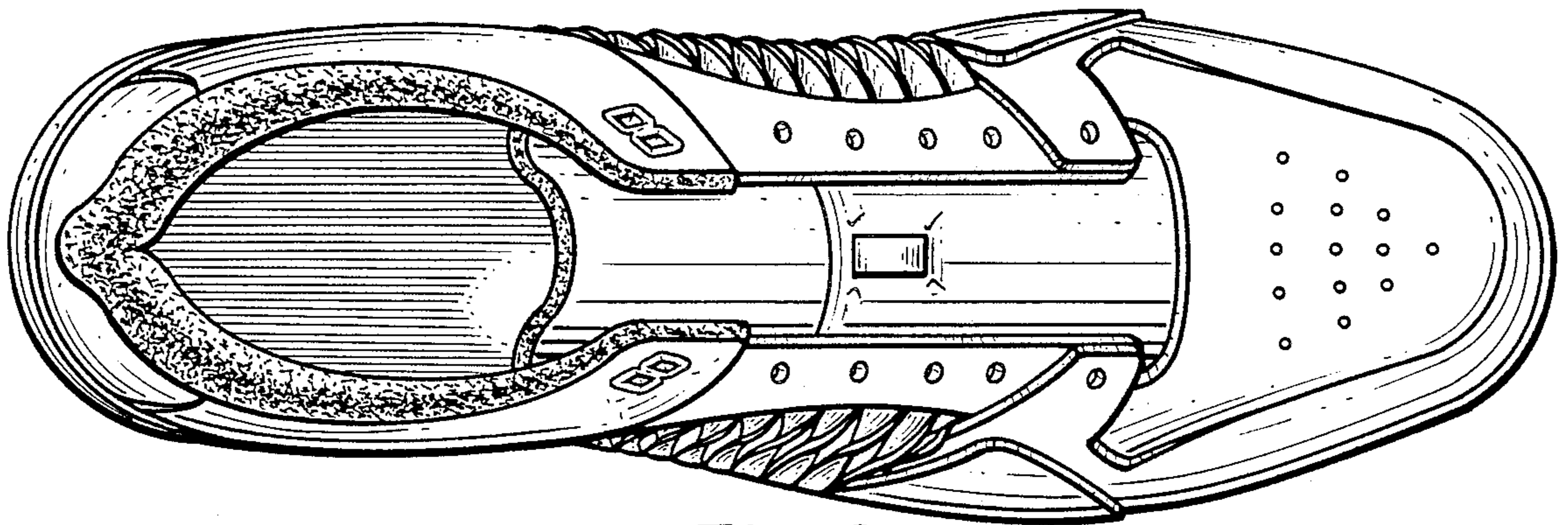
*Fig. 5.*



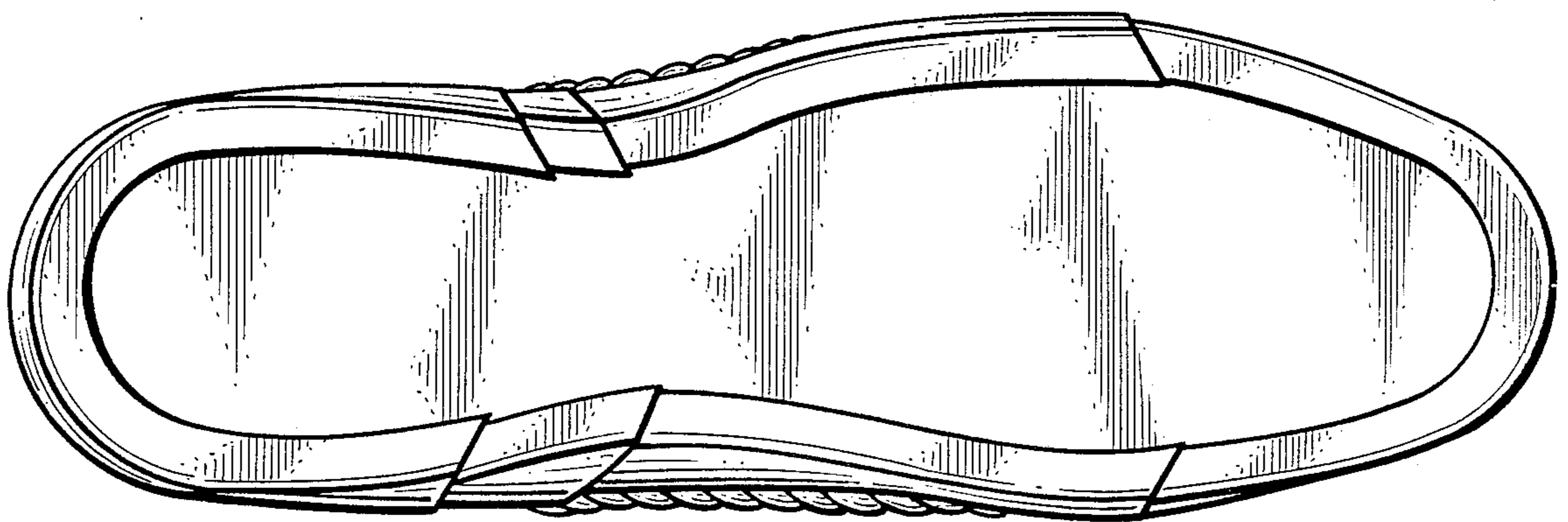
*Fig. 6.*



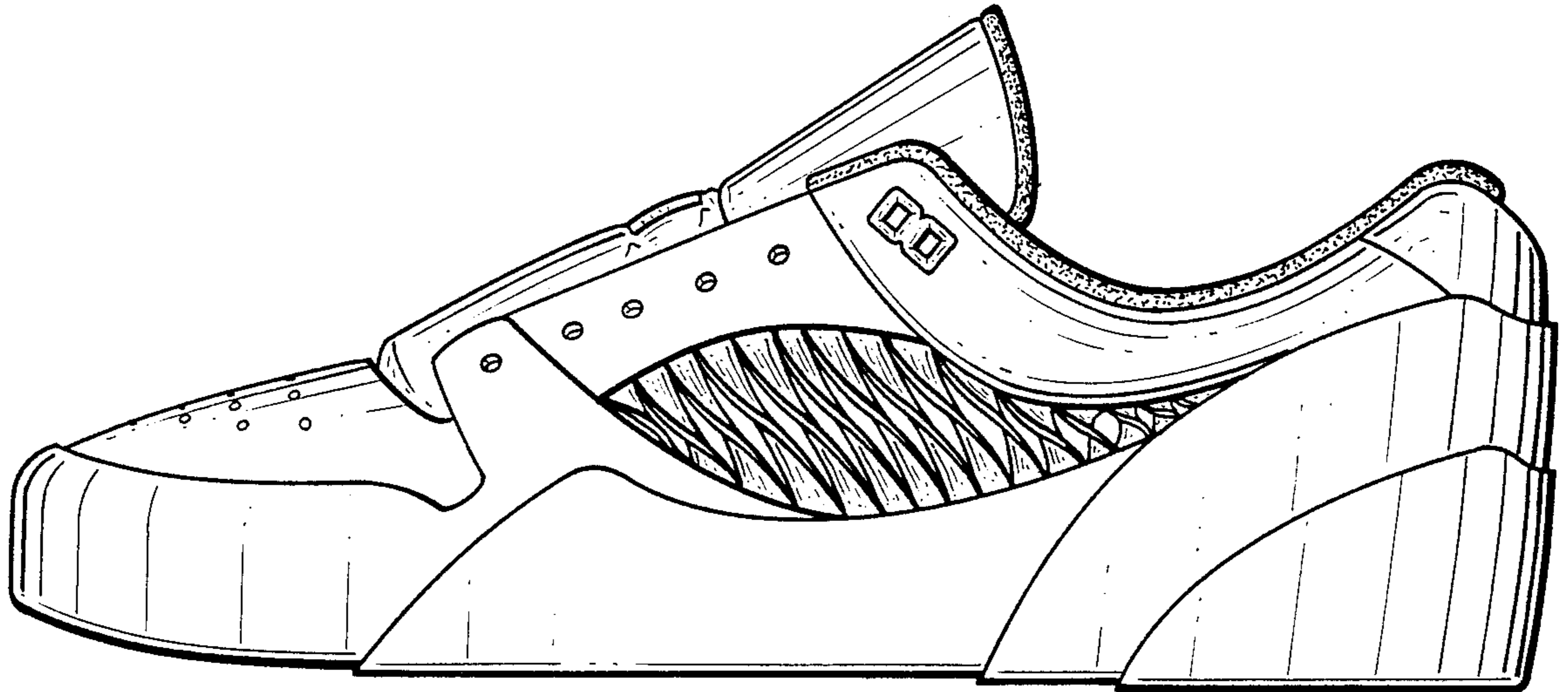
*Fig. 7.*



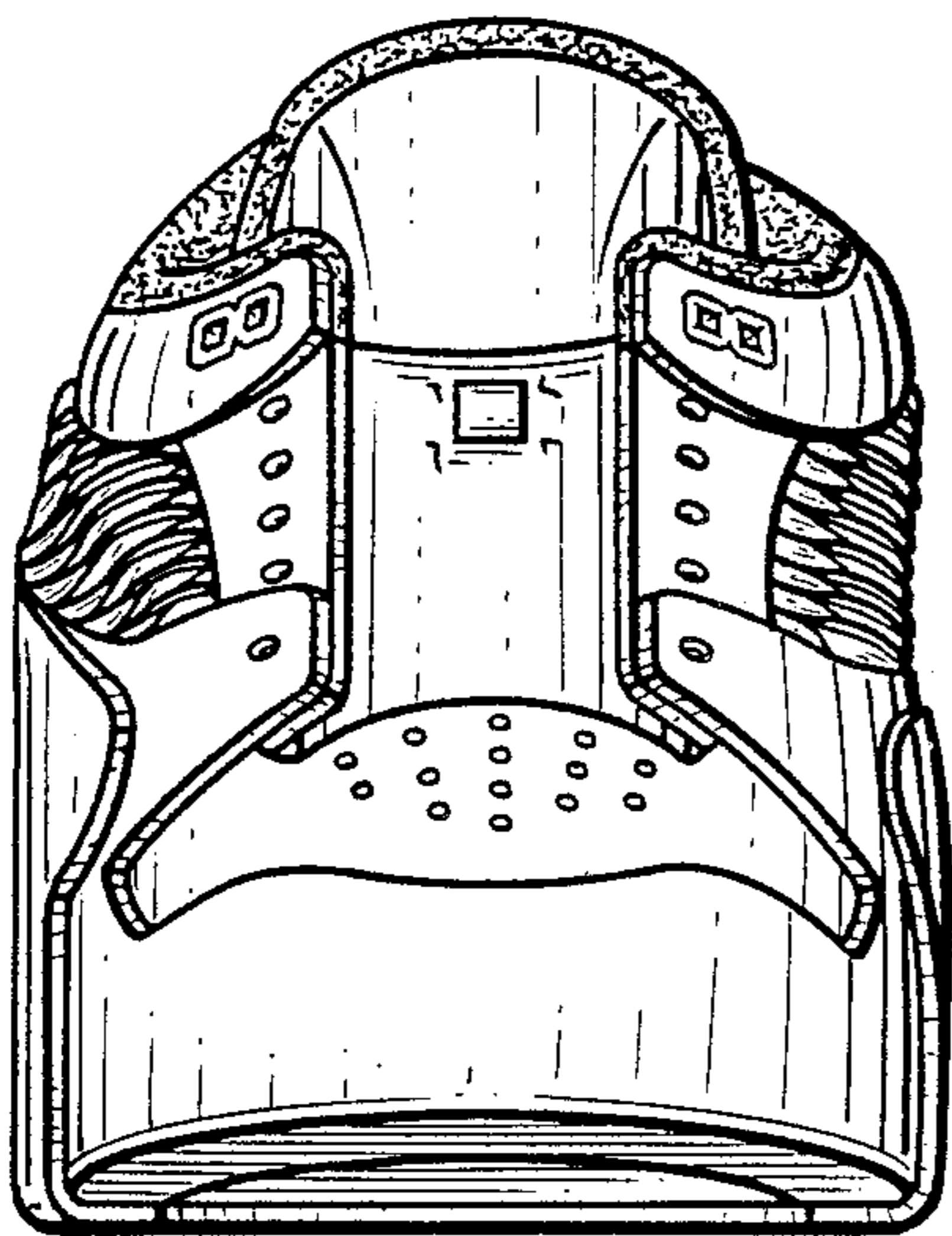
*Fig. 8.*



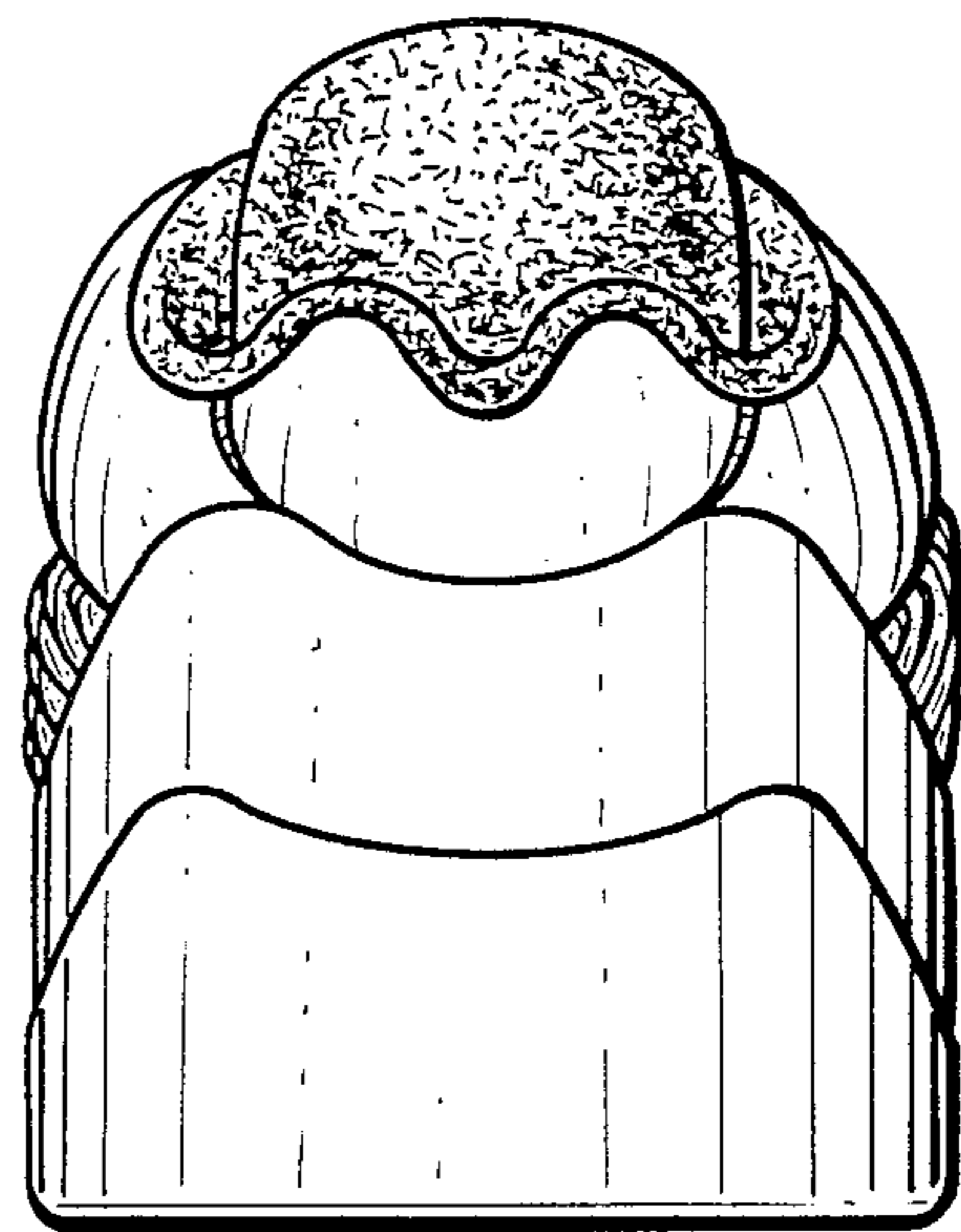
*Fig. 9.*



*Fig. 10.*



*Fig. 11.*



*Fig. 12.*