

[54] COMBINED ELECTRICAL OUTLET COVER AND MOUNTING PLATE FOR STROBE LIGHT FOR FIRE ALARM SYSTEMS OR THE LIKE

D. 265,802	8/1982	Vickery	D10/106 X
2,575,820	11/1951	Linton	362/95
3,430,219	2/1969	Powers	340/815.2 X
3,739,226	6/1973	Seiter et al.	174/66 X
4,258,291	3/1981	Scott et al.	340/326 X

[75] Inventors: Edward J. Thorp, New Lenox; Kenneth R. Fenne, Glen Ellyn, both of Ill.

OTHER PUBLICATIONS

Sweets Catalog File 1984, Sec. 16.9a/HNO, Fire Alarm Indicator Strobe Light SC807B.

[73] Assignee: Pittway Corporation, Northbrook, Ill.

Primary Examiner—Susan J. Lucas
Attorney, Agent, or Firm—Dressler, Goldsmith, Shore, Sutker & Milnamow, Ltd.

[**] Term: 14 Years

[21] Appl. No.: 51,018

[57] CLAIM

[22] Filed: May 18, 1987

The ornamental design for a combined electrical outlet cover and mounting plate for strobe light for fire alarm systems or the like, as shown and described.

[52] U.S. Cl. D10/121; D8/353; D13/156

DESCRIPTION

[58] Field of Search D8/350, 353; 174/66; 220/241, 242; D10/114, 121; D13/156; D26/72, 80-92, 26, 24; 362/147, 432, 362, 95; 340/815.01, 815.06, 815.11, 815.15, 815.16, 815.17, 815.21, 815.22; 326/691, 693

FIG. 1 is a front elevational view of a combined electrical outlet cover and mounting plate for strobe light for fire alarm systems or the like showing our new design; FIG. 2 is a cross-sectional view thereof as taken along line 2—2 of FIG. 1;

[56] References Cited

U.S. PATENT DOCUMENTS

D. 190,863	7/1961	Sims	D8/353
D. 195,443	6/1963	Gibson	D10/114
D. 197,066	12/1963	Pulos	D8/353
D. 255,106	5/1980	Bodenrader et al.	D10/114

FIG. 3 is a top plan view thereof, the bottom being a mirror image;

FIG. 4 is a side elevational view thereof, the opposite side being a mirror image;

FIG. 5 is a rear elevational view thereof.

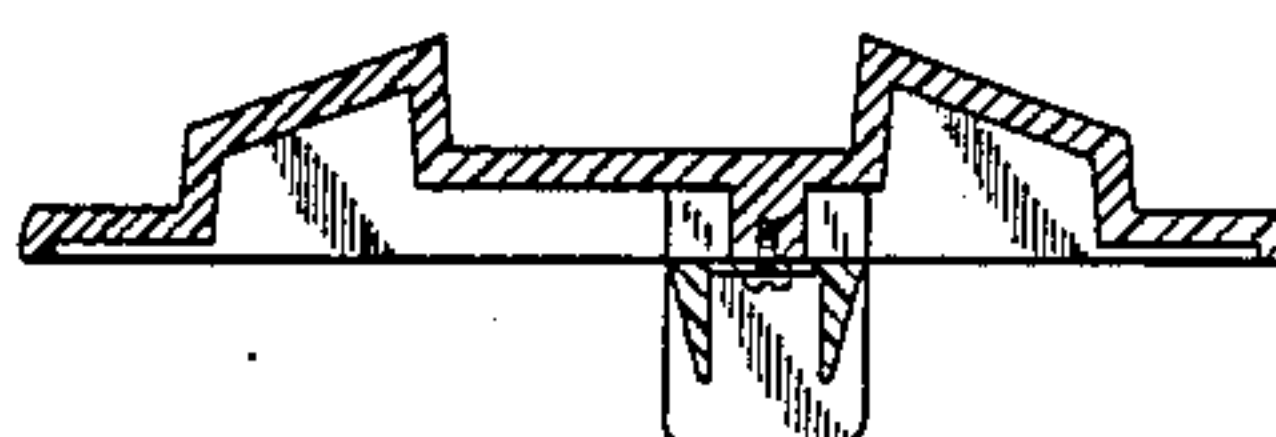
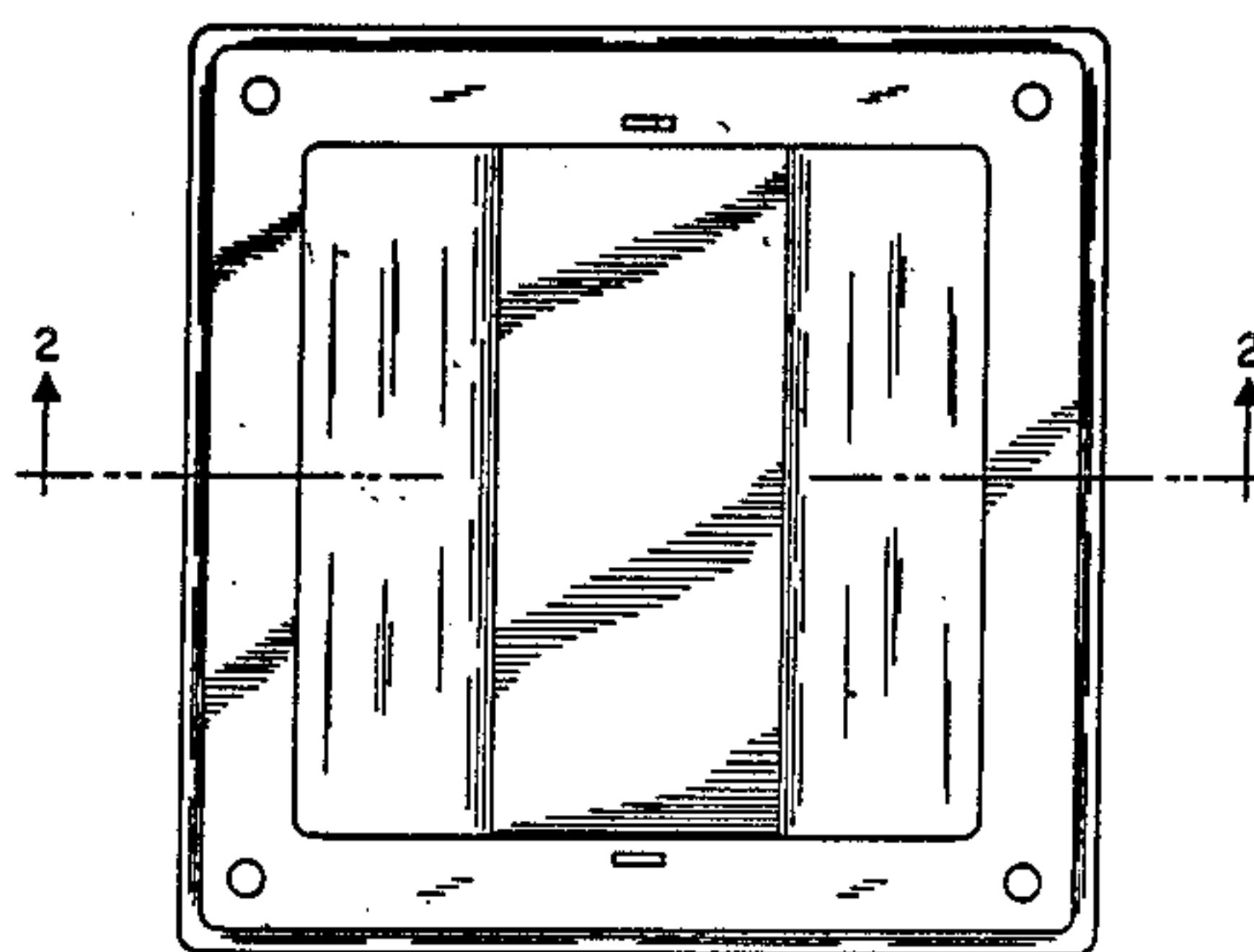

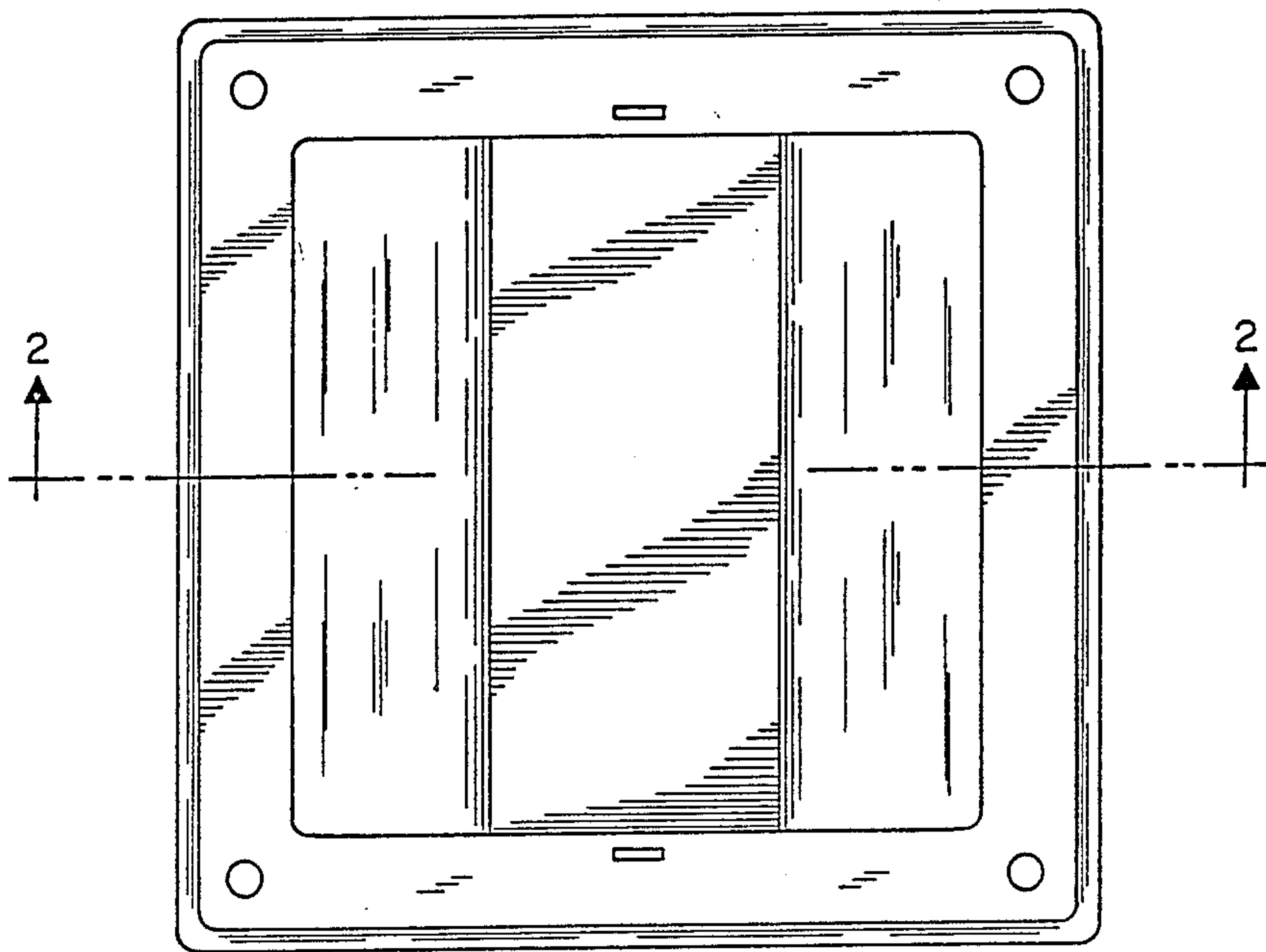

FIG. 1

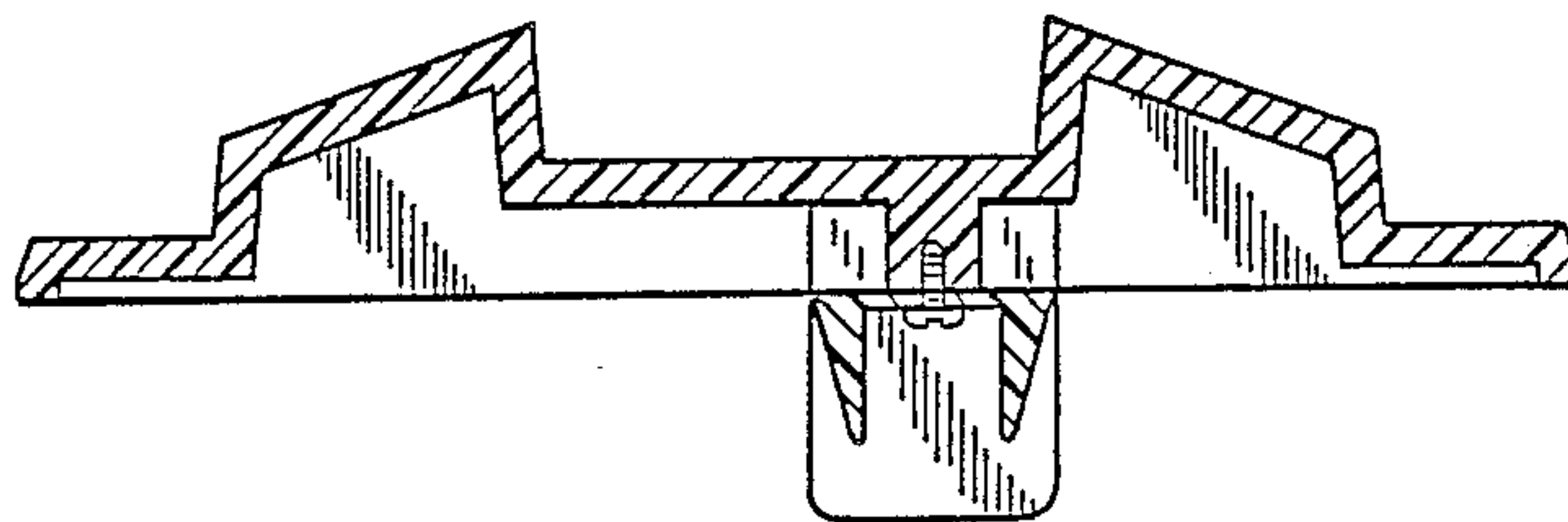

FIG. 2

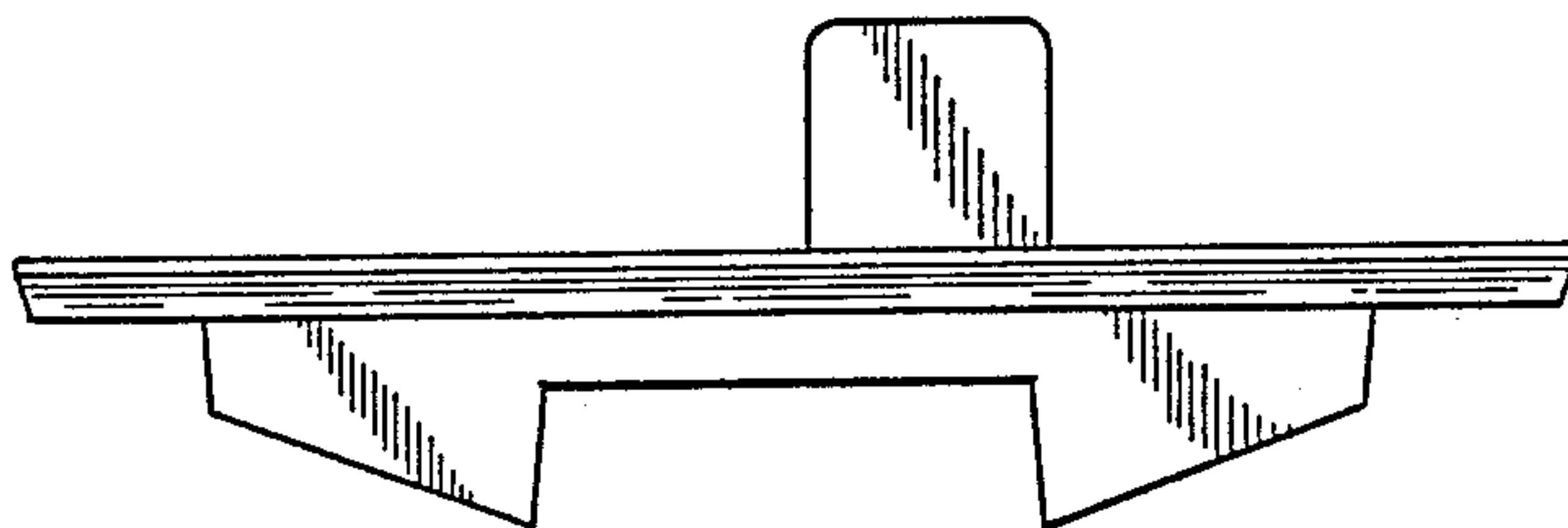

FIG. 3

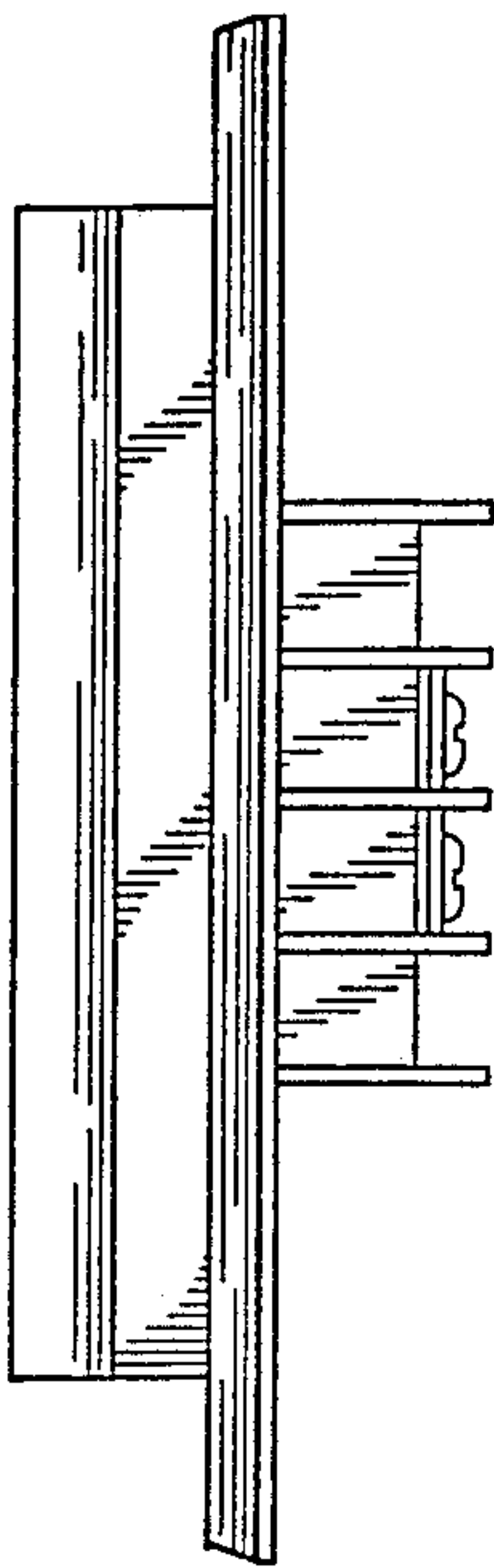

FIG. 4

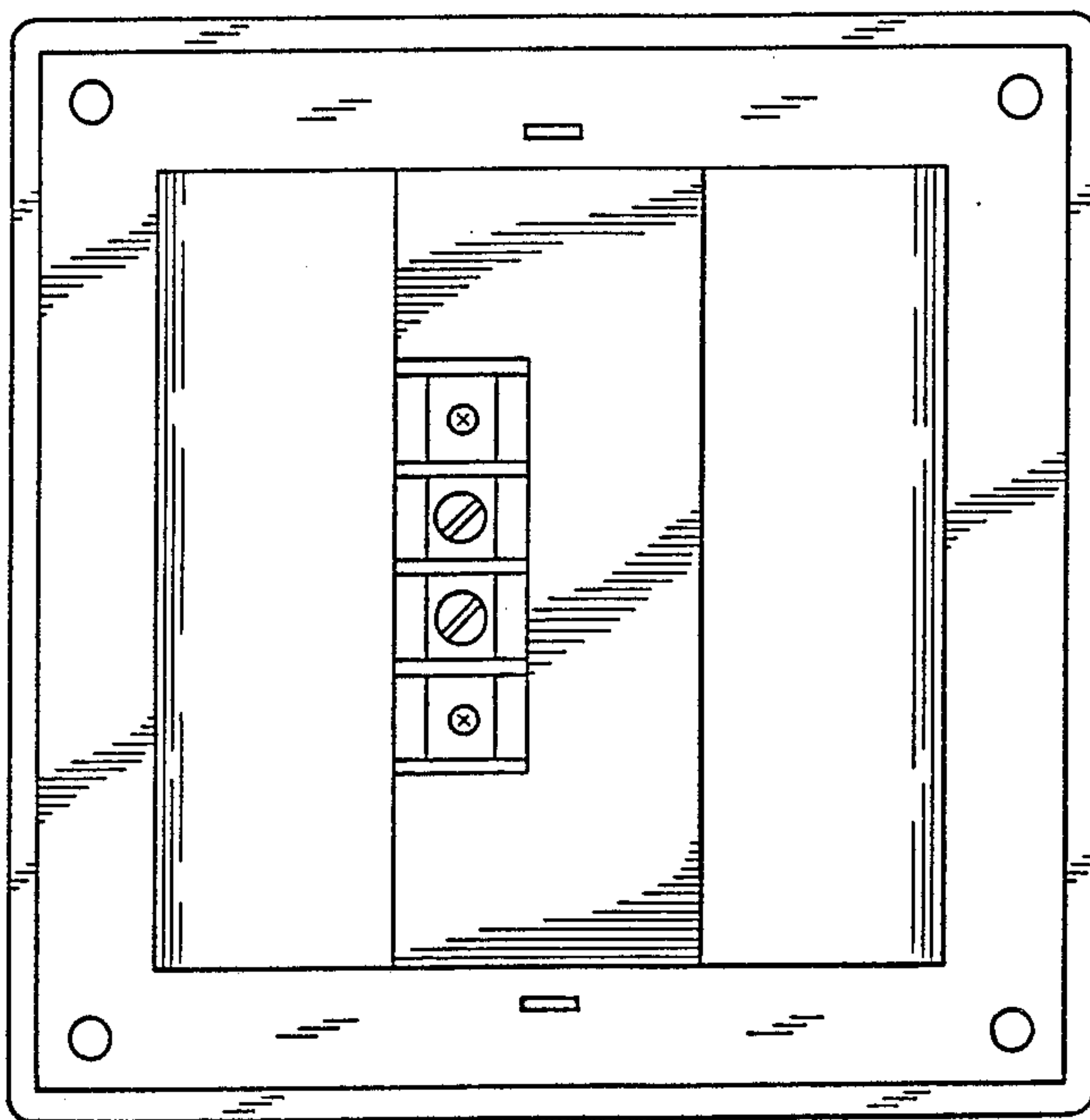

FIG. 5