

[54] SHOE UPPER

[75] Inventor: Janell Magdaleno, Rosemead, Calif.

[73] Assignee: L.A. Gear, Inc., Los Angeles, Calif.

[**] Term: 14 Years

[21] Appl. No.: 482,397

[22] Filed: Feb. 16, 1990

[52] U.S. Cl. D2/314; D2/272; D2/303

[58] Field of Search D2/264, 265, 268, 269, D2/271, 272, 303, 308-314, 275; 36/11, 45, 83, 84, 89, 102-106, 112-116, 131, 132-136

[56] References Cited

U.S. PATENT DOCUMENTS

D. 90,235	7/1933	Daniels .	
D. 99,142	3/1936	Sullivan	D2/303
D. 124,666	1/1941	Gillis .	
D. 129,261	9/1941	Justin	D2/275
D. 130,845	12/1941	Pick .	
D. 164,502	9/1951	Justin, Jr.	D2/272
D. 265,144	6/1982	Vermonet	D2/309
D. 273,340	4/1984	Gamm	D2/370
D. 282,021	1/1986	Linn	D2/314
D. 283,173	4/1986	Malone	D2/309
D. 283,365	4/1986	Gamm	D3/310
D. 287,301	12/1986	Tong	D2/314
D. 291,142	8/1987	Kelley	D2/314
D. 291,144	8/1987	Tong	D2/314
D. 292,241	10/1987	Selbiger et al.	D2/314
D. 294,193	2/1988	Brown et al.	D2/314
D. 294,654	3/1988	Liggett et al.	D2/314
D. 295,230	4/1988	Tong	D2/314
D. 295,577	5/1988	Selbiger	D2/314

D. 296,381	6/1988	Selbiger	D2/314
D. 296,721	6/1988	Brown	D2/314
D. 297,382	8/1988	Swett	D2/314
D. 299,081	12/1988	Greenberg	D2/314
D. 299,083	12/1988	Tong et al.	D2/314
D. 299,784	2/1989	Brown et al.	D2/314
D. 301,389	6/1989	Miller	D2/314
D. 303,038	8/1989	Clark	D2/314
D. 305,177	12/1989	Quan	D2/314
4,547,982	10/1985	Gamm	36/114
4,550,511	11/1985	Gamm	36/50

Primary Examiner—Louis S. Zarfaz
Attorney, Agent, or Firm—Marshall A. Lerner

[57] CLAIM

The ornamental design for a shoe upper, as shown and described.

DESCRIPTION

FIG. 1 is a right side elevational view of a shoe upper showing my new design;
 FIG. 2 is a top plan view thereof;
 FIG. 3 is a bottom plan view thereof;
 FIG. 4 is a left side elevational view thereof;
 FIG. 5 is a front elevational view thereof;
 FIG. 6 is a rear elevational view thereof;
 FIG. 7 is a right side elevational view of a shoe upper showing an alternate embodiment of my new design;
 FIG. 8 is a top plan view thereof;
 FIG. 9 is a bottom plan view thereof;
 FIG. 10 is a left side elevational view thereof;
 FIG. 11 is a front elevational view thereof; and
 FIG. 12 is a rear elevational view thereof.
 The broken line showing of a shoe sole in FIGS. 1 and 7 is for illustrative purposes only and forms no part of the claimed design.

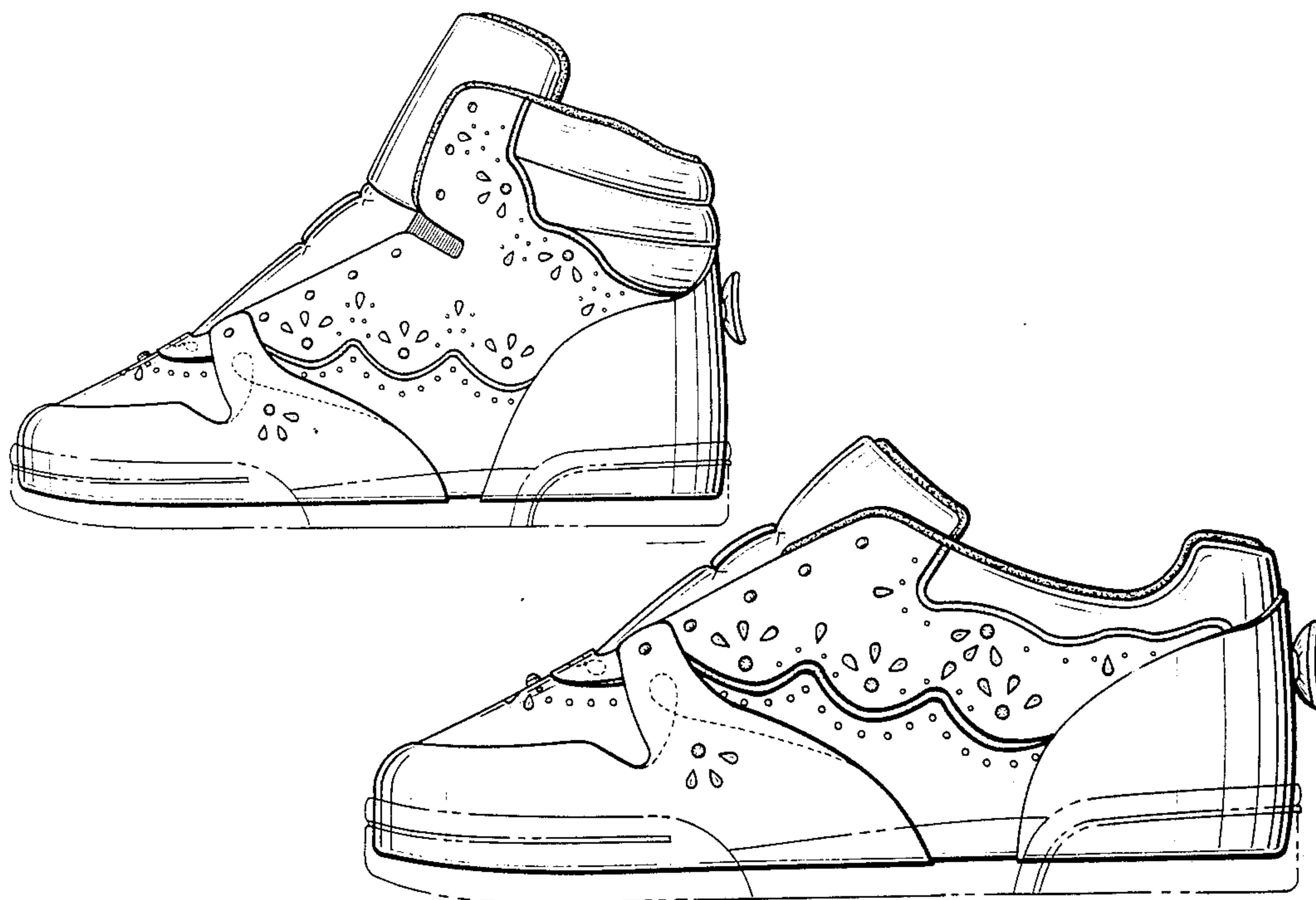

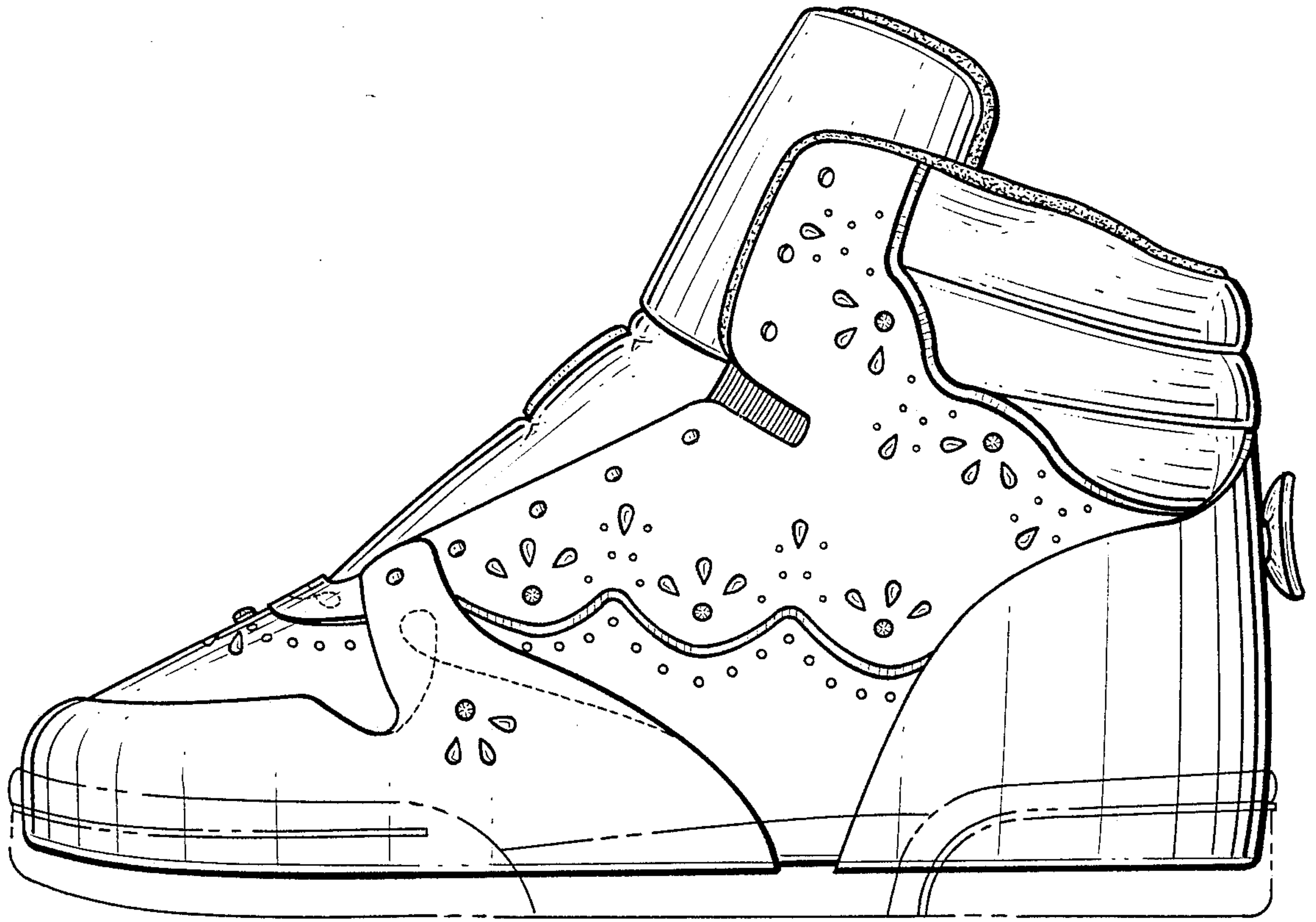

Fig. 1.

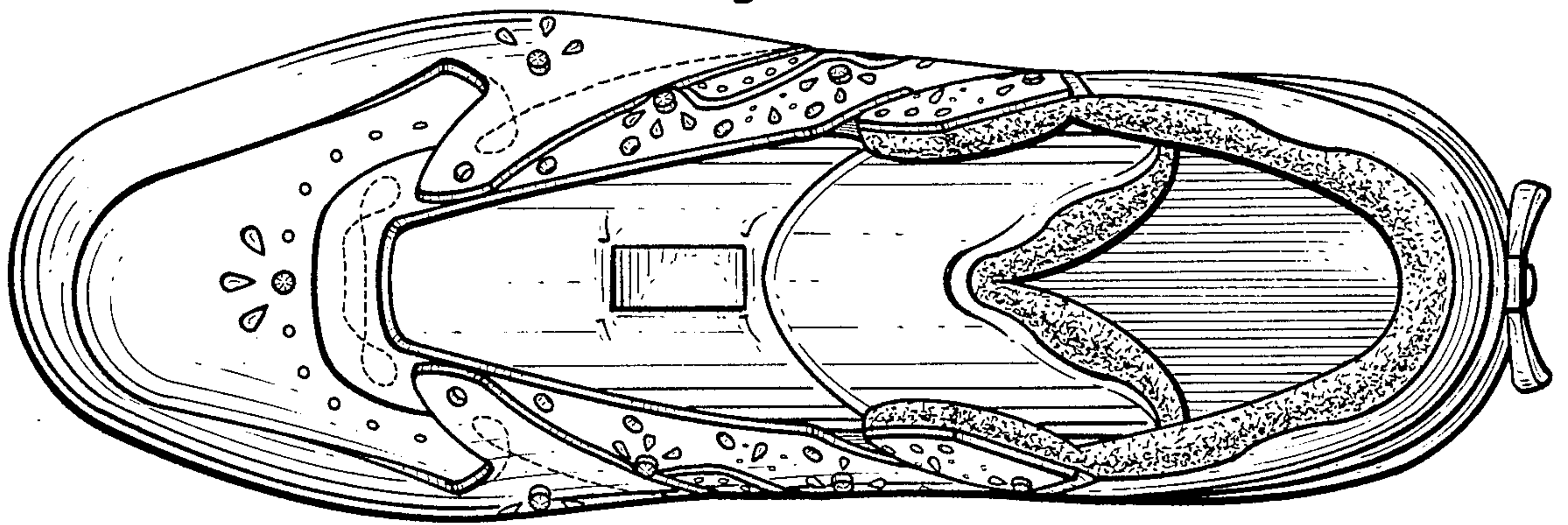

Fig. 2.

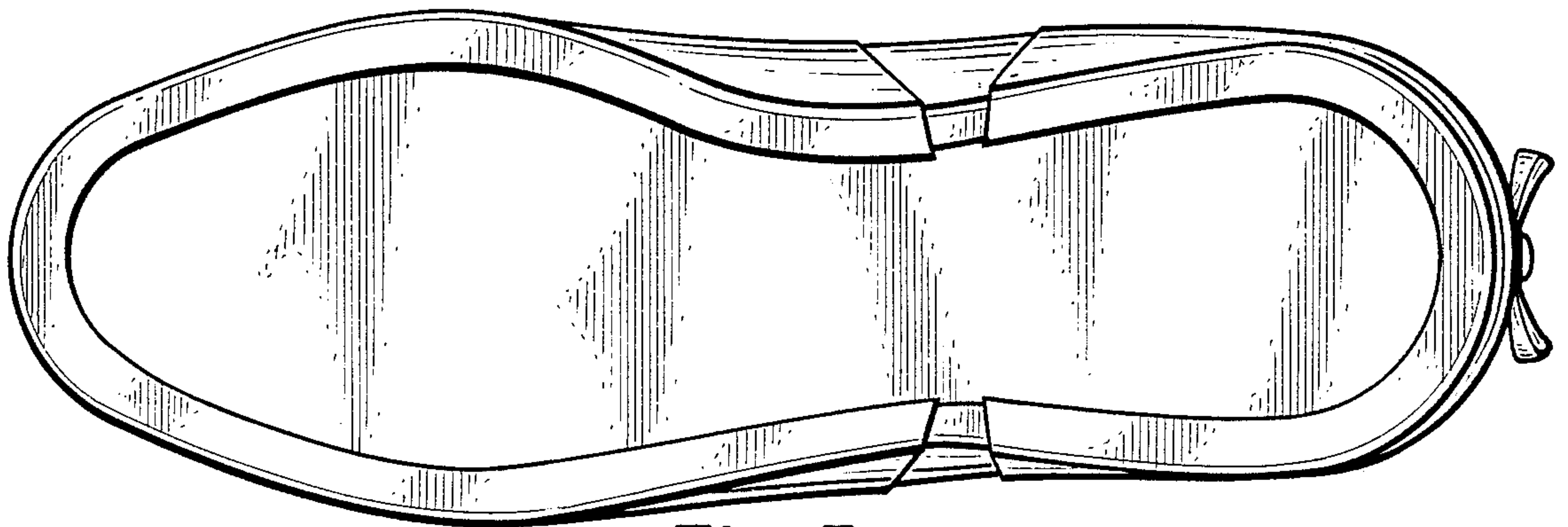

Fig. 3.

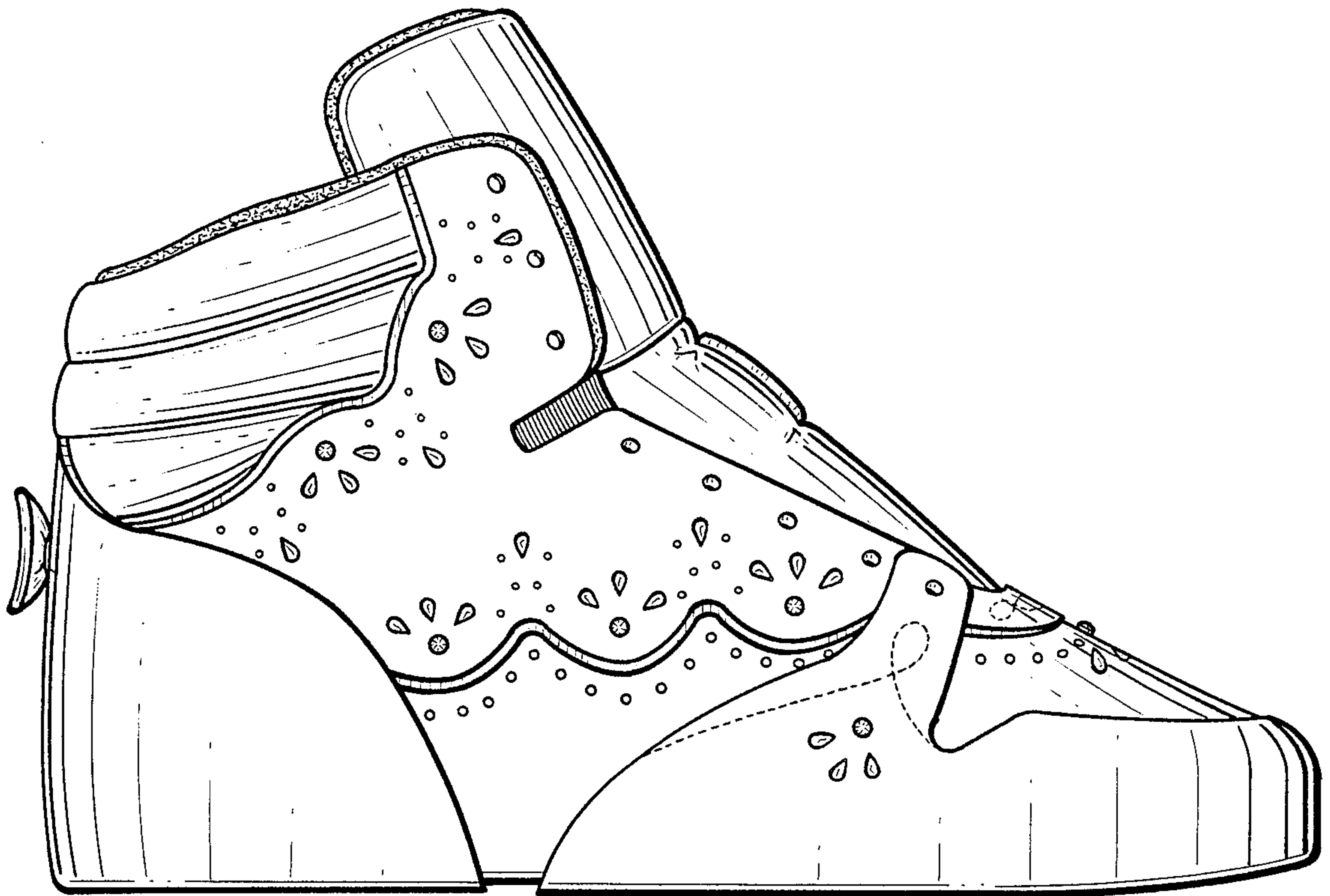

Fig. 4.

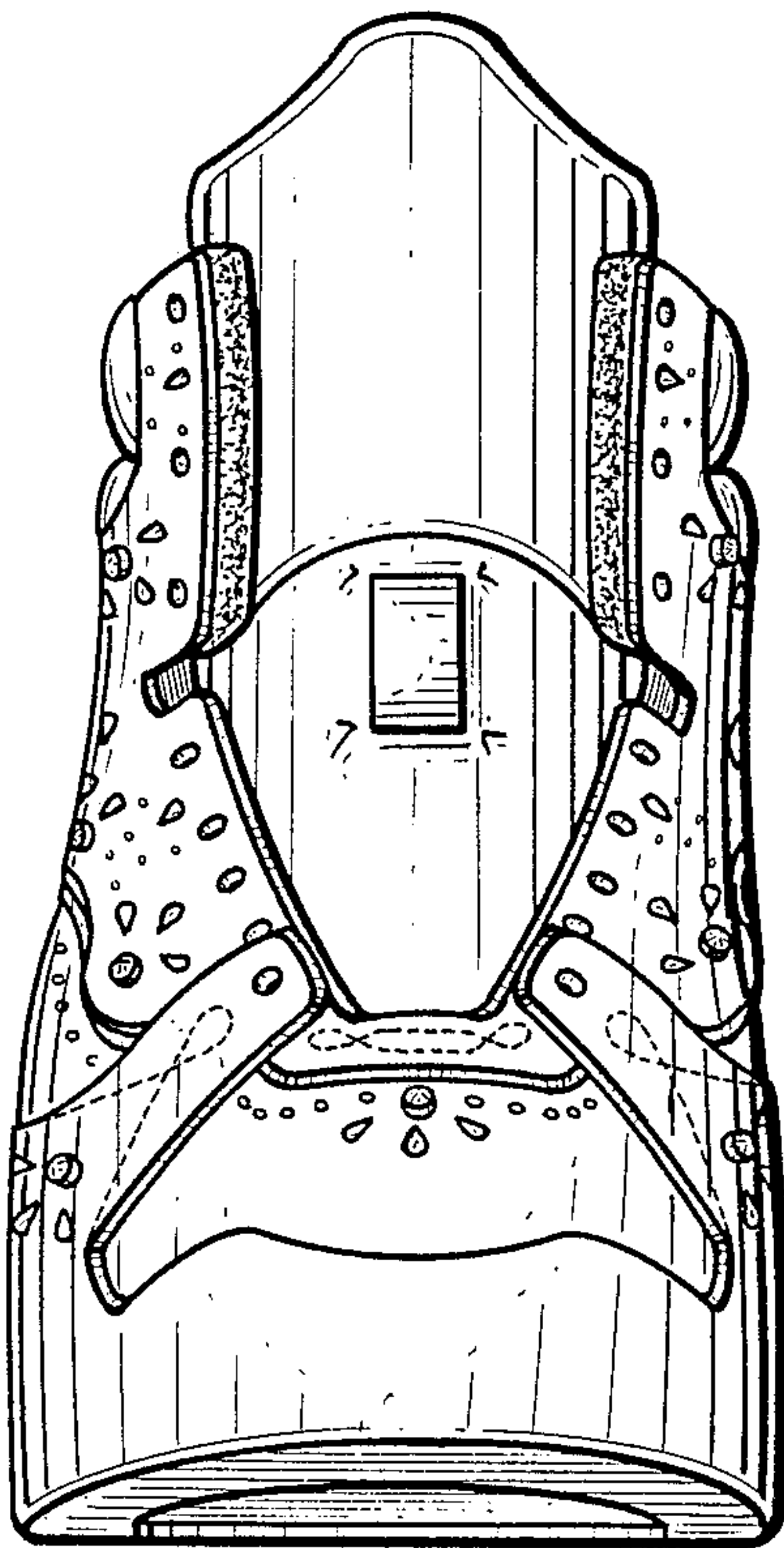

Fig. 5.

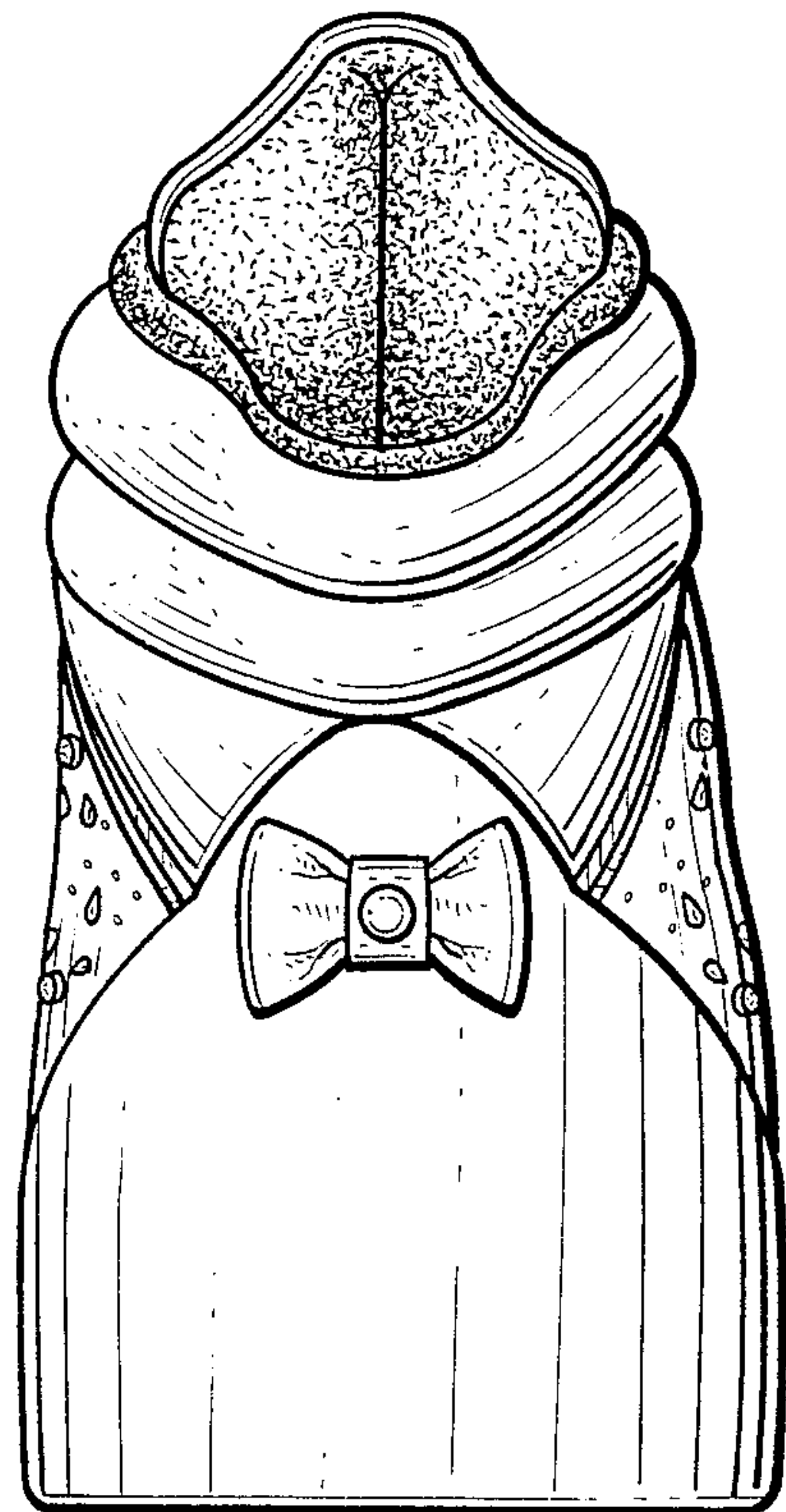

Fig. 6.

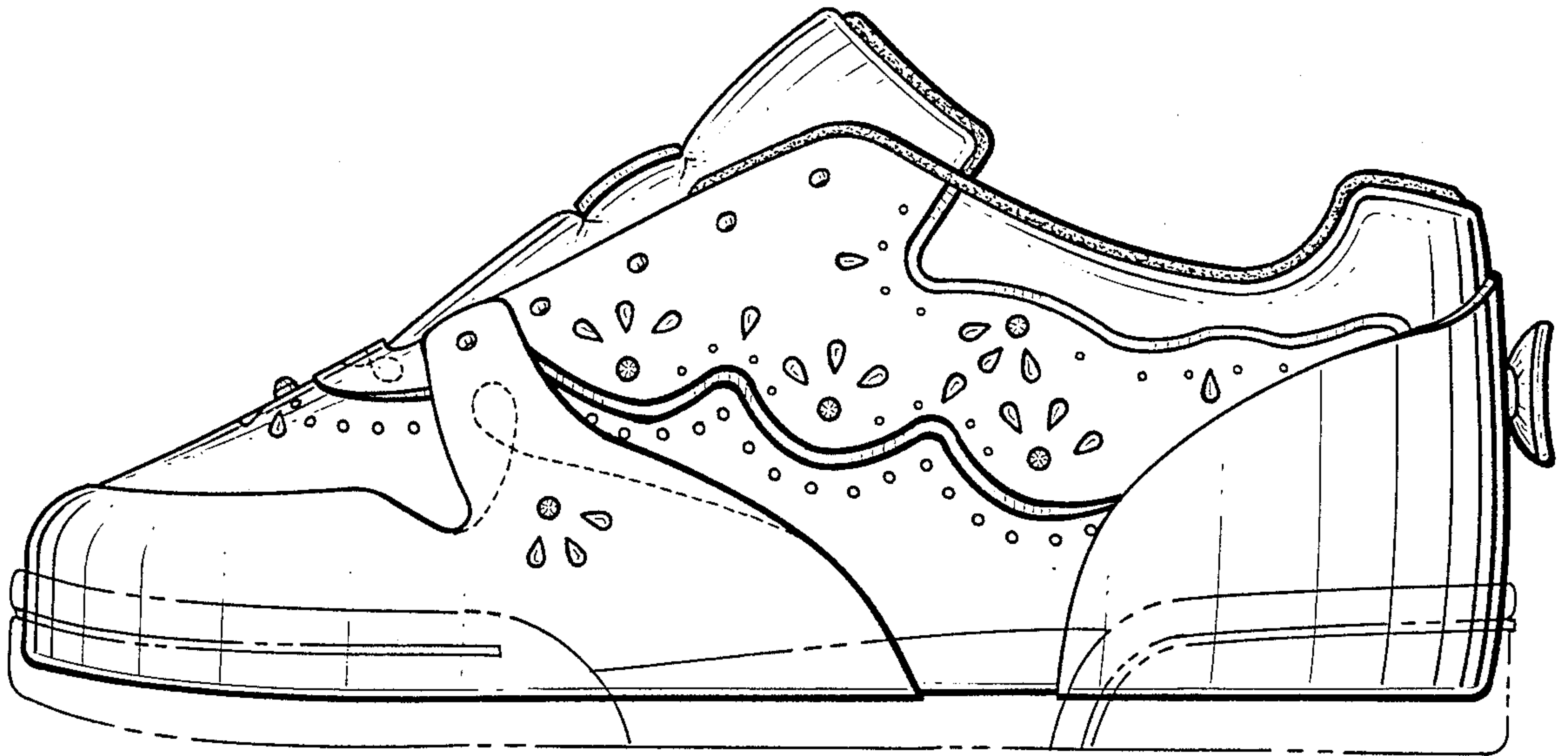

Fig. 7.

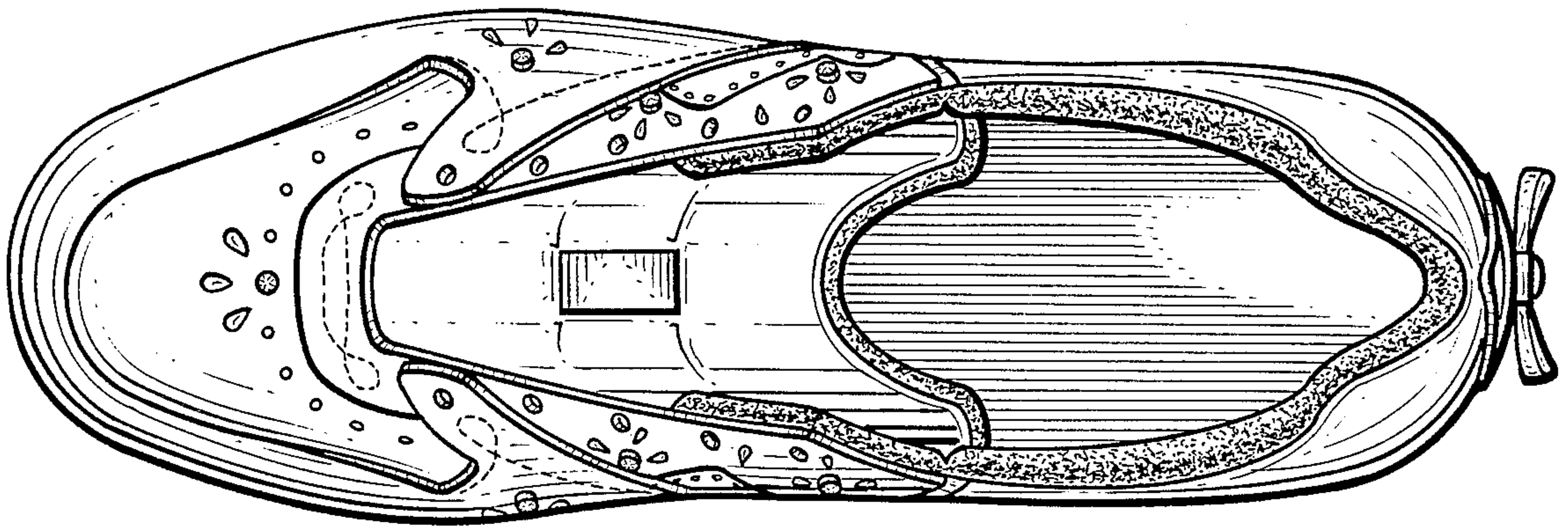

Fig. 8.

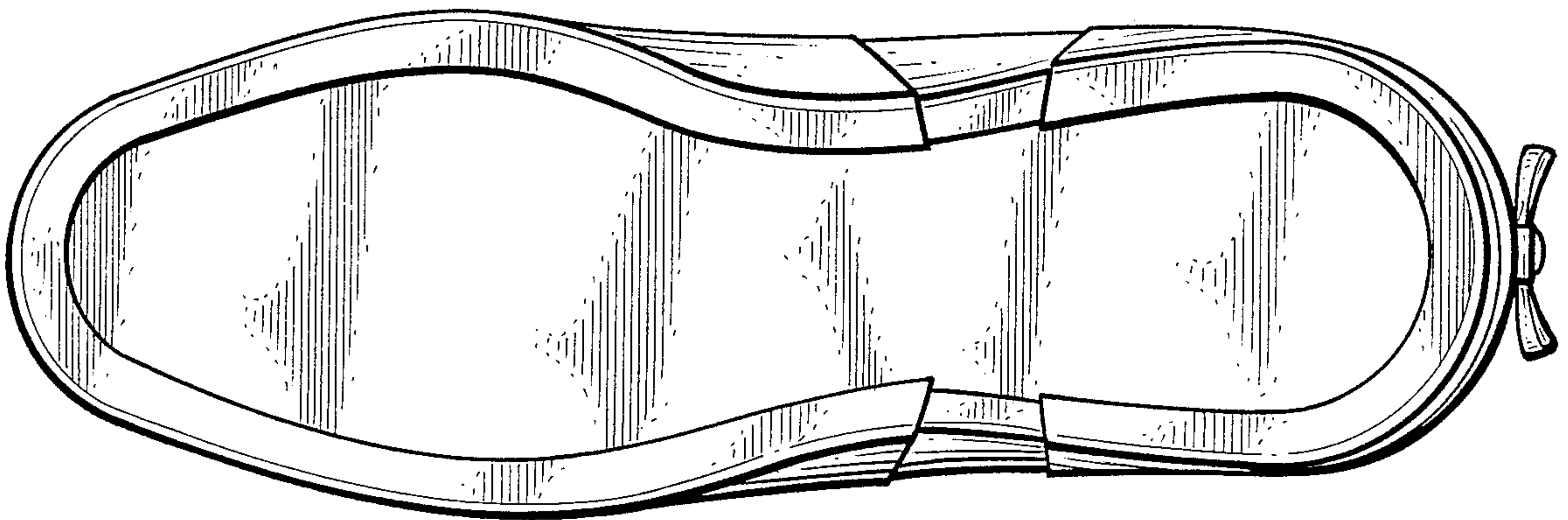

Fig. 9.

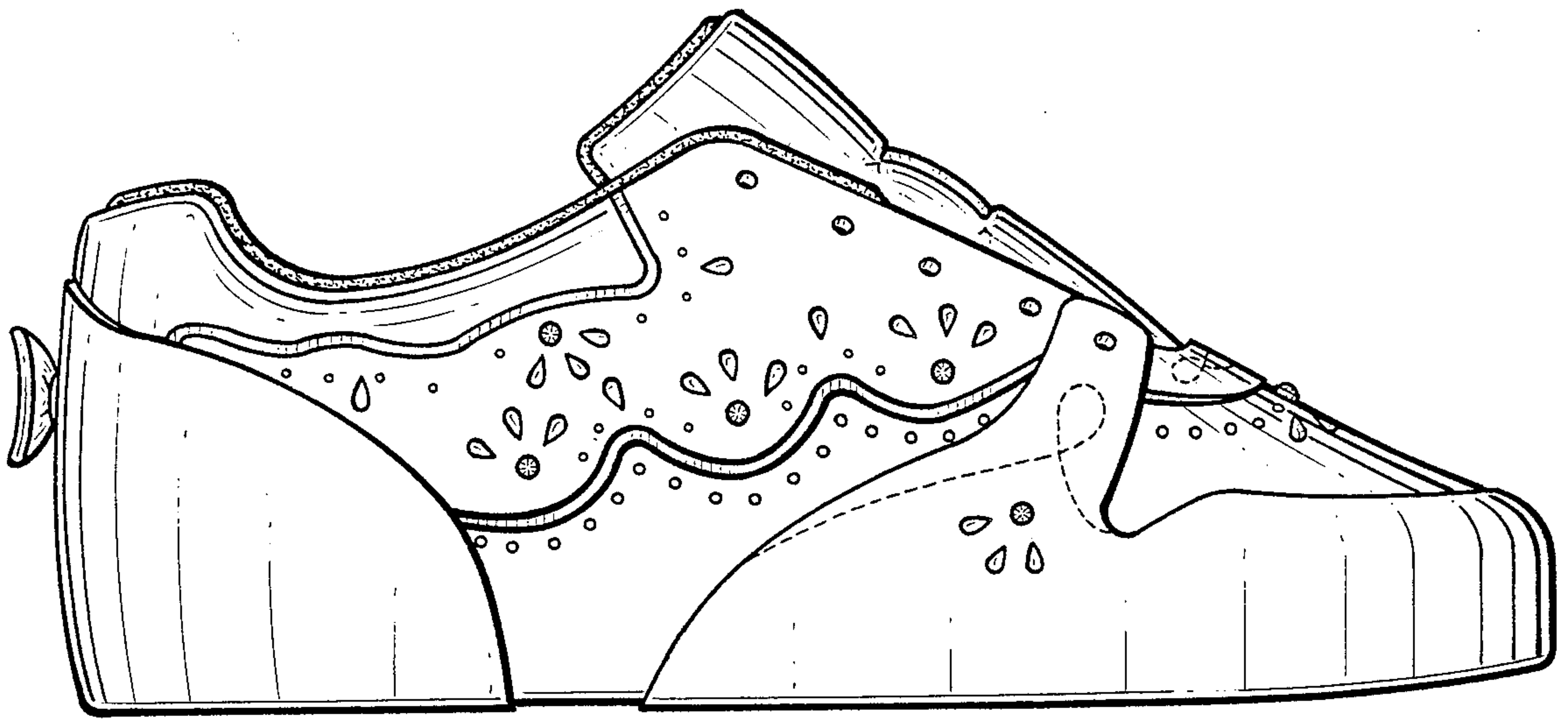

Fig. 10.

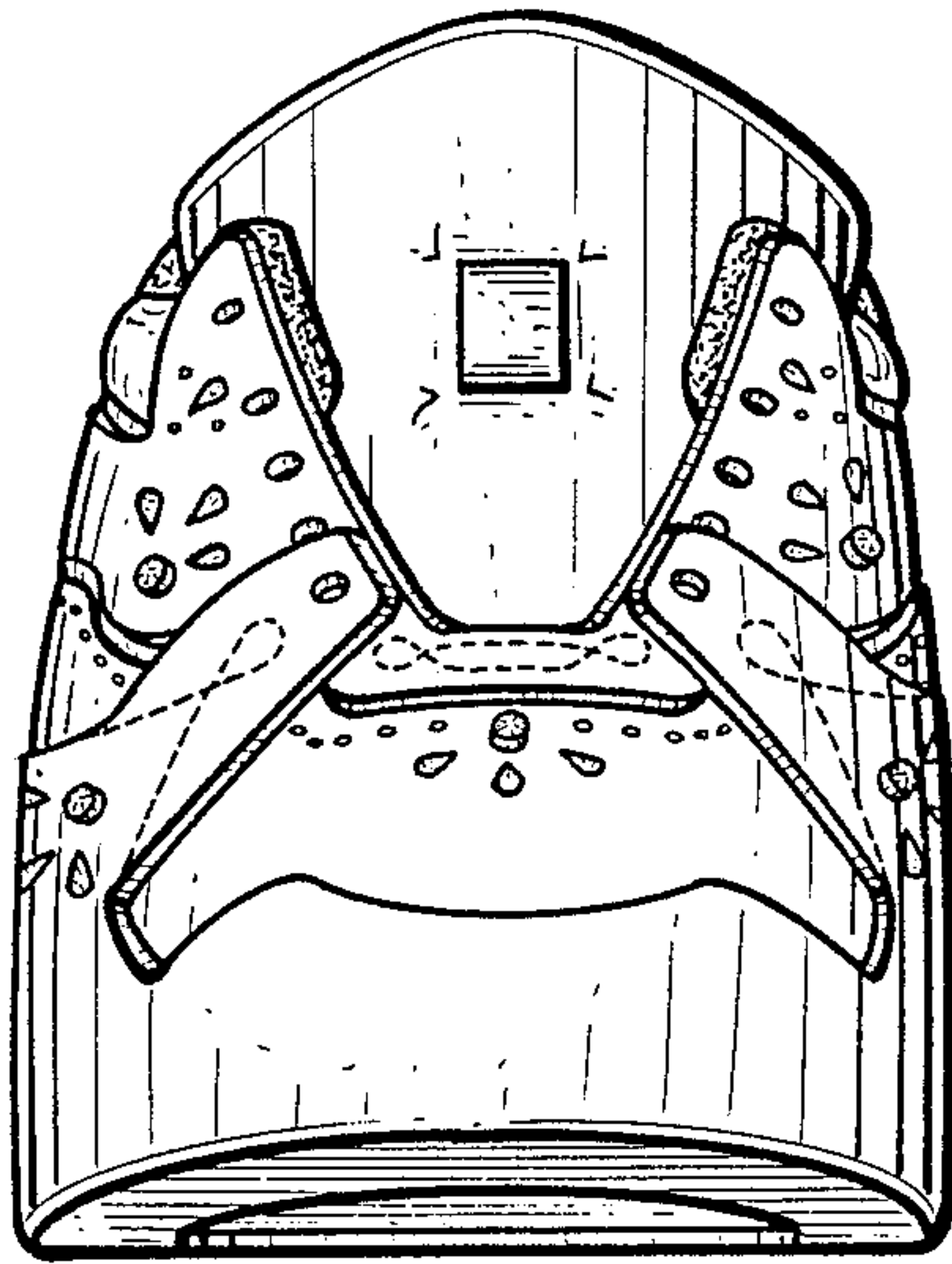

Fig. 11.

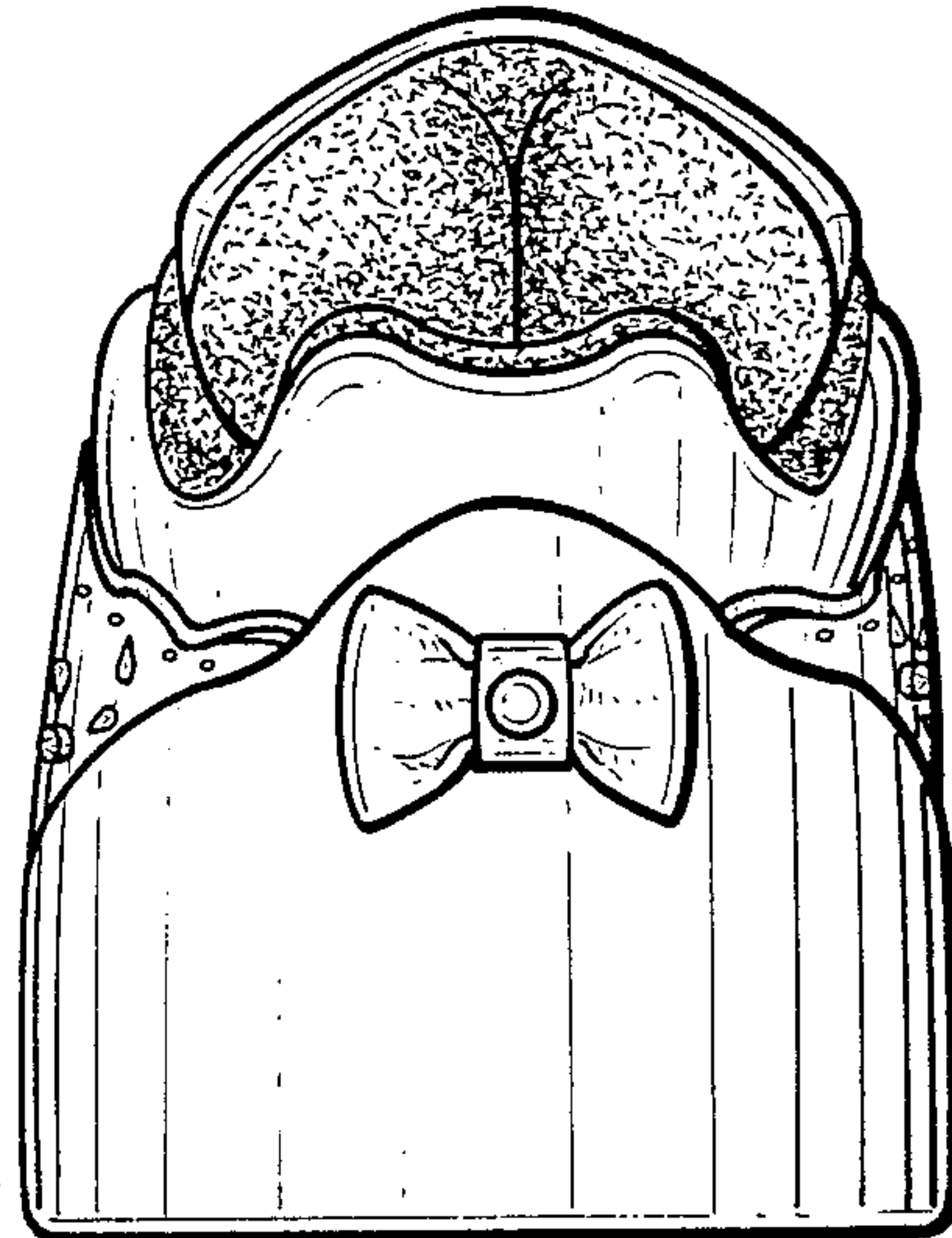

Fig. 12.