

[54] **SHOE UPPER**

[75] **Inventor: Ric Claveria, Loma Linda, Calif.**

[73] **Assignee: L.A. Gear, Inc., Los Angeles, Calif.**

[\*\*] **Term: 14 Years**

[21] **Appl. No.: 490,942**

[22] **Filed: Mar. 1, 1990**

[52] **U.S. Cl. .... D2/314; D2/275**

[58] **Field of Search .... D2/264, 265, 268, 269, D2/271, 272, 275, 308-314; 36/7.6, 45, 50, 63, 83, 84, 88-90, 132, 102-106, 136, 112-117**

D. 295,577	5/1988	Selbiger .....	D2/314
D. 296,723	7/1988	Diaz .....	D2/314
D. 298,882	12/1988	Selbiger .....	D2/314
D. 299,081	12/1988	Greenberg .....	D2/314
D. 299,783	2/1989	Brown et al. ....	D2/314
D. 303,038	8/1989	Clark .....	D2/314
4,353,172	10/1982	Bryant .....	36/62 X
4,366,631	1/1983	Larsen et al. ....	36/50
4,550,511	11/1985	Gamm .....	36/50
4,642,914	2/1987	Caldeira .....	36/50

*Primary Examiner—Louis S. Zarfaz*

*Attorney, Agent, or Firm—Marshall A. Lerner*

[57] **CLAIM**

The ornamental design for a shoe upper, as shown and described.

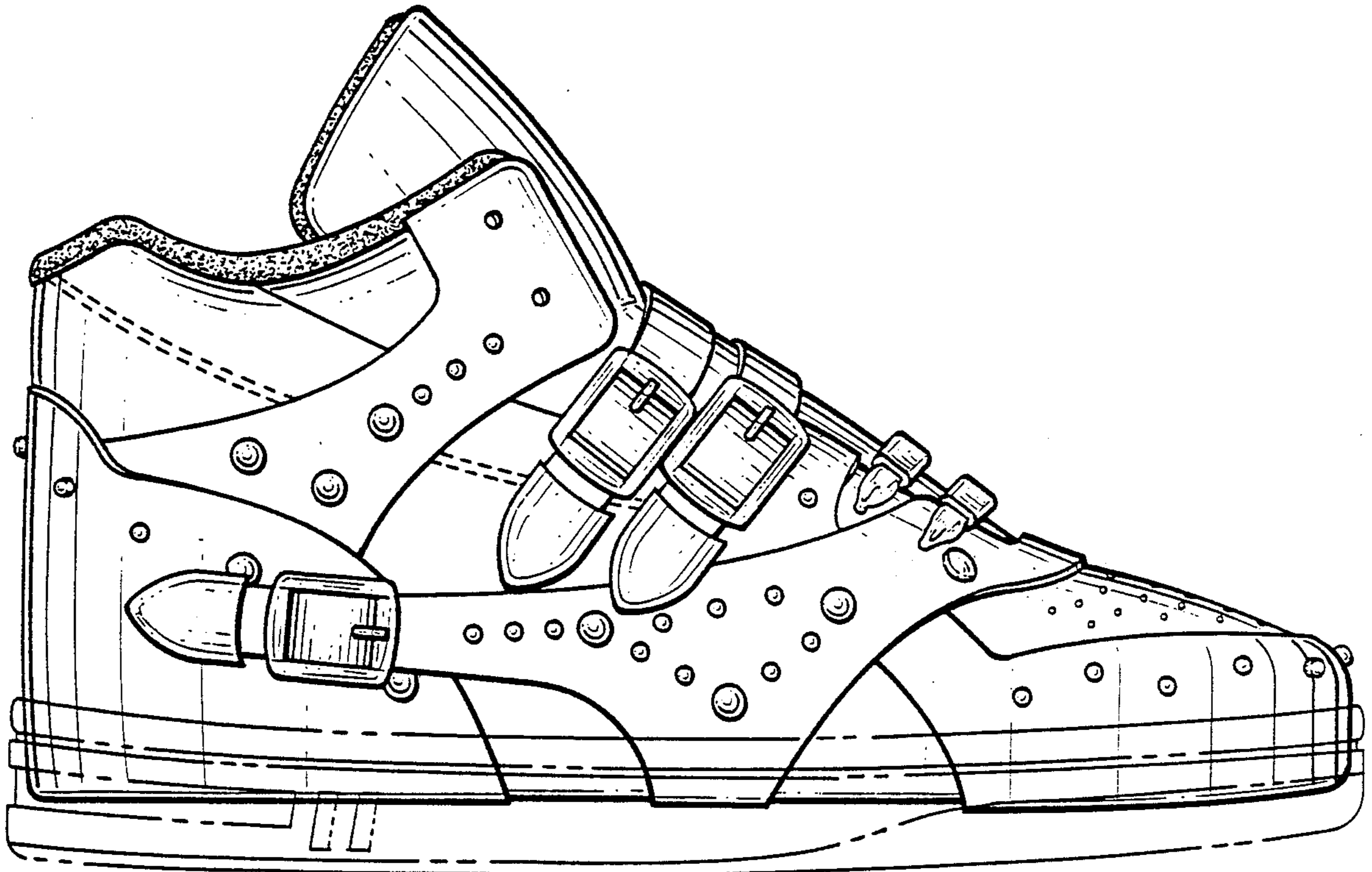
[56] **References Cited**

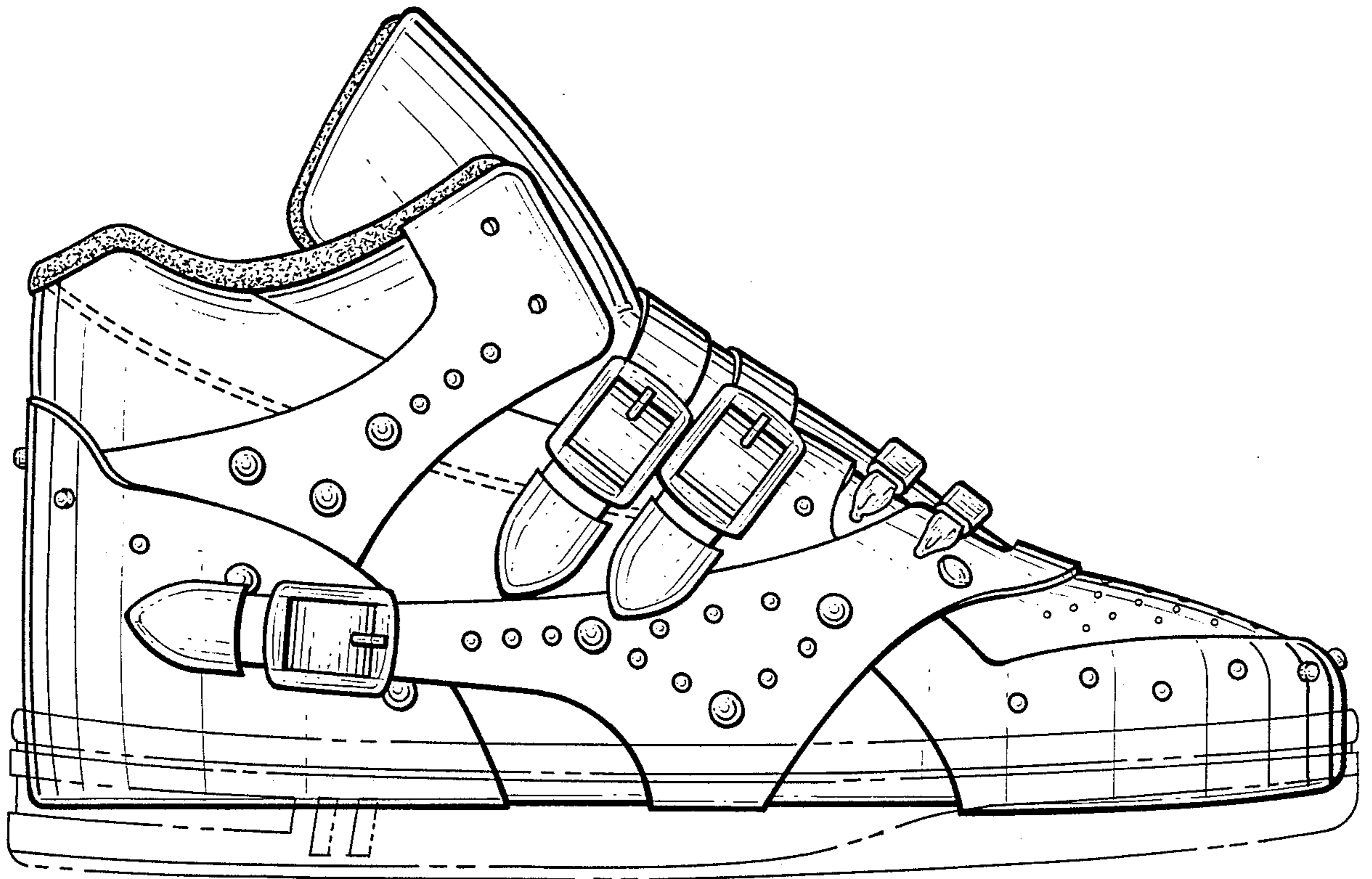
**U.S. PATENT DOCUMENTS**

D. 63,719	1/1924	Kezy .	
D. 129,261	9/1941	Justin .....	D2/275
D. 265,436	7/1982	Vermonet .....	D2/309
D. 268,144	3/1983	Bork, Jr. ....	D2/275
D. 269,137	5/1983	Balbinot .....	D2/275
D. 276,569	12/1984	Kohne .....	D2/310
D. 278,093	3/1985	Ueda .....	D2/310
D. 281,926	12/1985	Hill .....	D2/310
D. 283,173	4/1986	Malone .....	D2/309
D. 283,463	4/1986	Chassaing .....	D2/310

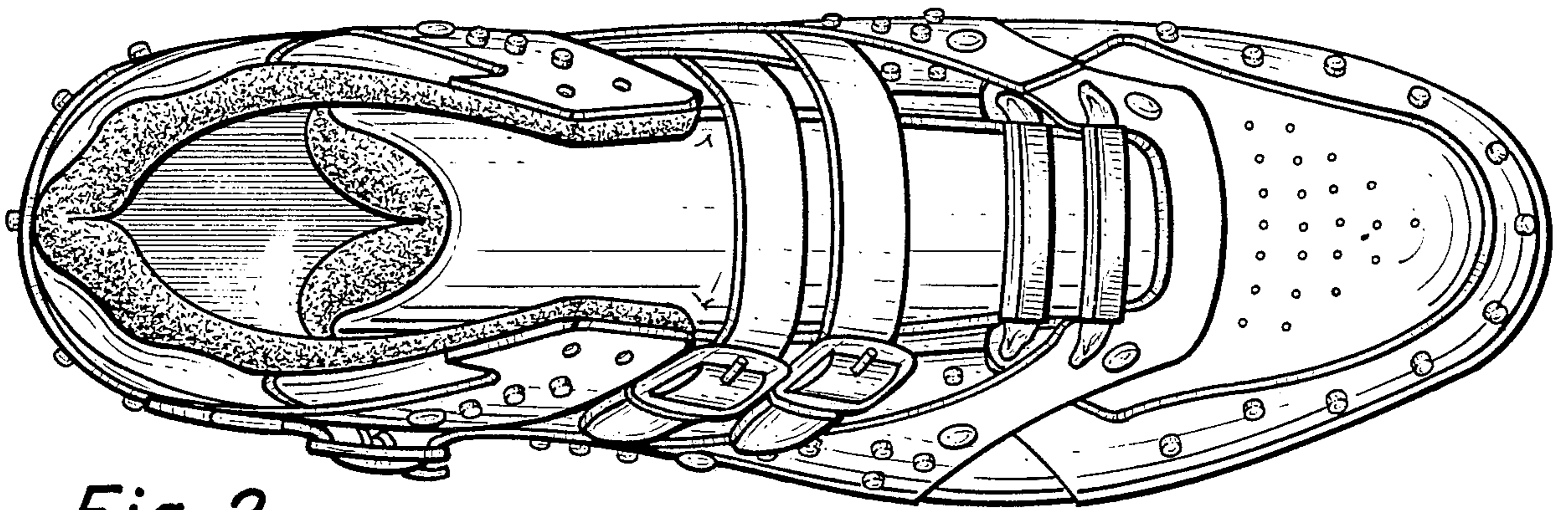
**DESCRIPTION**

FIG. 1 is a left side elevational view of a shoe upper showing the new design. The broken line showing of a shoe sole is for environmental purposes only and forms no part of the claimed invention;  
 FIG. 2 is a top plan view thereof;  
 FIG. 3 is a bottom plan view thereof;  
 FIG. 4 is a right side elevational view thereof;  
 FIG. 5 is a front elevational view thereof;  
 FIG. 6 is a rear elevational view thereof.

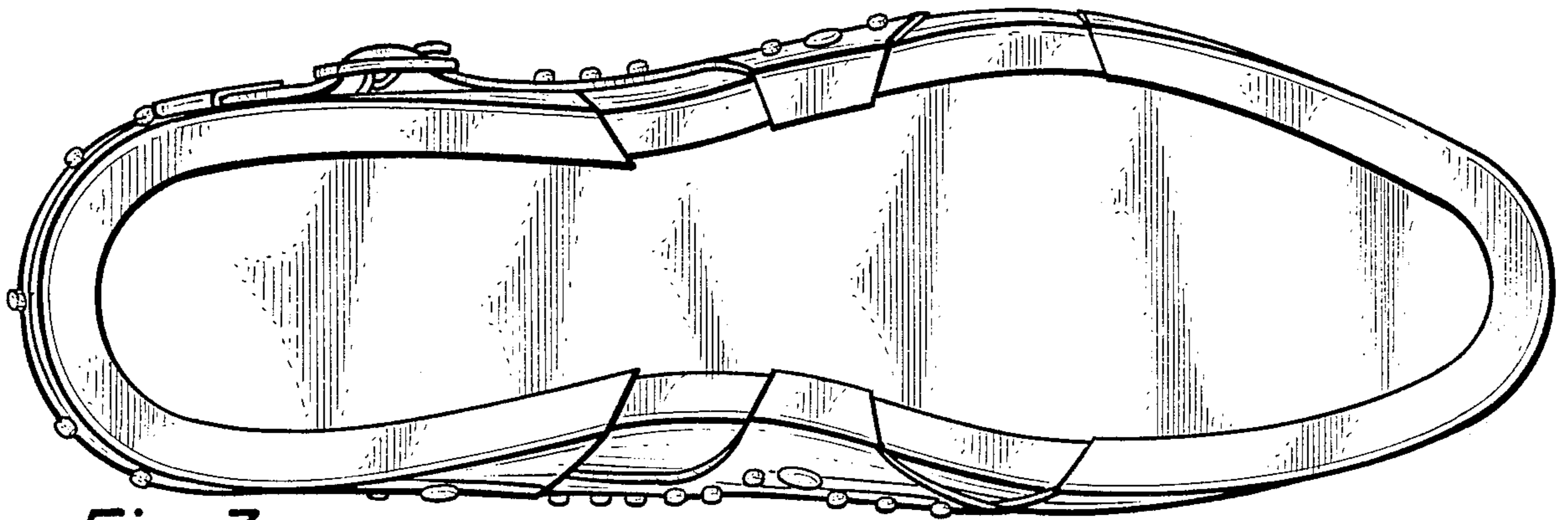




*Fig. 1.*

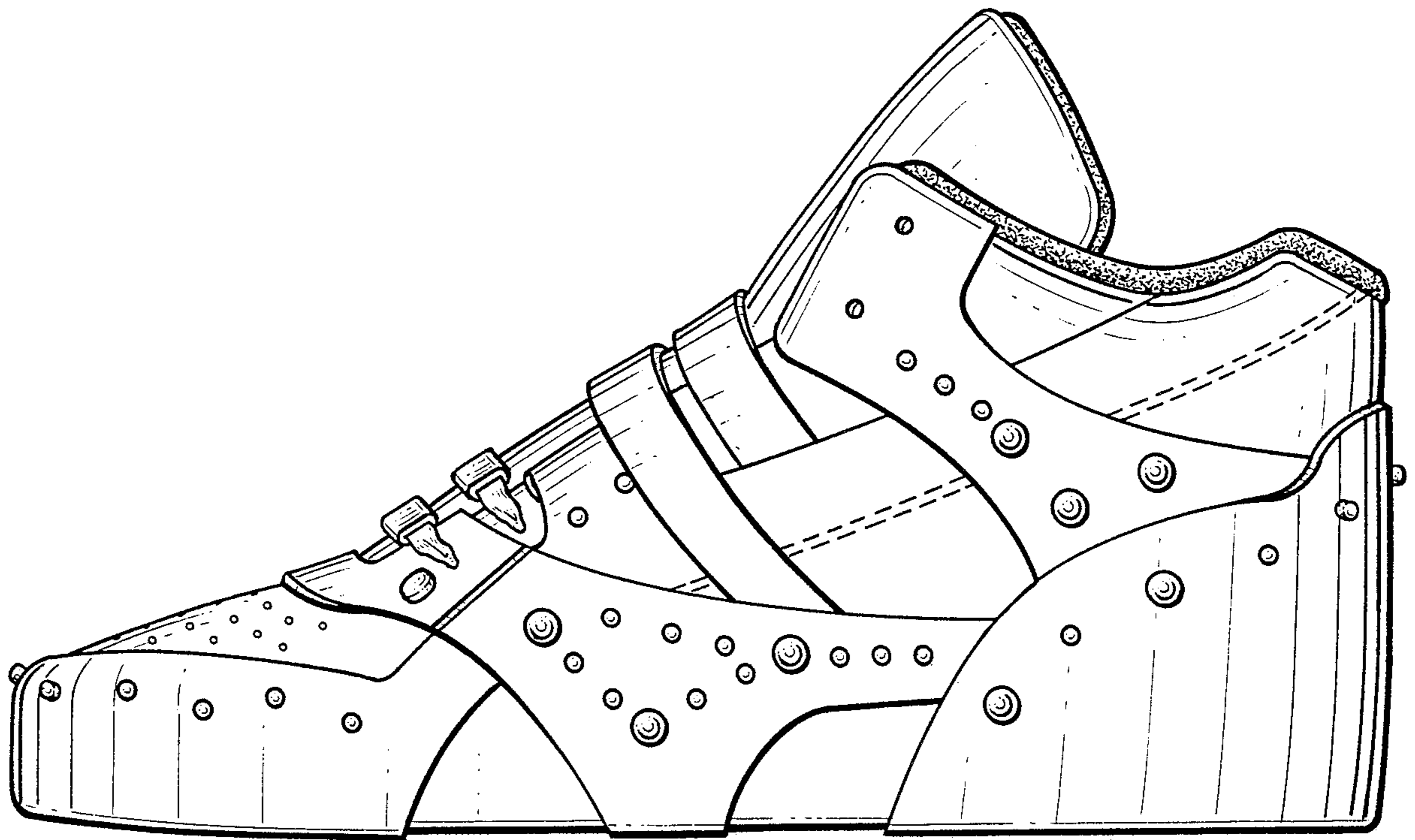


*Fig. 2.*

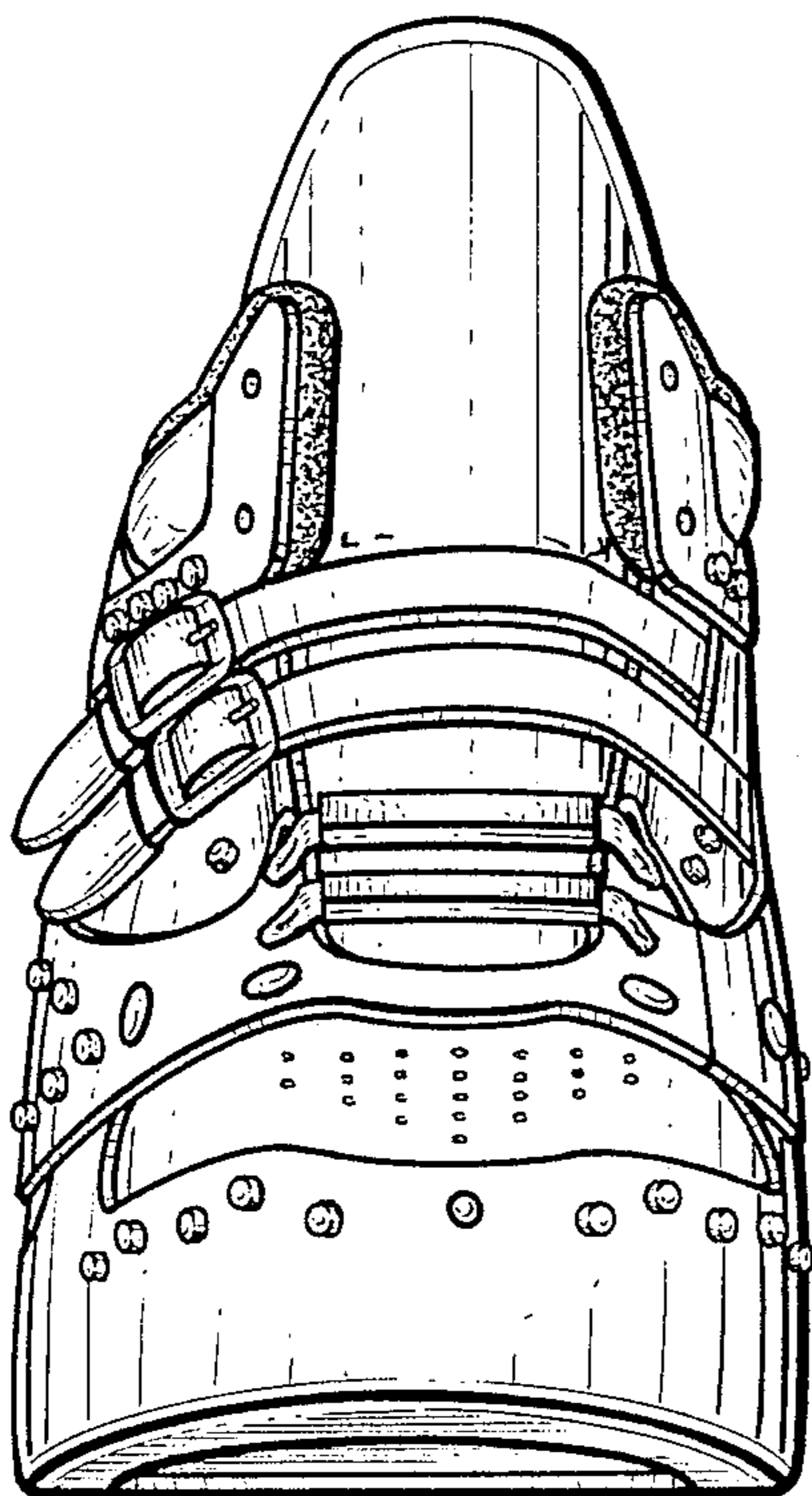


*Fig. 3.*

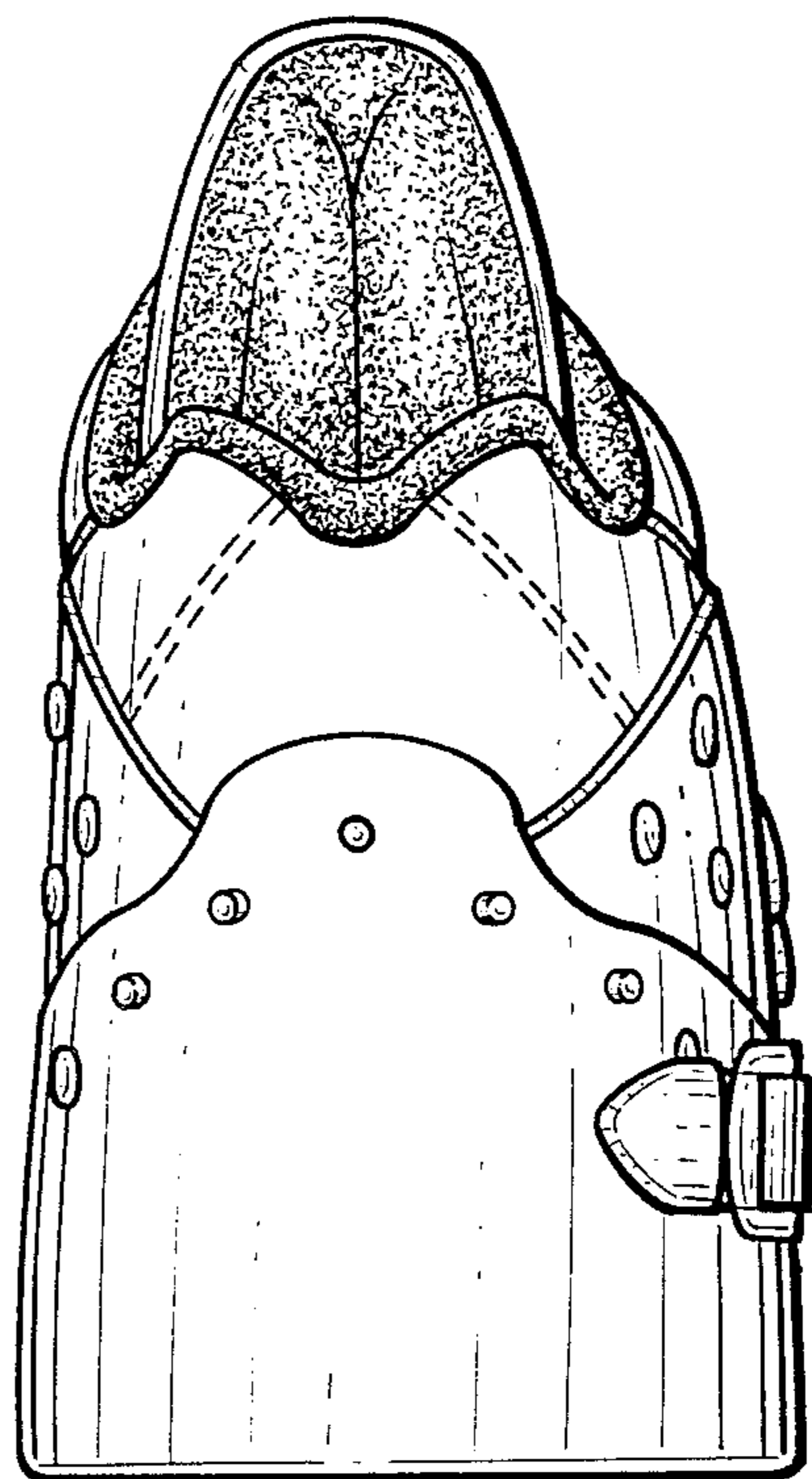




*Fig. 4.*



*Fig. 5.*



*Fig. 6.*