

[54] SHOE UPPER

[75] Inventor: Patricia D. Quan, Hermosa Beach, Calif.

[73] Assignee: L.A. Gear, Inc., Los Angeles, Calif.

[**] Term: 14 Years

[21] Appl. No.: 272,201

[22] Filed: Nov. 16, 1988

[52] U.S. Cl. D2/314; D2/275; D2/303

[58] Field of Search D2/264, 265, 268, 269, D2/271, 272, 274, 275, 303, 308-314, 267; 36/11, 45, 83, 84, 89, 102-106, 112-116, 131

[56] References Cited

U.S. PATENT DOCUMENTS

- D. 99,142 3/1936 Sullivan D2/303
- D. 129,261 9/1941 Justin D2/275
- D. 268,144 3/1983 Bork, Jr. D2/275
- D. 269,137 5/1983 Balbinot D2/275
- D. 279,139 6/1985 Gamm D2/310
- D. 283,173 4/1986 Malone D2/309
- D. 283,463 4/1986 Chassaing D2/310
- D. 284,518 7/1986 Lowe, Jr. et al. D2/310
- D. 292,945 12/1987 Selbiger et al. D2/314
- D. 295,577 5/1988 Selbiger D2/314
- D. 296,036 6/1988 Le D2/314
- D. 296,381 6/1988 Selbiger D2/314
- D. 296,723 7/1988 Diaz D2/314
- D. 299,081 12/1988 Greenberg D2/314

- D. 300,181 3/1989 Jimenez D2/314
- D. 300,983 5/1989 Le D2/314
- D. 303,038 8/1989 Clark D2/314
- D. 303,867 10/1989 Argyropoulos D2/268
- 2,446,158 7/1948 Miller et al. D2/267 X
- 4,446,635 5/1984 Hayden, Jr. 36/116
- 4,550,511 11/1985 Gamm 36/50

OTHER PUBLICATIONS

L.A. Gear '88 Fashion Athletic Footwear Catalog, pp. 33, 39, Styles 297 & 298 respectively.

Primary Examiner—Louis S. Zarfaz
Attorney, Agent, or Firm—Marshall A. Lerner

[57] CLAIM

The ornamental design for a shoe upper, as shown and described.

DESCRIPTION

FIG. 1 is a left side elevational view of the shoe upper showing my new design. The broken line showing a shoe sole is for environmental purposes only and forms no part of the claimed design;

FIG. 2 is a top plan view thereof;

FIG. 3 is a bottom plan view thereof;

FIG. 4 is a right side elevational view thereof;

FIG. 5 is a front elevational view thereof; and

FIG. 6 is a rear elevational view thereof.

A description of the appearances of the article, is as follows:

A shoe upper having an ornamental design is shown.

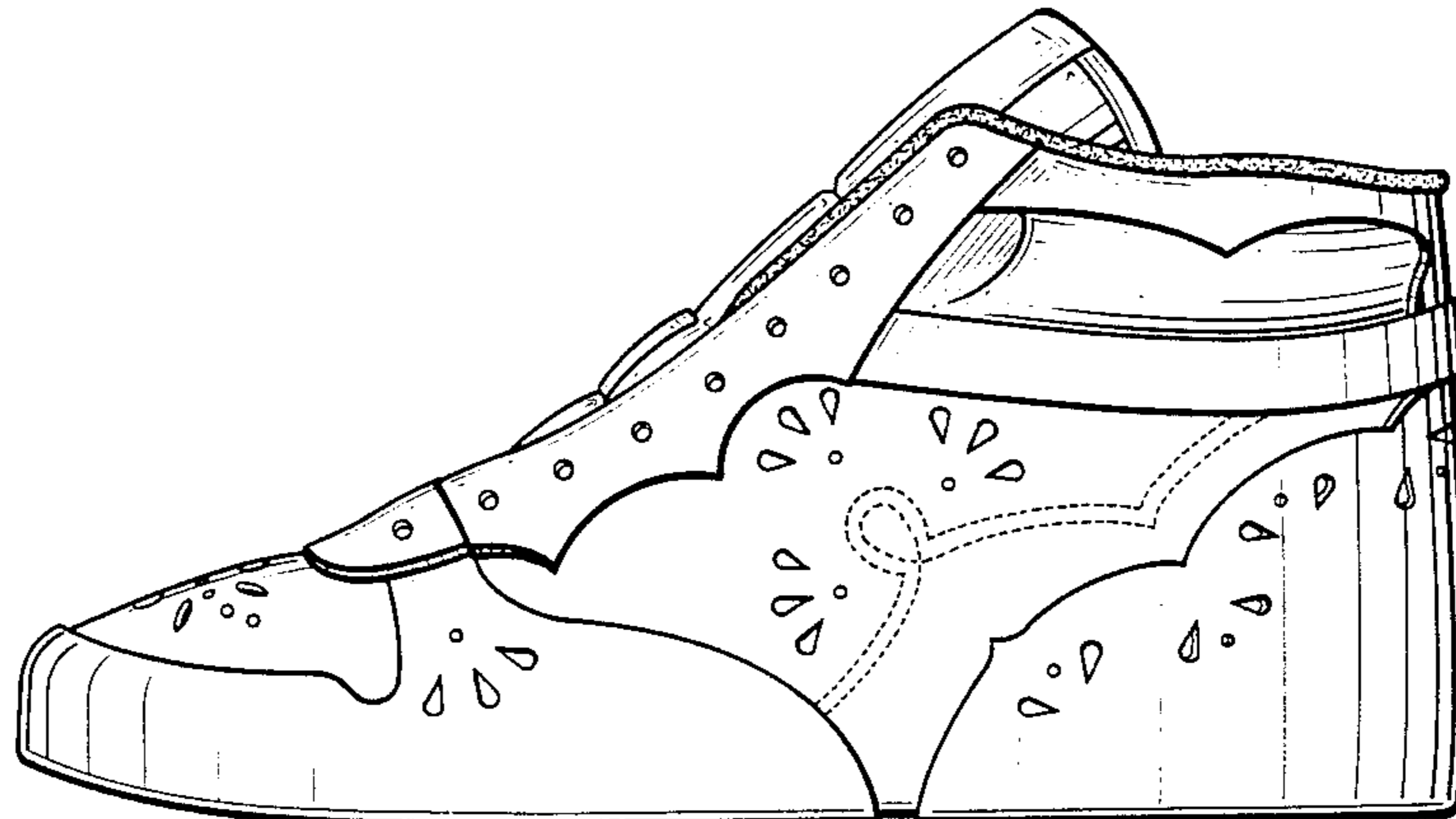
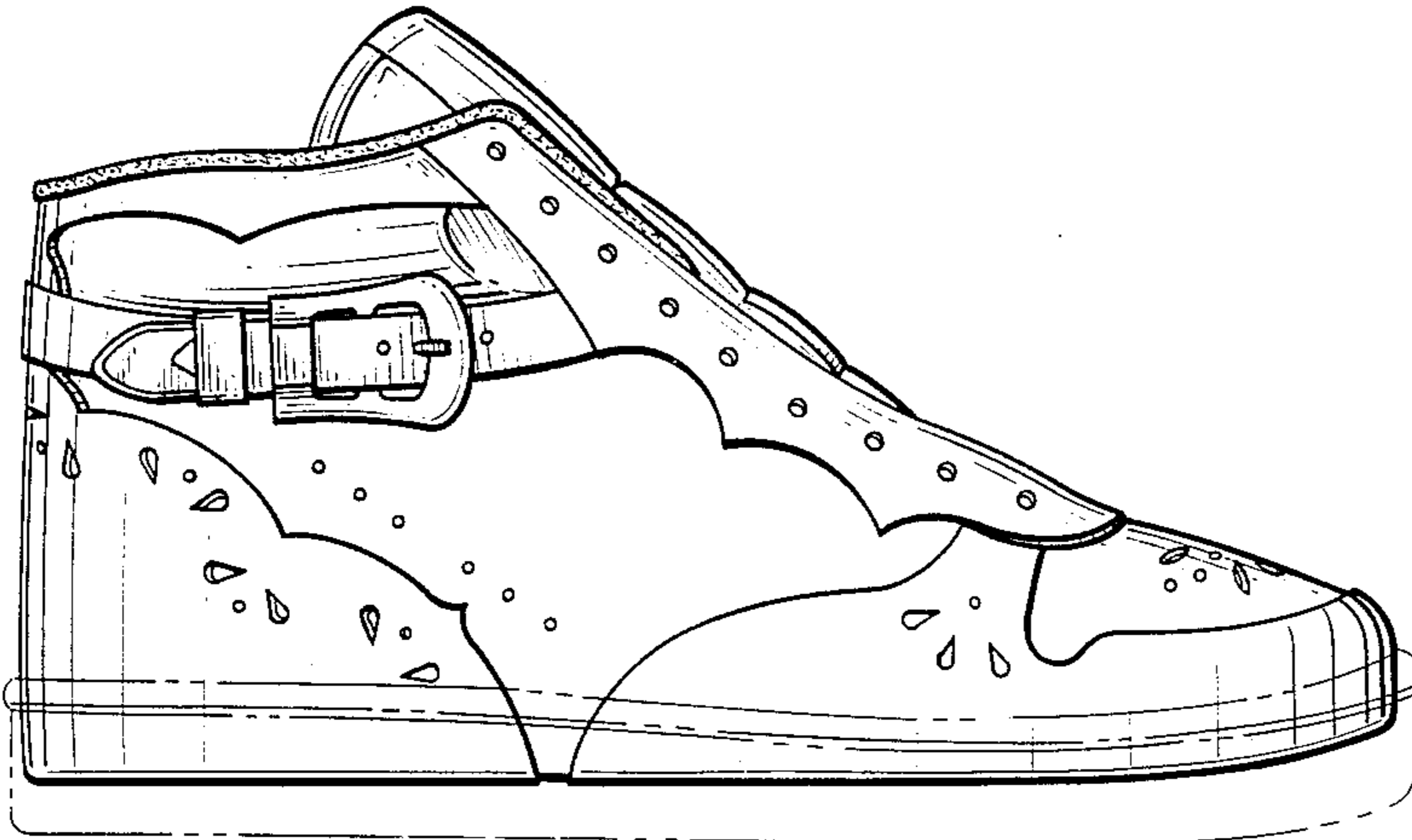

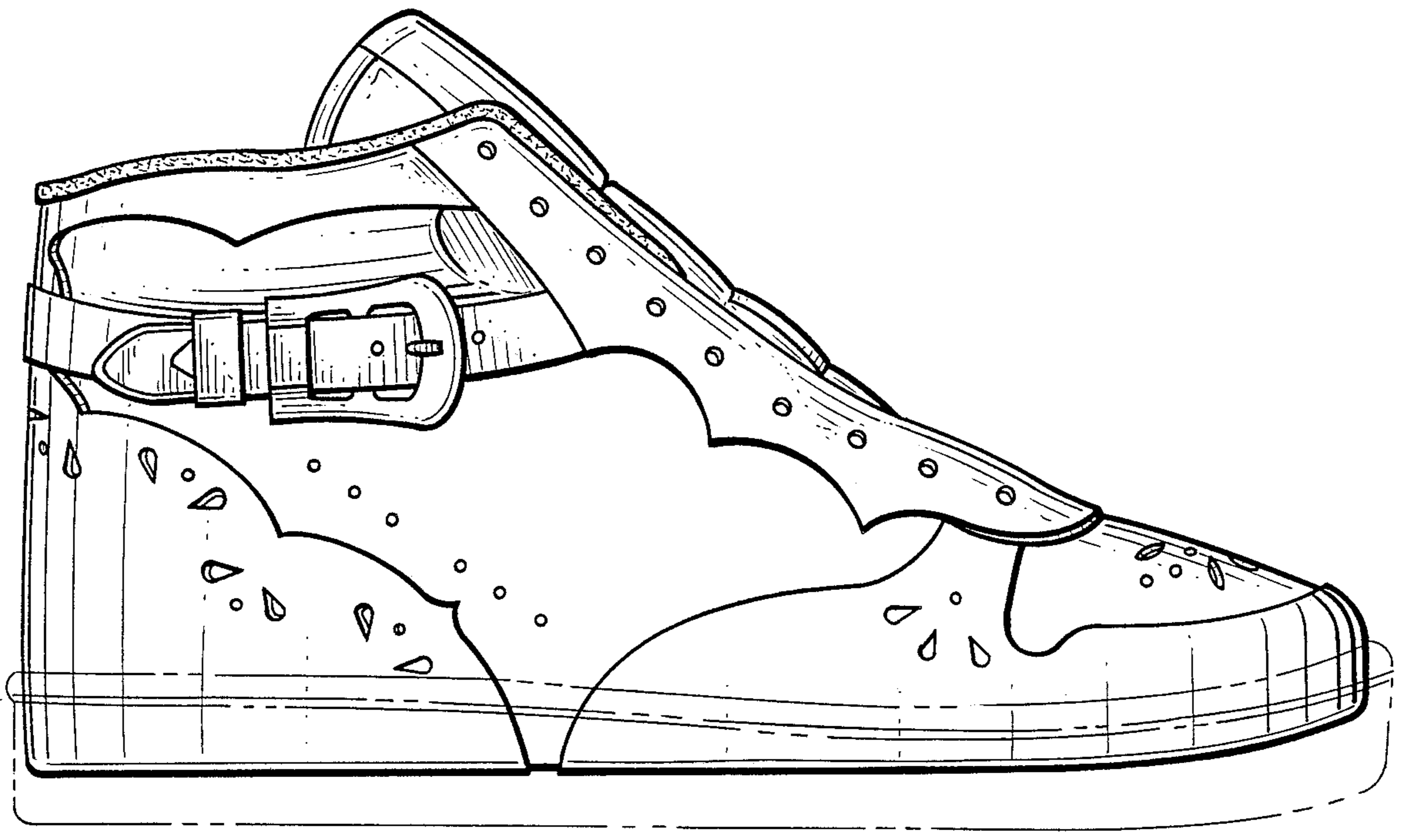

Fig. 1.

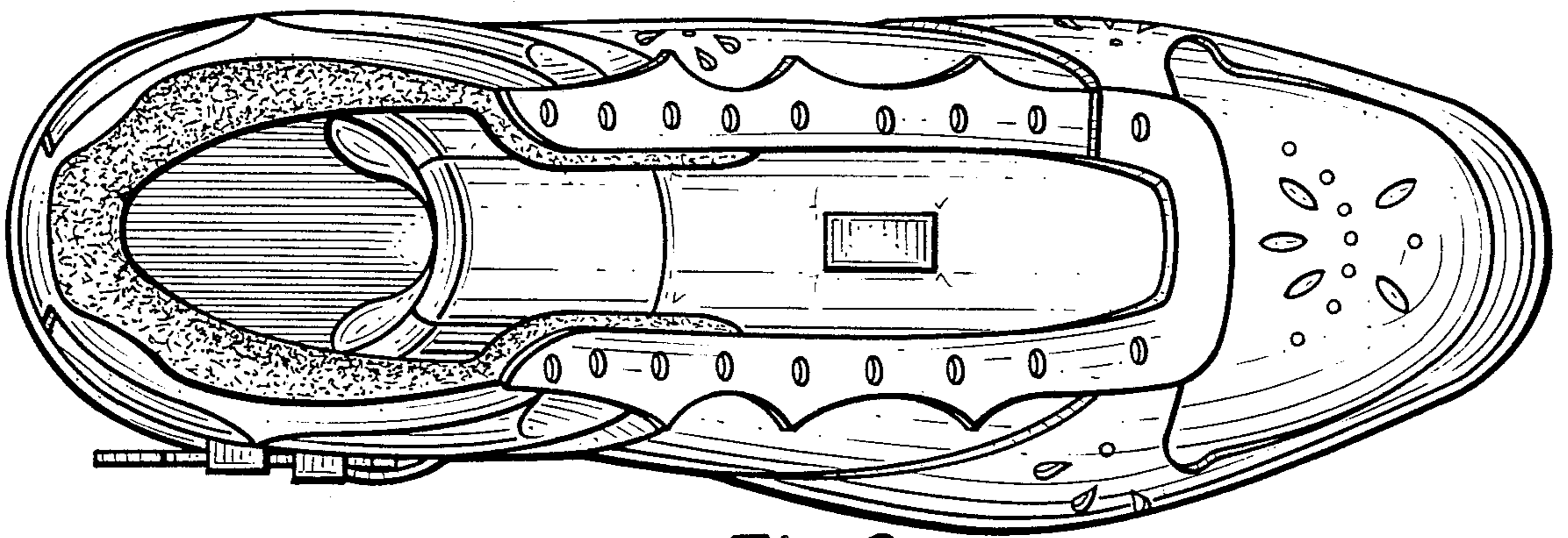

Fig. 2.

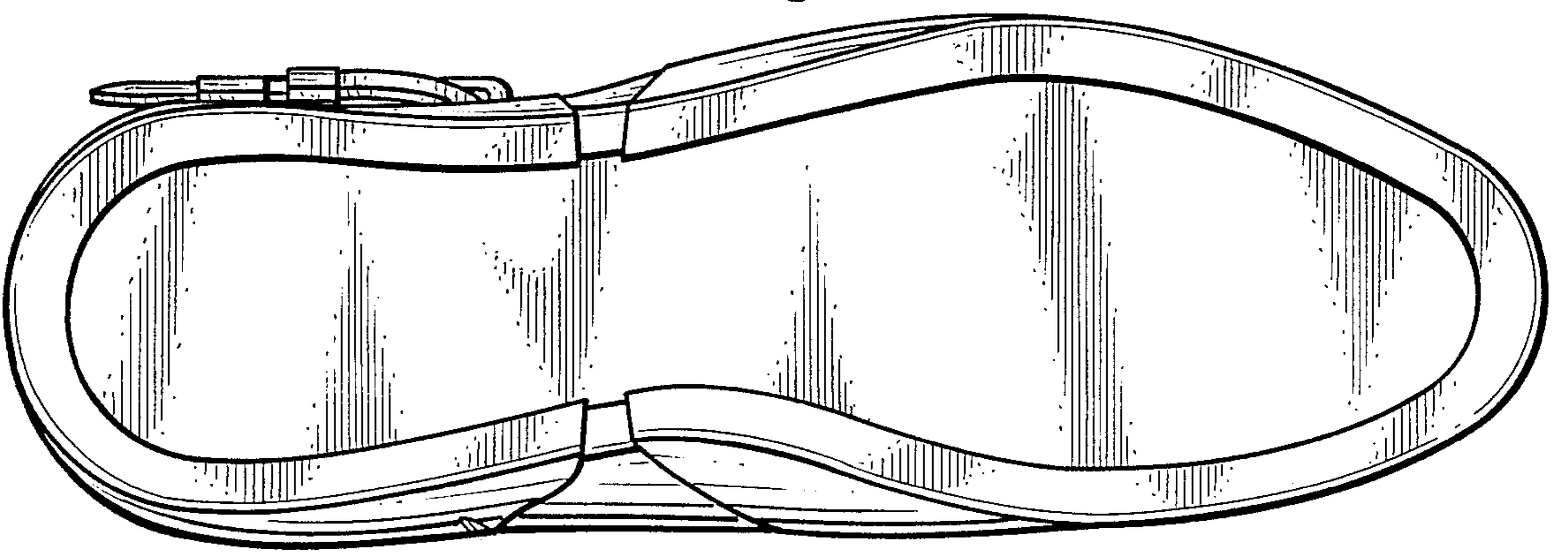

Fig. 3.

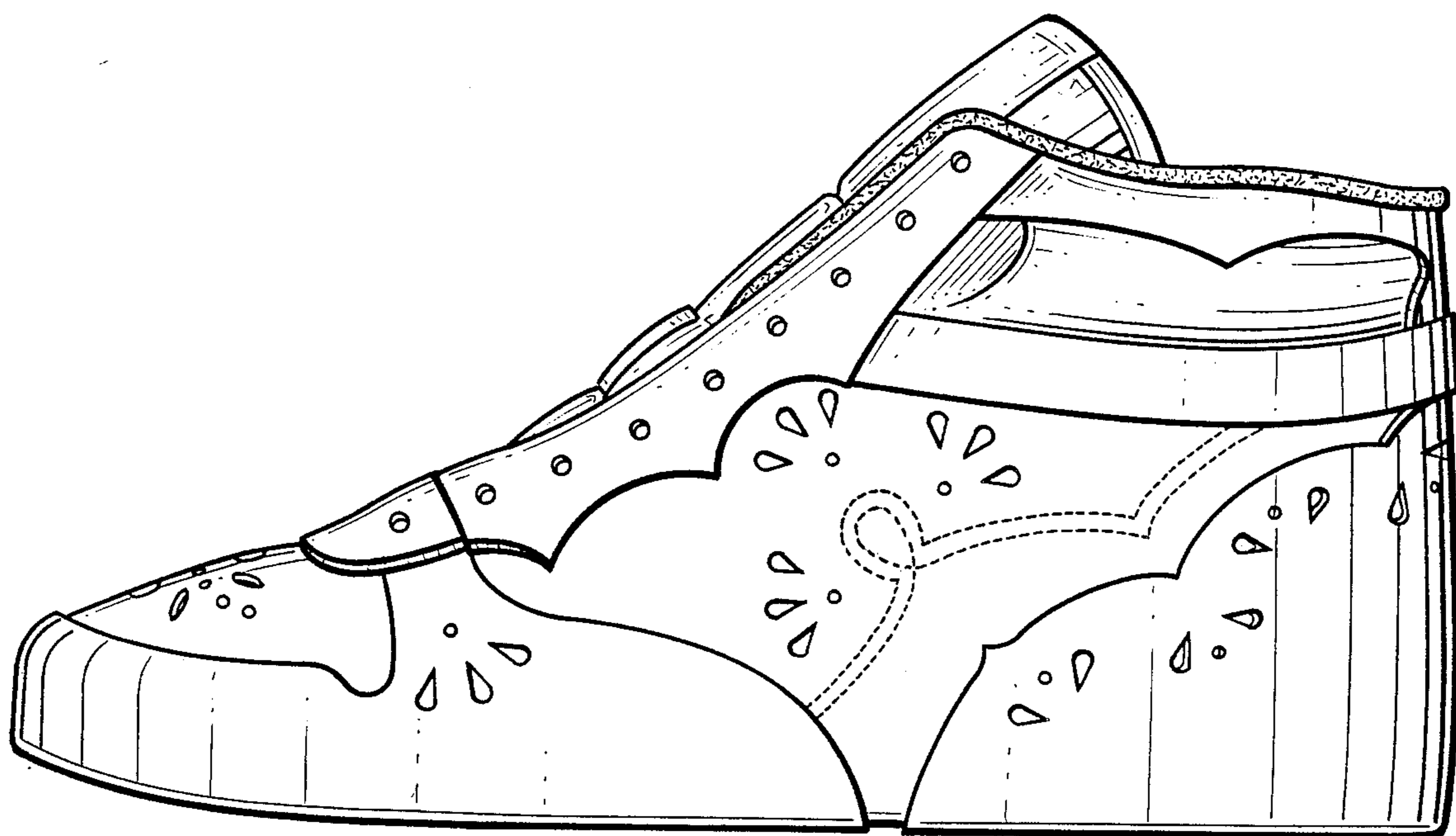

Fig. 4.

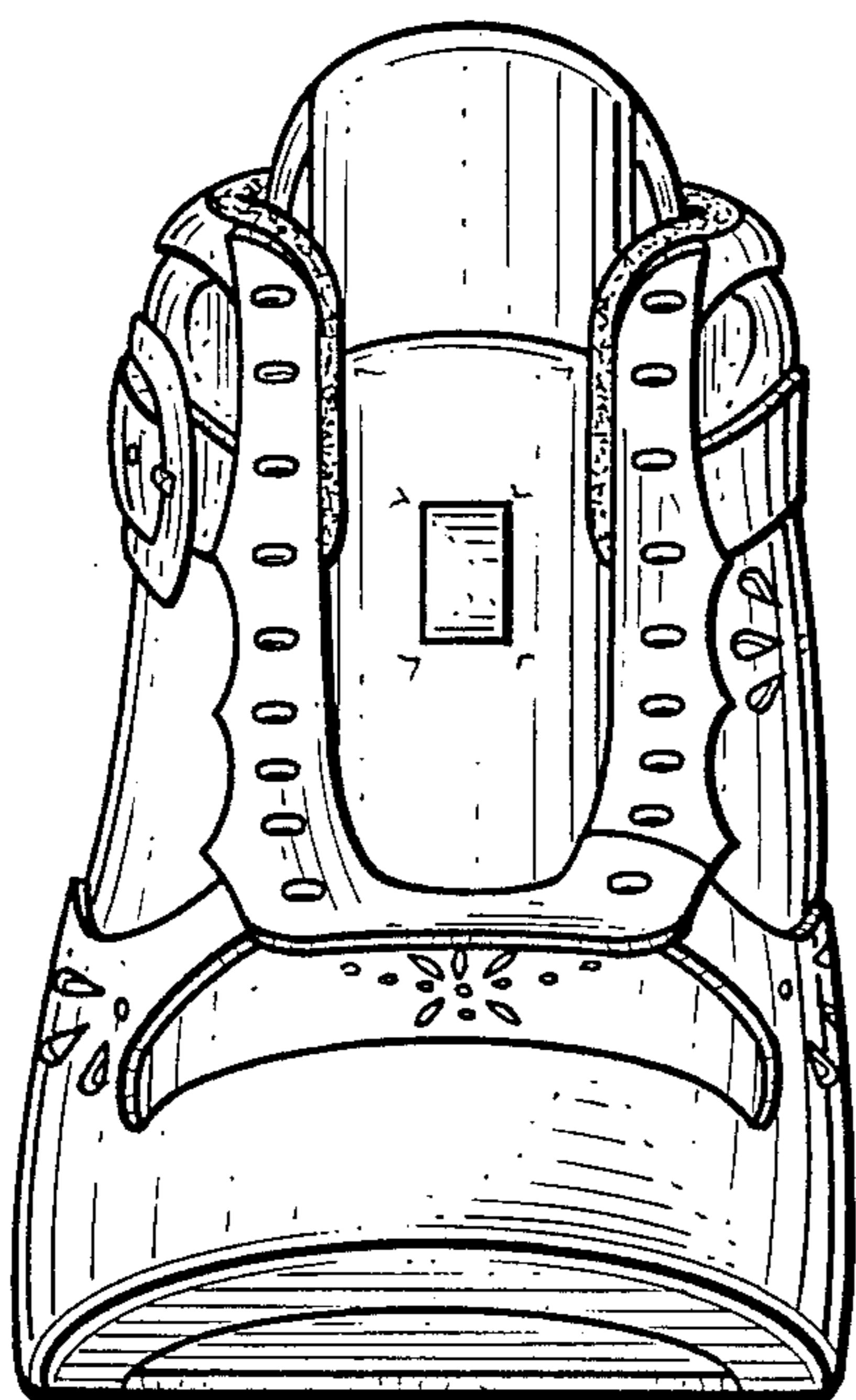

Fig. 5.

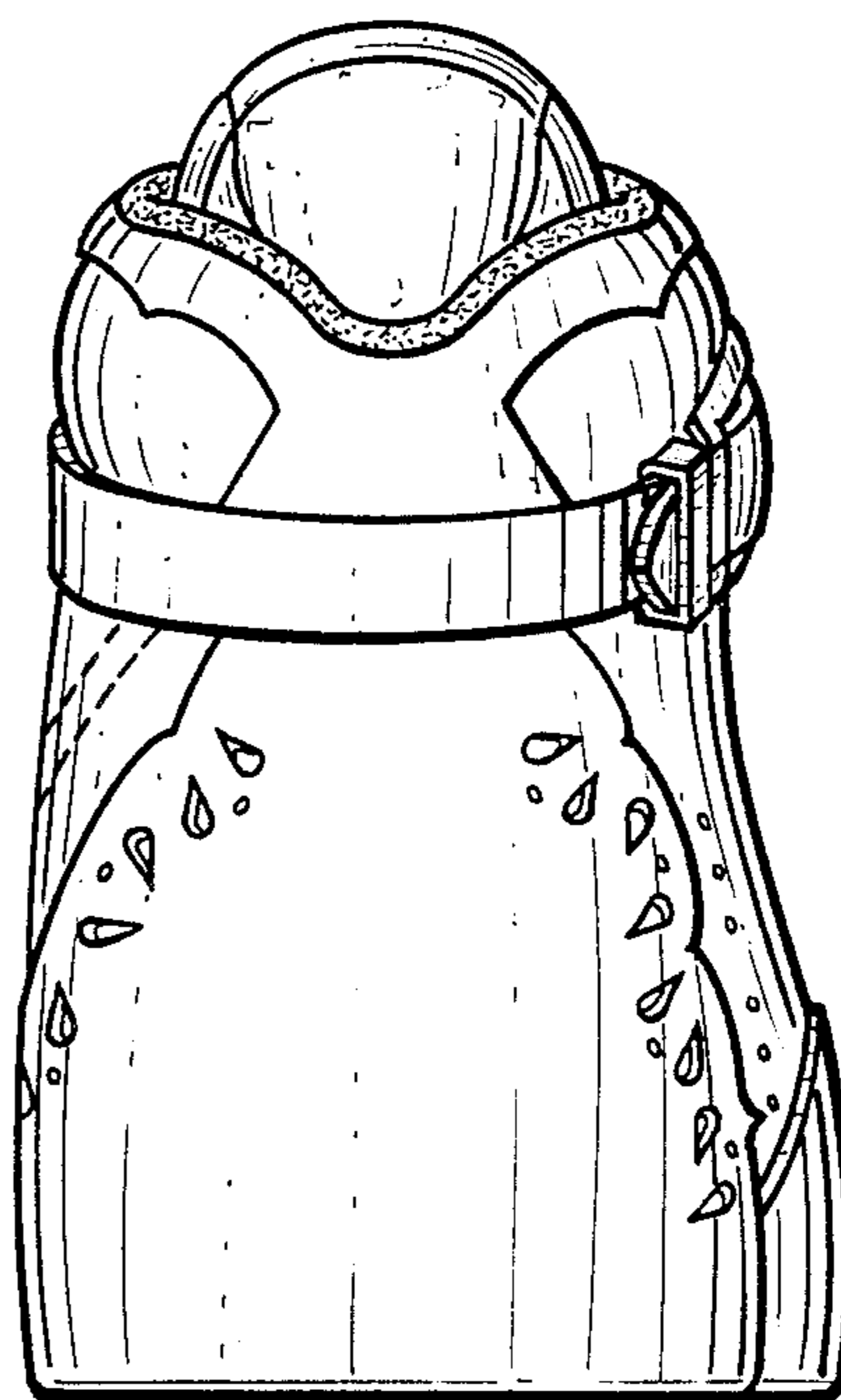

Fig. 6.