

[54] **BRUSH FOR A TOY CAR WASH**

[75] **Inventor: Erling T. Dideriksen, Billund, Denmark**

[73] **Assignee: Interlego AG, Baar, Switzerland**

[\*\*] **Term: 14 Years**

[21] **Appl. No.: 127,881**

[22] **Filed: Dec. 2, 1987**

[52] **U.S. Cl. .... D21/59; D4/122; D4/133; D4/108; D4/109**

[58] **Field of Search ..... D4/122, 133; D21/59, D21/108, 109, 121, 124, 125; 446/85, 86, 120, 124, 424, 479, 491**

[56] **References Cited**

**U.S. PATENT DOCUMENTS**

D. 152,203 12/1948 Mayer ..... D4/133  
D. 162,753 4/1951 Runyon ..... D4/122

D. 223,069 3/1972 Roth ..... D4/122  
D. 263,522 3/1982 Obradovic ..... D4/122  
D. 270,113 8/1983 Battaglia ..... D4/133  
D. 296,342 6/1988 Knudsen ..... D21/108

*Primary Examiner*—Charles A. Rademaker  
*Attorney, Agent, or Firm*—Kane, Dalsimer, Sullivan, Kurucz, Levy, Eisele & Richard

[57] **CLAIM**

The ornamental design for a brush for a toy car wash, as shown and described.

**DESCRIPTION**

FIG. 1 is a perspective view of a brush for a toy car wash showing my new design;  
FIG. 2 is a top plan view thereof, the side opposite being a mirror image;  
FIG. 3 is a side elevational view thereof the side opposite being a mirror image;  
FIG. 4 is a front elevational view thereof; and,  
FIG. 5 is a rear elevational view thereof.

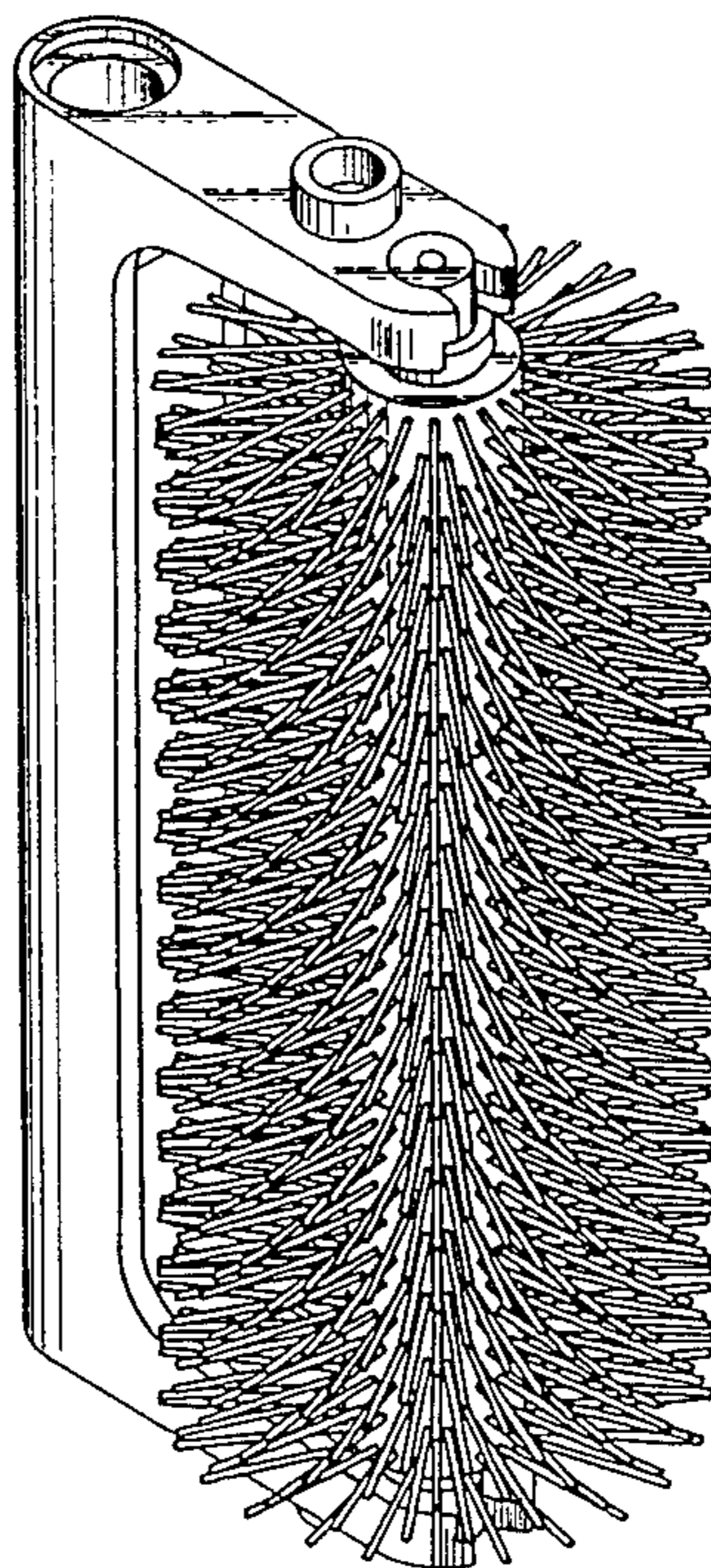

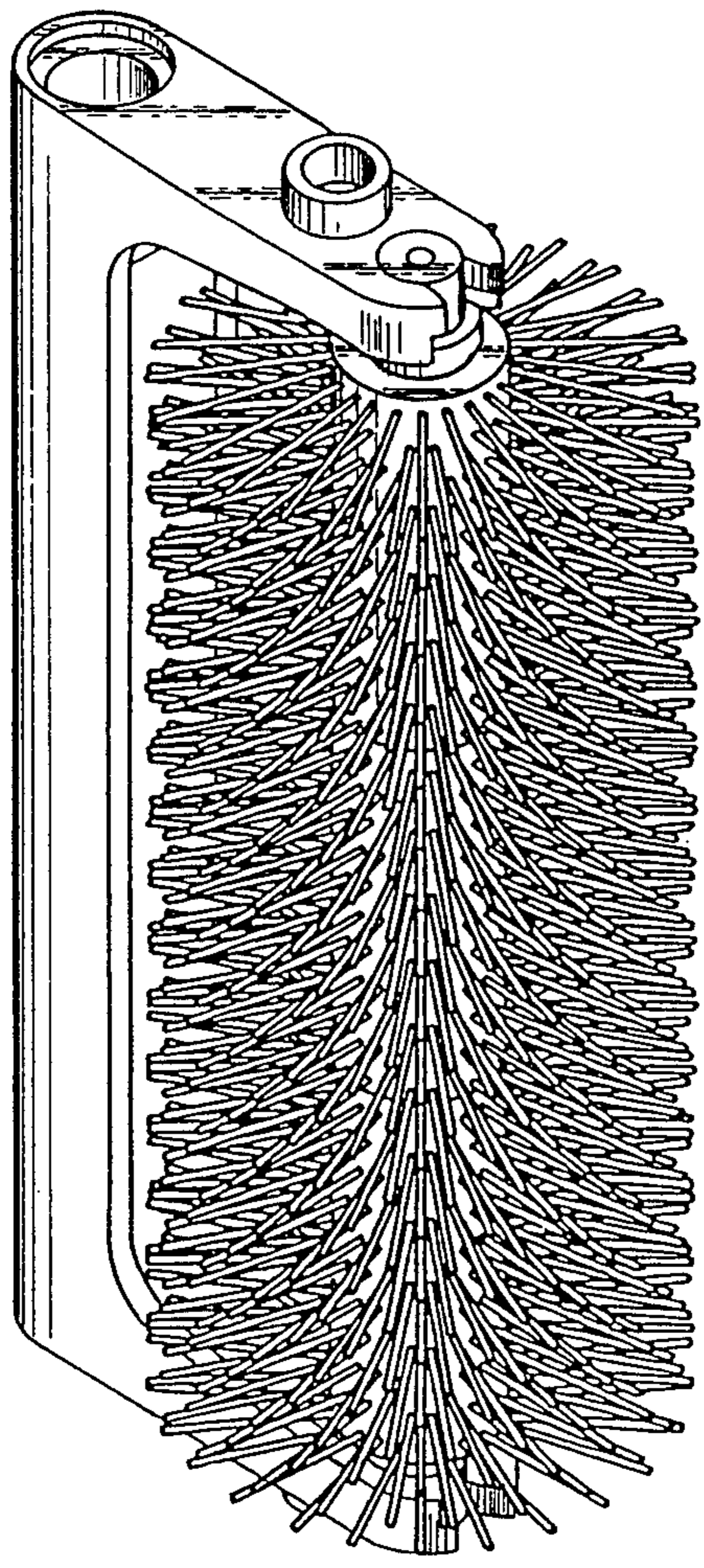

FIG. 1

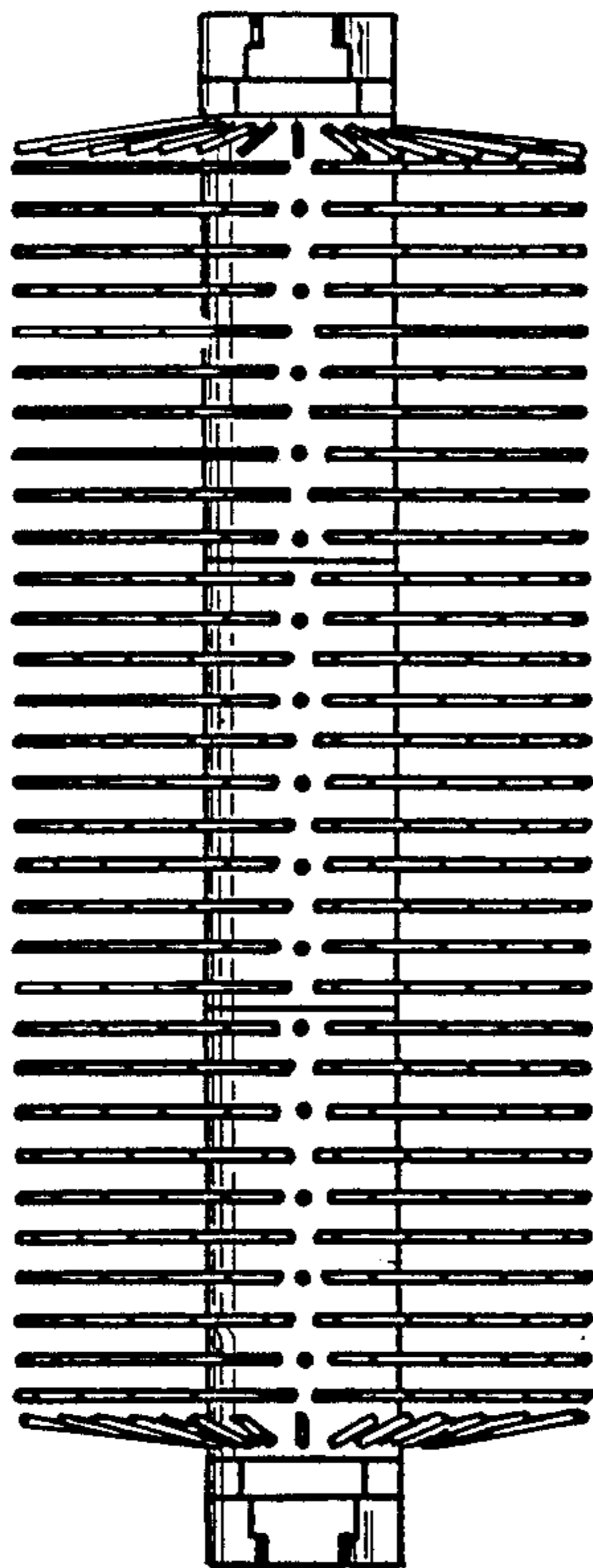

FIG. 4

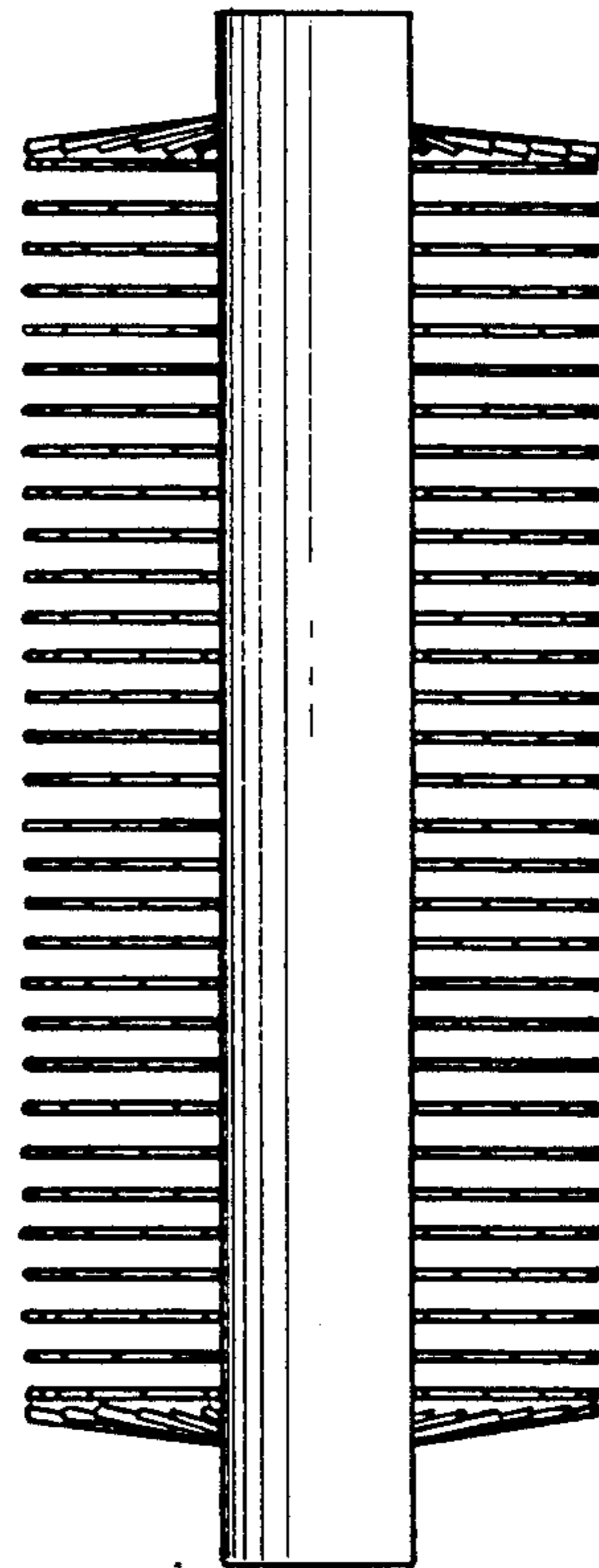

FIG. 5

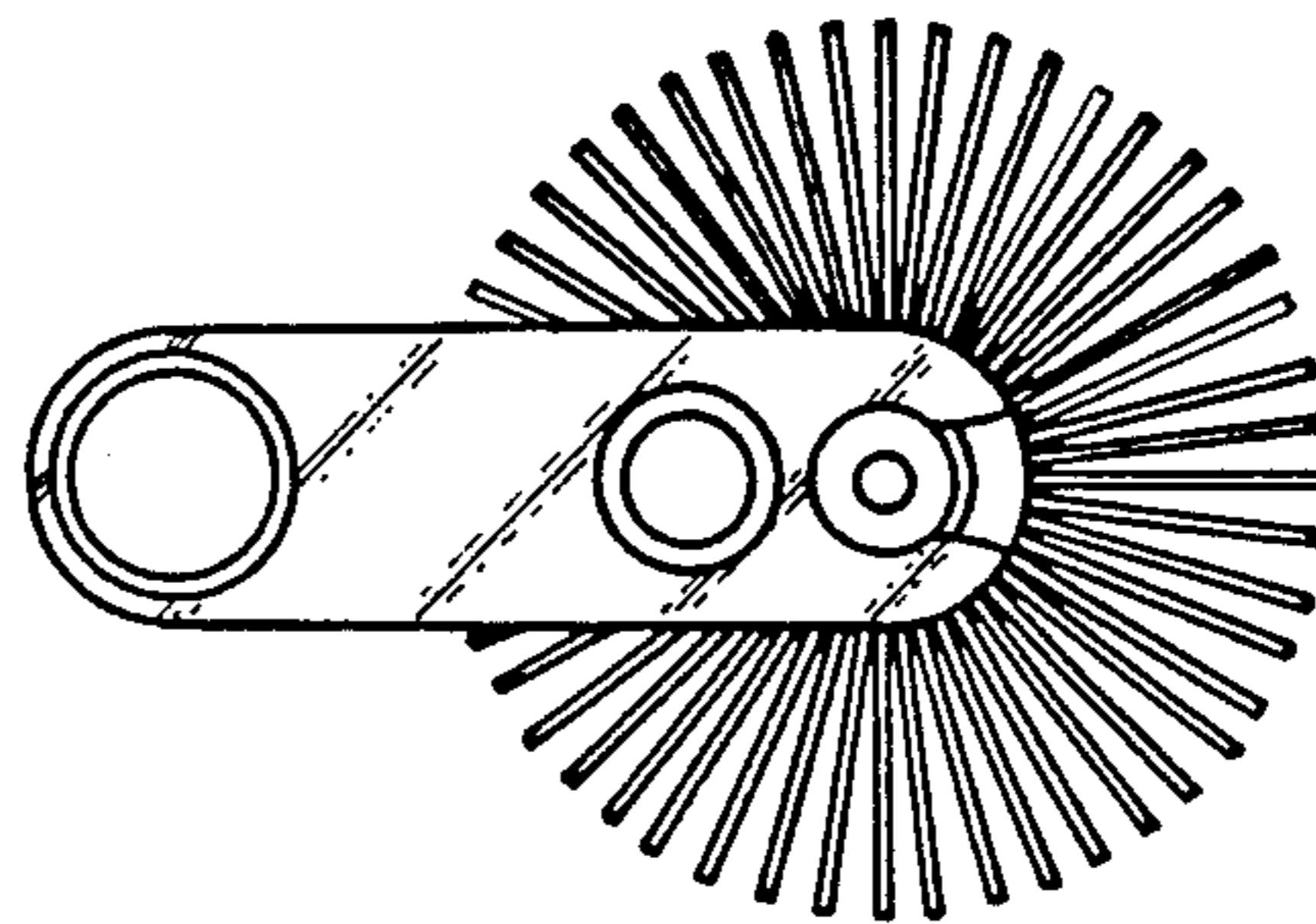

FIG. 2

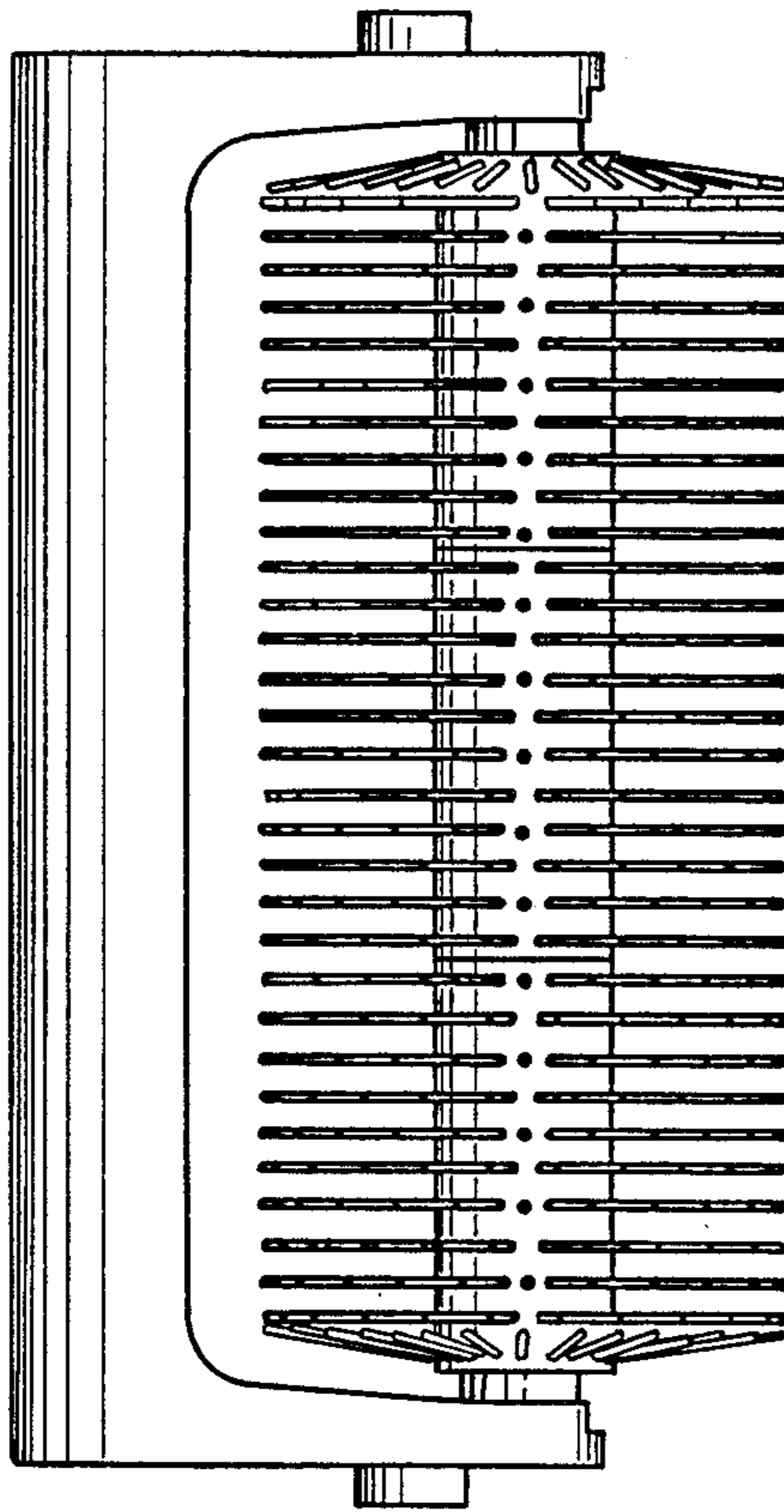

FIG. 3