

[54] **CUP SHAPED SOLE**
 [75] **Inventor: Tinker L. Hatfield, Portland, Oreg.**
 [73] **Assignees: Nike, Inc.; Nike International, Ltd., both of Beaverton, Oreg.**
 [**] **Term: 14 Years**
 [21] **Appl. No.: 407,020**
 [22] **Filed: Sep. 14, 1989**
 [52] **U.S. Cl. D2/320**
 [58] **Field of Search D2/264, 265, 274, 308-314, D2/317-321; 36/25 R, 28, 29, 30 R, 32 R, 43, 59 R, 59 C, 102-106, 112-116, 132, 136**

3,442,033 5/1969 Hilburn 36/114
 4,130,947 12/1978 Denu 36/30 R
 4,559,723 12/1985 Hamy et al. 36/102
 4,562,651 1/1986 Frederick 36/102
 4,616,431 10/1986 Dassler 36/28
 4,624,062 11/1986 Autry 36/114
 4,697,361 10/1987 Ganter et al. 36/28
 4,768,295 9/1988 Ito 36/28

FOREIGN PATENT DOCUMENTS

1072485 3/1954 France .

OTHER PUBLICATIONS

Nike Brochure-Legend Hi-(published 12/82).
 Fall 1986 Nike Catalog-even pp. 22-32 (published 1/86).
 Fall 1987 Nike Catalog-even pp. 24-32 (published 1/87).
 Fall 1988 Nike Catalog-even pp. 24-40 (published 1/88).

Primary Examiner—Louis S. Zarfaz
Attorney, Agent, or Firm—Banner, Birch, McKie & Beckett

[56] **References Cited**
U.S. PATENT DOCUMENTS

D. 89,936 5/1934 Crossman et al. .
 D. 94,080 12/1934 Fowler .
 D. 107,977 1/1938 Tousley D2/320
 D. 136,381 9/1943 Ghez et al. D2/320
 D. 249,748 10/1978 Kitamura D2/309
 D. 255,176 6/1980 Fuzita D2/320
 D. 257,075 9/1980 Amicone D2/320
 D. 259,150 5/1981 Cesare et al. D2/320
 D. 265,605 8/1982 Batra D2/320
 D. 274,956 8/1984 Saruwatari D2/320
 D. 279,620 7/1985 Ueda D2/310
 D. 287,784 1/1987 Tong et al. D2/320
 D. 290,423 1/1987 Peterson D2/318
 D. 293,275 12/1987 Bua D2/320
 D. 293,501 1/1988 Kiyosawa D2/320
 D. 296,150 6/1988 Diaz D2/320
 D. 296,384 6/1988 Tong D2/320
 296,519 4/1884 Brooks .
 D. 296,724 7/1988 Peterson D2/320
 D. 297,885 10/1988 Tong D2/320
 D. 298,984 12/1988 Selbiger D2/320
 D. 299,788 2/1989 Kelley D2/320
 D. 301,385 6/1989 Weiner D2/308
 D. 301,658 6/1989 Hase D2/320
 2,370,302 2/1945 Ghez et al. .

[57] **CLAIM**

The ornamental design for a cup shaped sole, as shown and described.

DESCRIPTION

FIG. 1 is a bottom plan view of a cup shaped sole showing my new design;
 FIG. 2 is a side elevational view of one side of the cup shaped sole shown in FIG. 1;
 FIG. 3 is a side elevational view of the other side of the cup shaped sole shown in FIG. 1;
 FIG. 4 is a front elevational view of the cup shaped sole shown in FIG. 1; and
 FIG. 5 is a rear elevational view of the cup shaped sole shown in FIG. 1.
 The top surface is substantially plain as shown partially in FIG. 4.

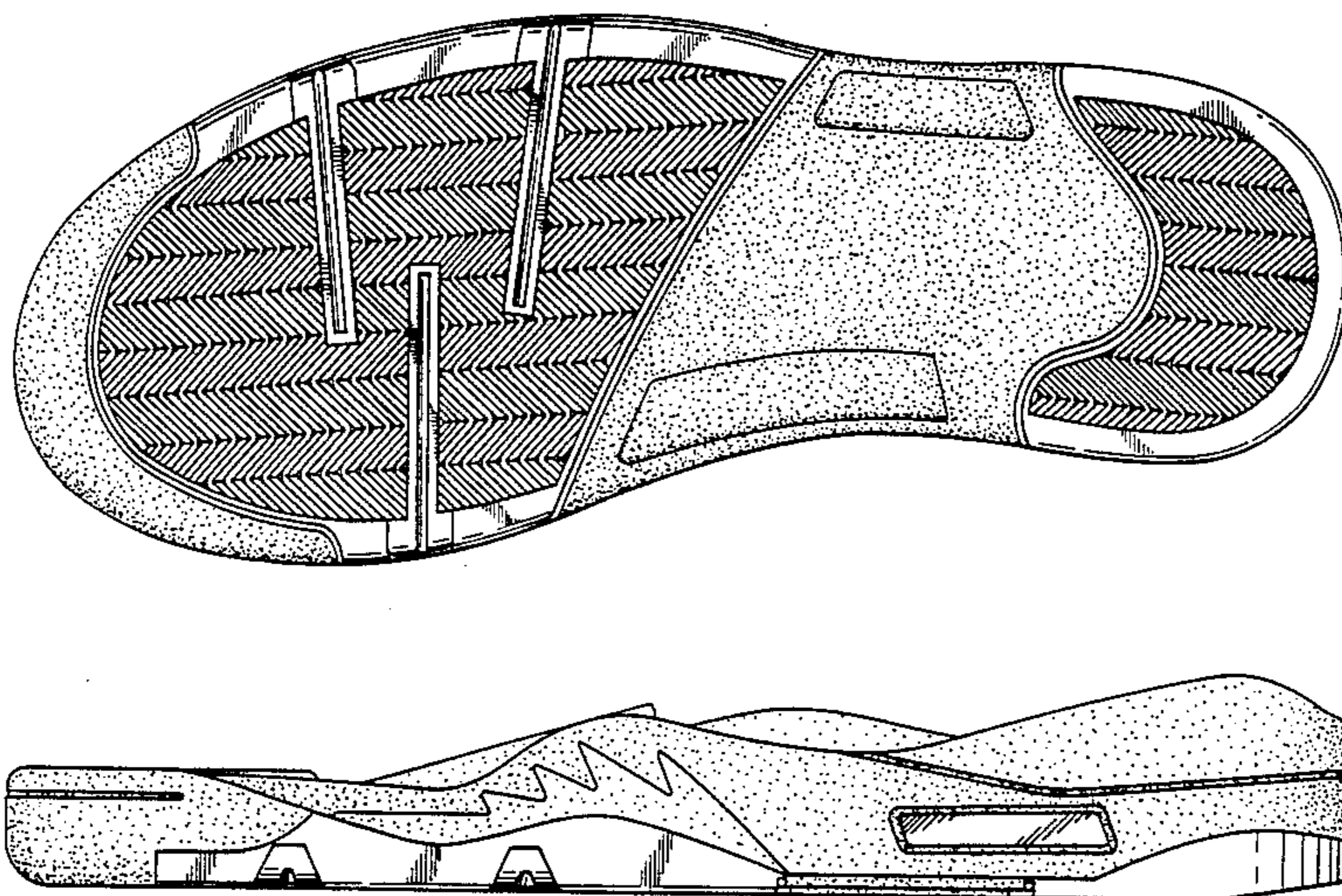

FIG. 1.

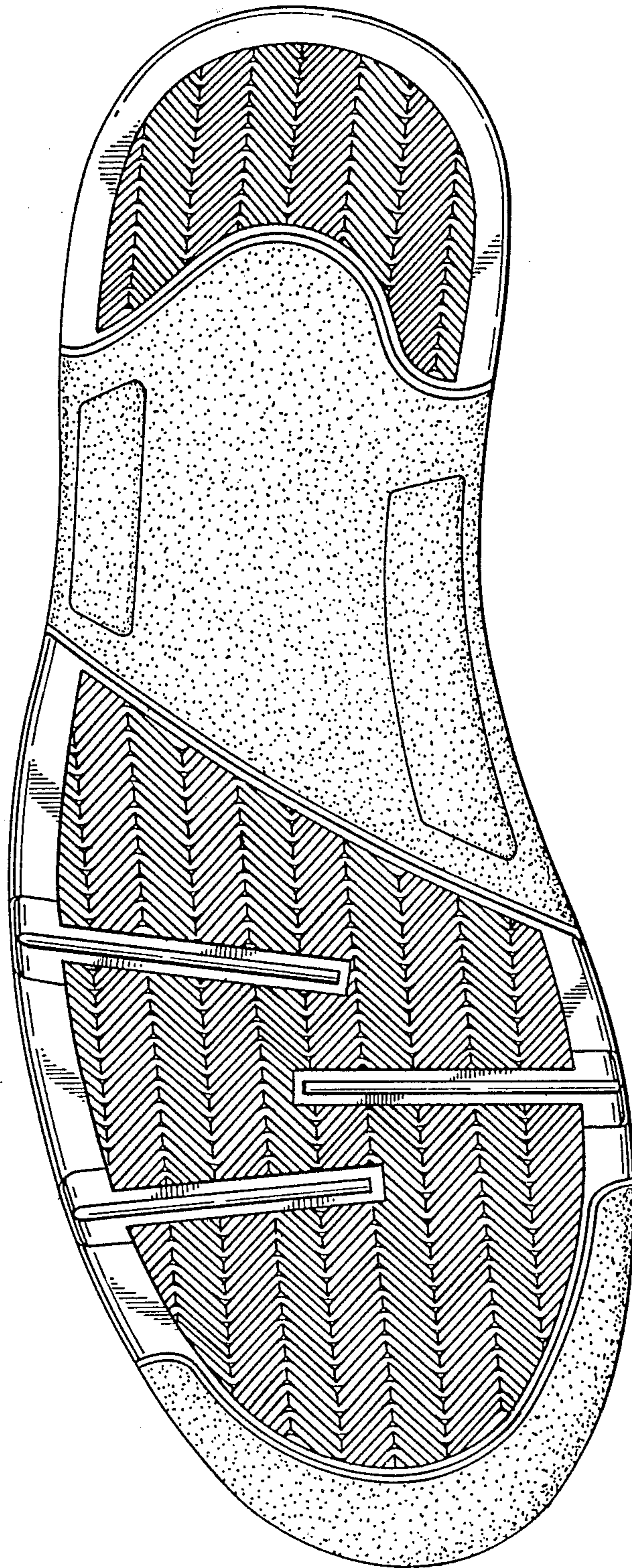

FIG. 2.

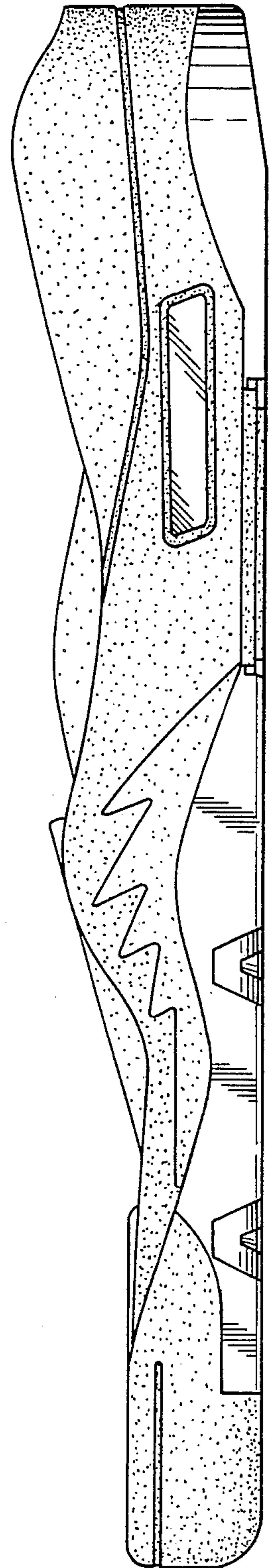

FIG. 3.

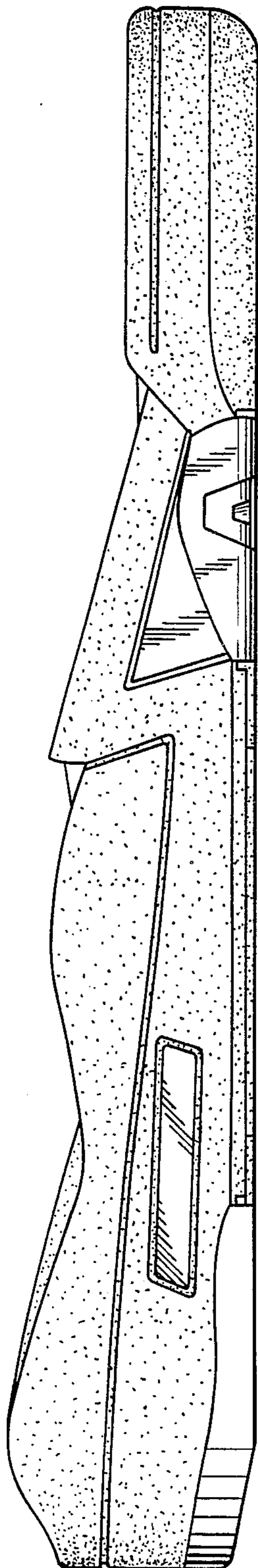

FIG. 4.

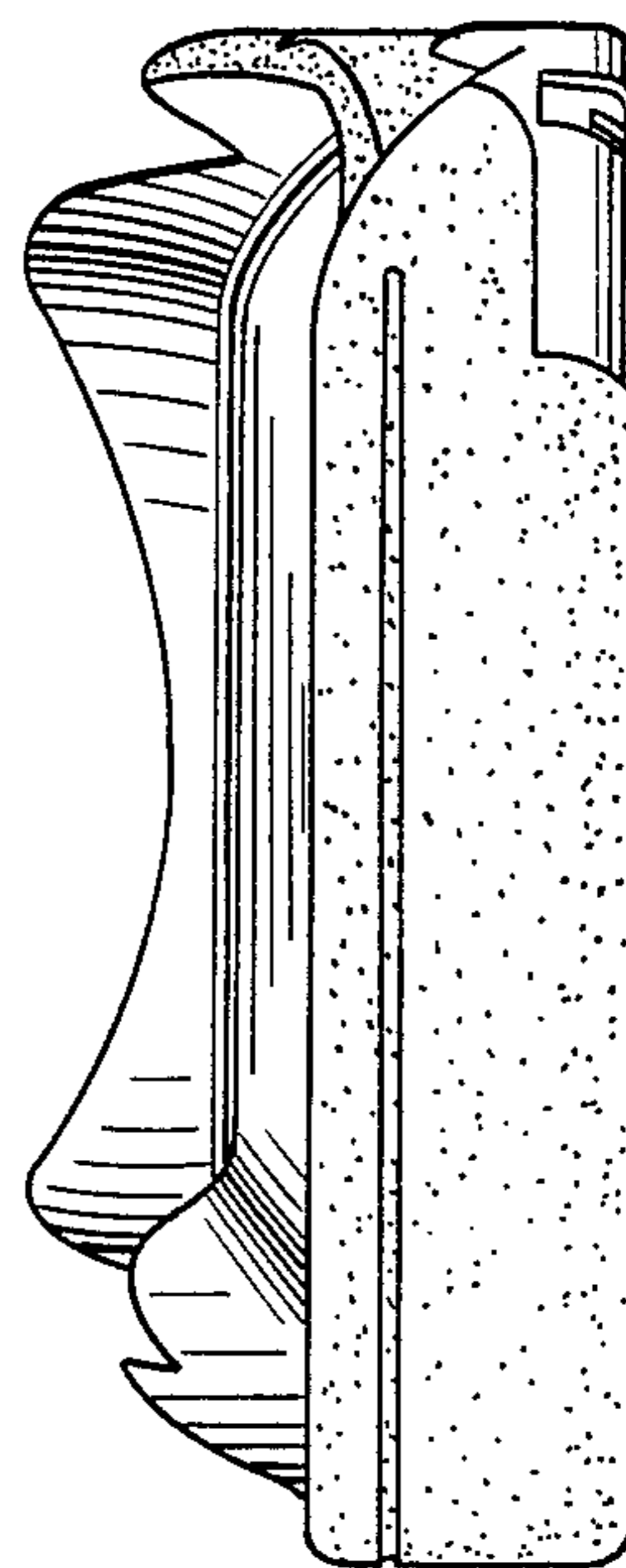

FIG. 5.

