

[54] GAS PRESSURE REGULATOR

[75] Inventors: Bishnu P. Datta; David G. Anderson, both of Florence, S.C.

[73] Assignee: L-TEC, Florence, S.C.

[**] Term: 14 Years

[21] Appl. No.: 182,589

[22] Filed: Apr. 18, 1988

[52] U.S. Cl. D23/233; D10/49; D10/85

[58] Field of Search D10/46, 49, 85, 96; D23/233, 235; 43/190, 191; 73/190, 191, 198, 431, 756; 137/505.12, 505.13, 505.42, 505.18, 505.36, 505.37, 505.26, 505.13, 505.34, 505.35, 484.8

[56] References Cited

U.S. PATENT DOCUMENTS

D. 259,734	6/1981	Cerrato	D23/235
D. 288,469	2/1987	Pryor	.	
D. 291,231	8/1987	Datta	D10/85 X
2,061,794	11/1936	Deming	137/505.42
2,195,728	4/1940	Jones et al.	137/505.42 X
2,618,908	11/1952	Salter et al.	137/505.41 X
2,625,954	1/1953	Klein	137/505.42 X
2,747,607	5/1956	Matasovic	137/505.42
2,768,643	10/1956	Acomb	137/505.42
2,770,252	11/1956	Bass, Sr.	137/505.12
3,286,726	11/1966	Guy	137/505.42 X
3,547,143	12/1970	Mills, Jr.	137/505.42
4,450,858	5/1984	Acomb	.	

4,489,751 12/1984 Acomb et al. .

FOREIGN PATENT DOCUMENTS

476648	12/1914	France	137/505.42
534842	1/1921	France	137/505.42
425236	9/1947	Italy	137/505.42

OTHER PUBLICATIONS

Victor Apparatus & Equipment Master Catalog-1986. L-TEC Welding & Cutting Systems Cat./Shaping the Future of Metal Fabrication.

Primary Examiner—Nelson C. Holtje
Assistant Examiner—Antoine D. Davis
Attorney, Agent, or Firm—Bell, Seltzer, Park & Gibson

[57]. CLAIM

The ornamental design for a gas pressure regulator, as shown.

DESCRIPTION

FIG. 1 is a front elevational view of a gas pressure regulator embodying our new design; FIG. 2 is a rear elevational view; FIG. 3 is a left side elevational, the right side elevational view being a mirror image; FIG. 4 is a top plan view; FIG. 5 is a front elevational view of another embodiment of FIGS. 1-4; FIG. 6 is a rear elevational view; FIG. 7 is a left side elevational view, the right side elevational view; and FIG. 8 is a top plan view thereof.

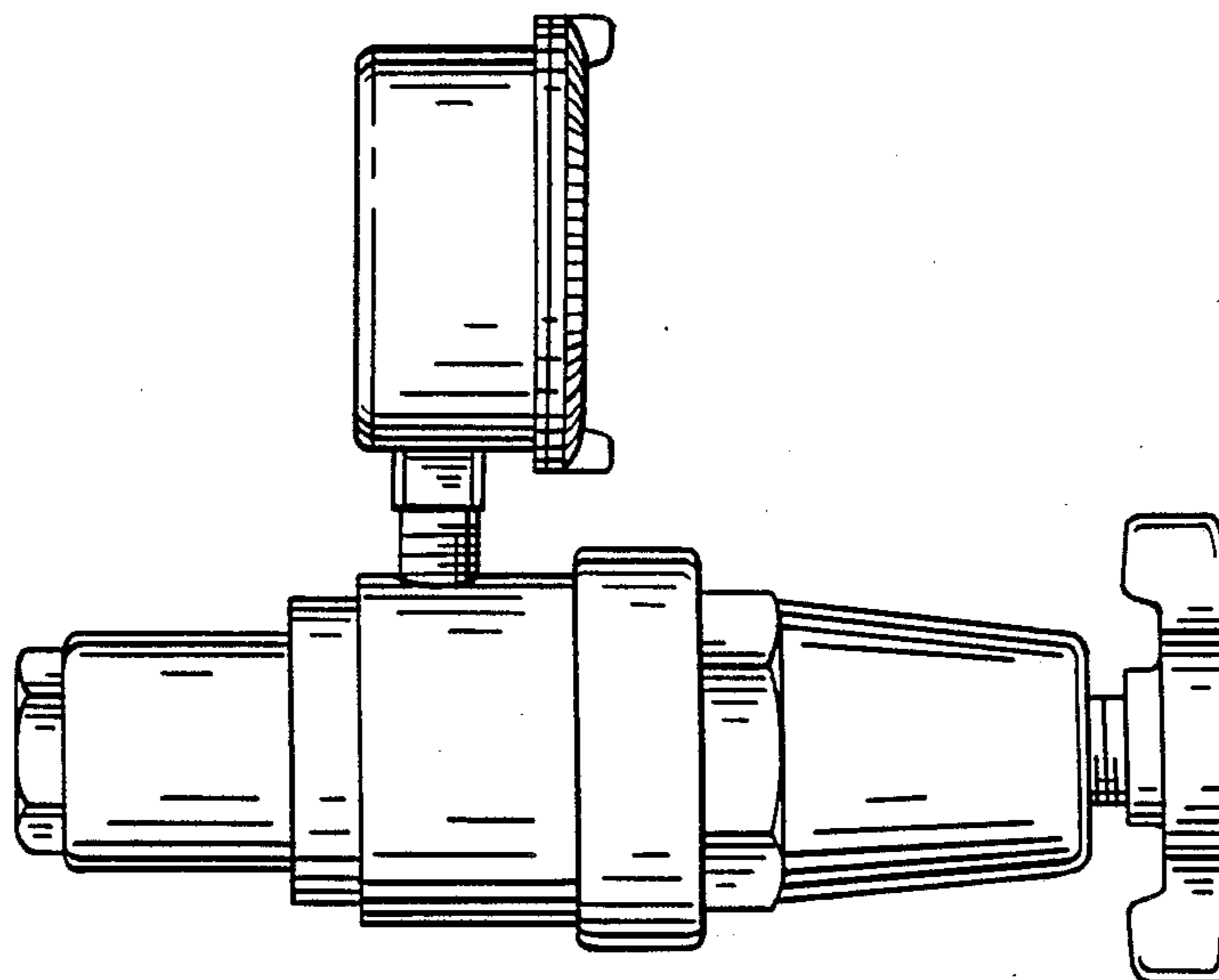

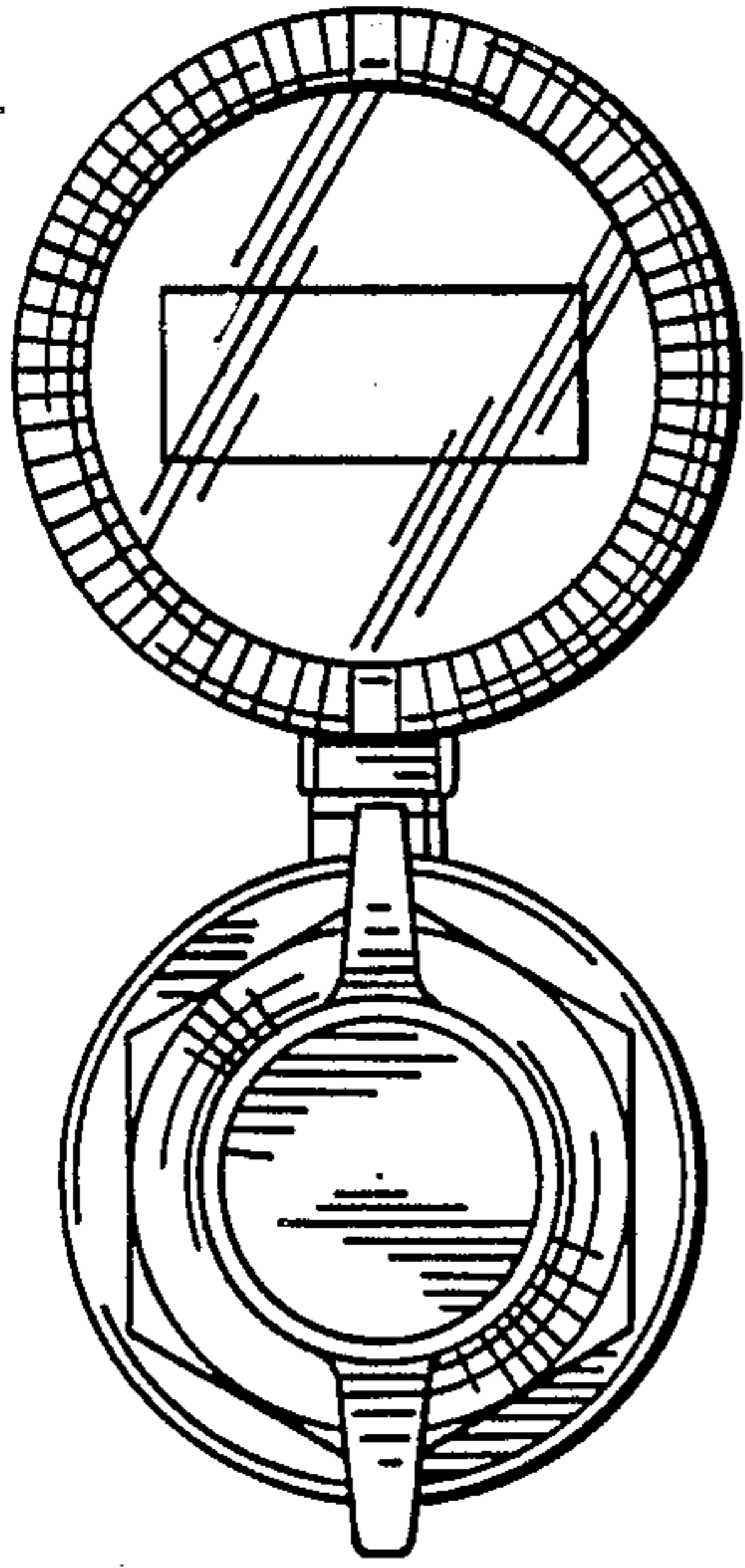

— *FIG. 1.*

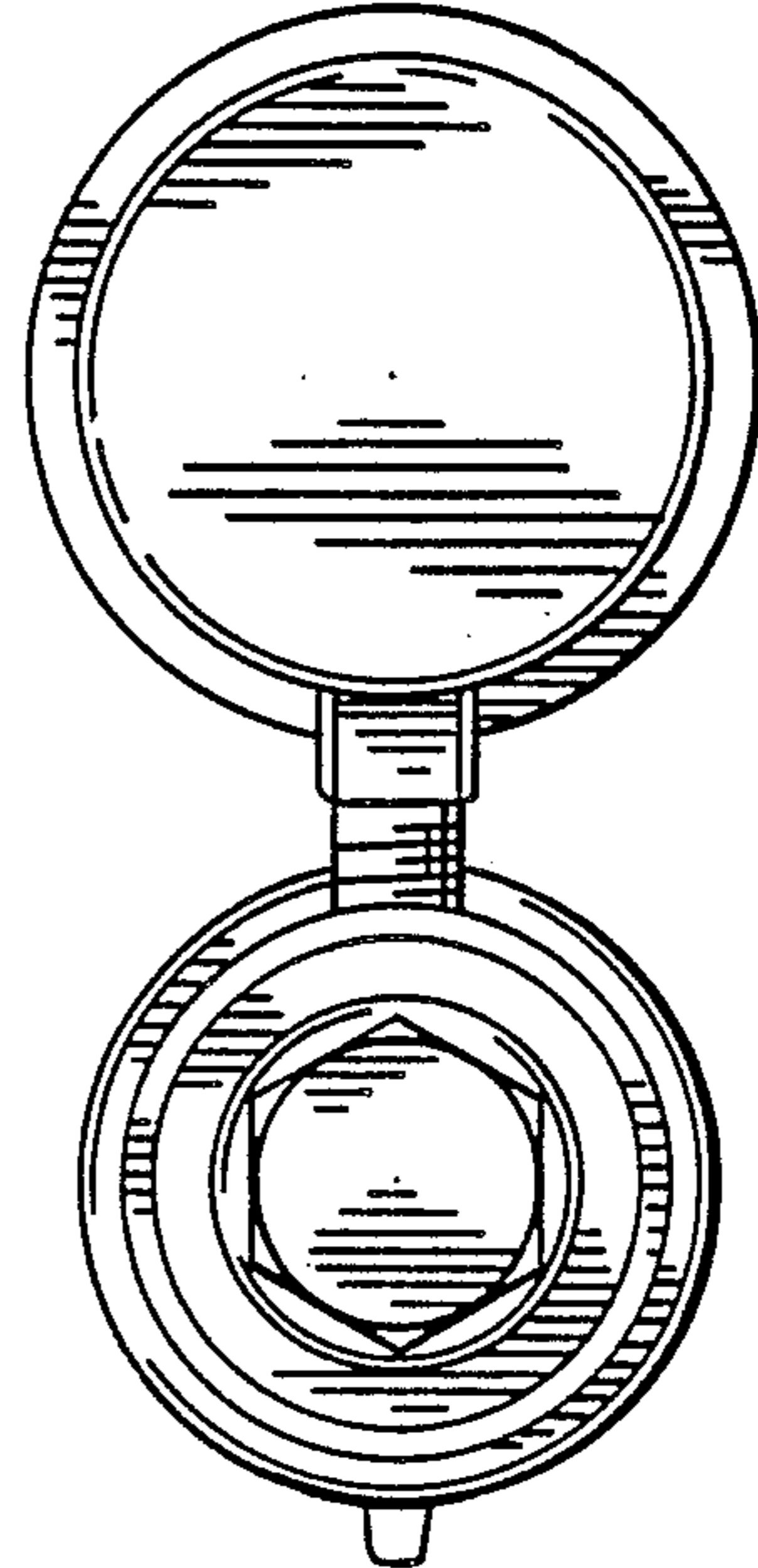

— *FIG. 2.*

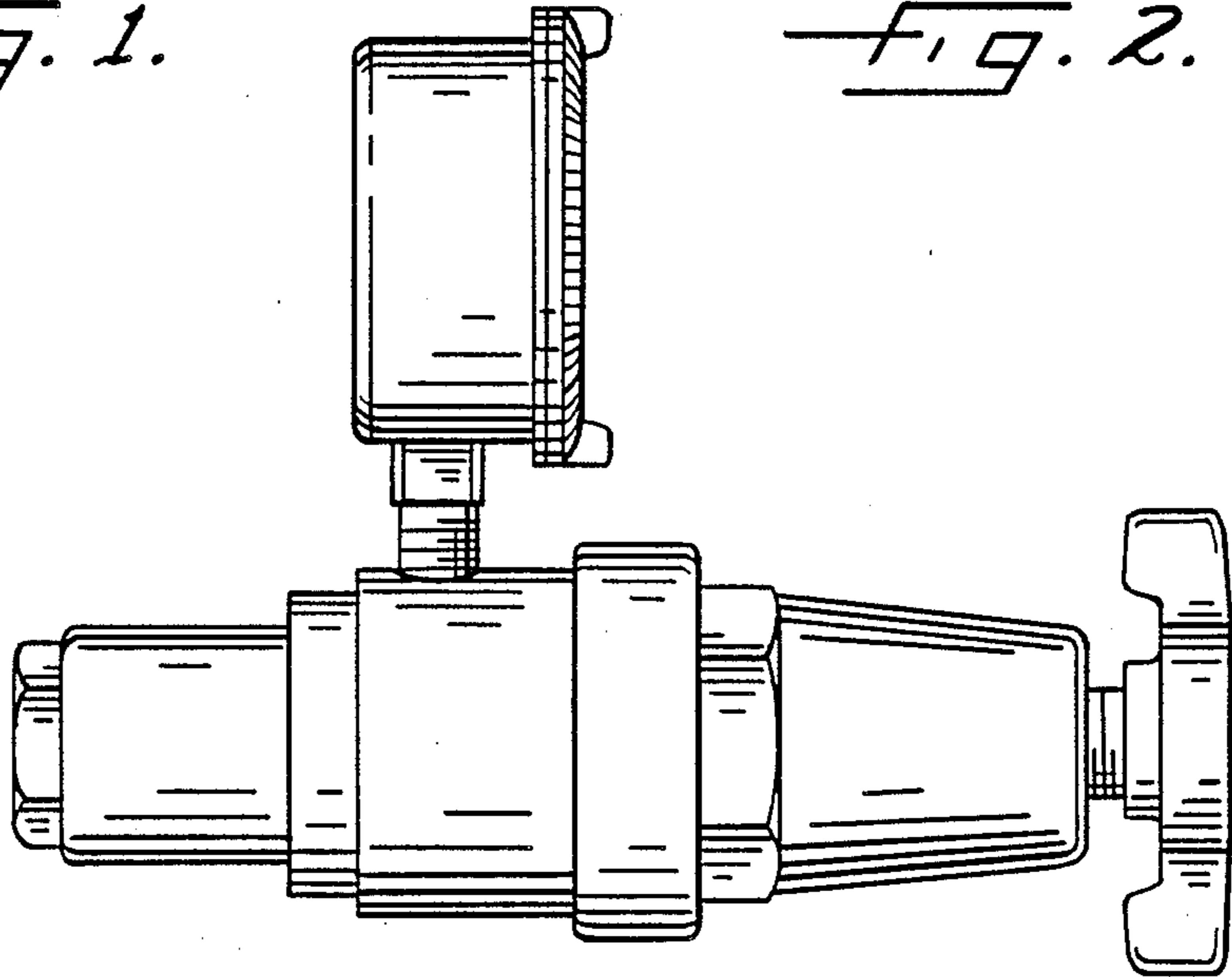

— *FIG. 3.*

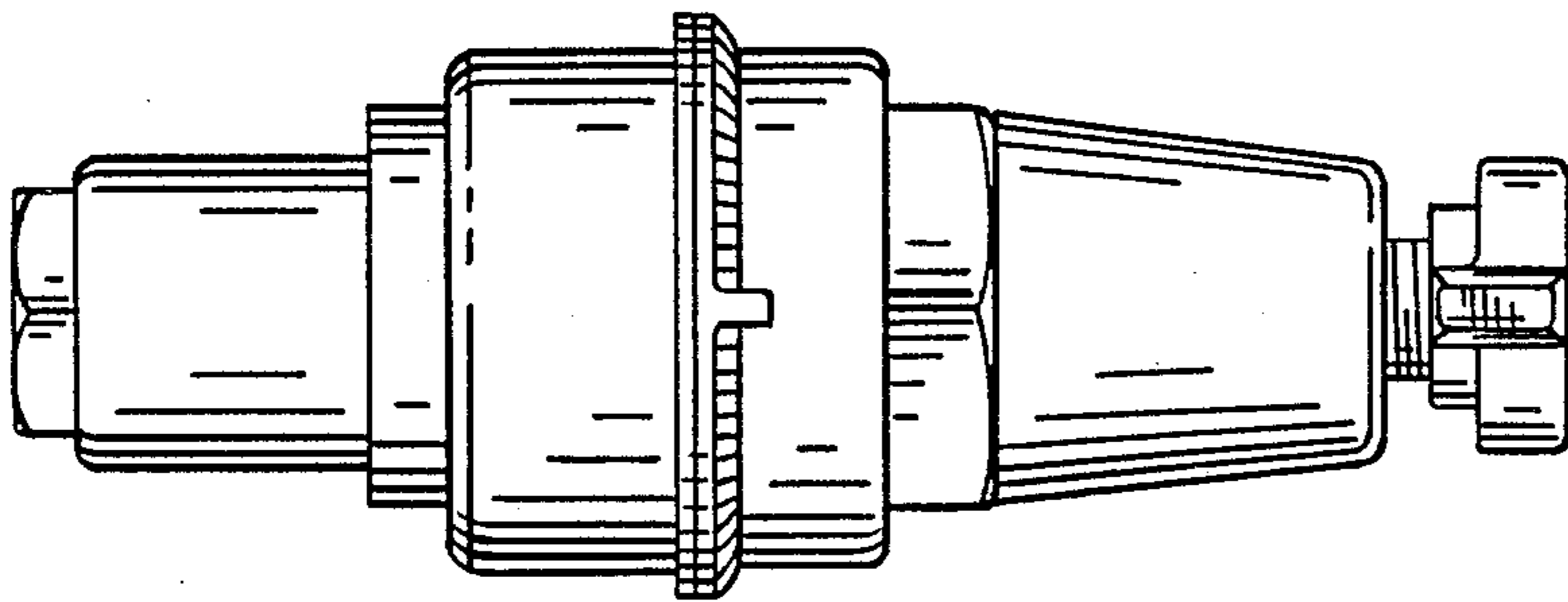

— *FIG. 4.*

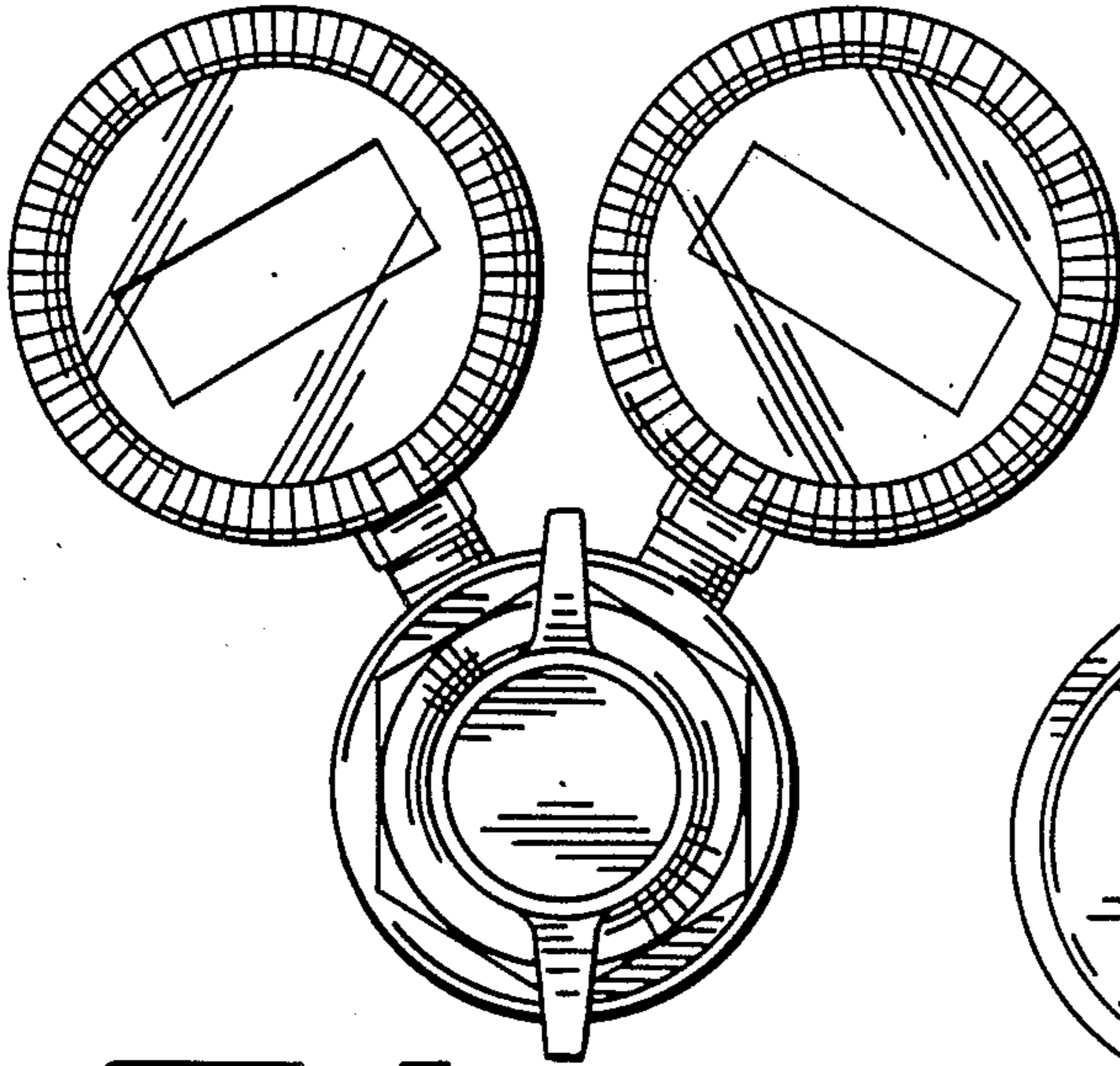

FIG. 5.

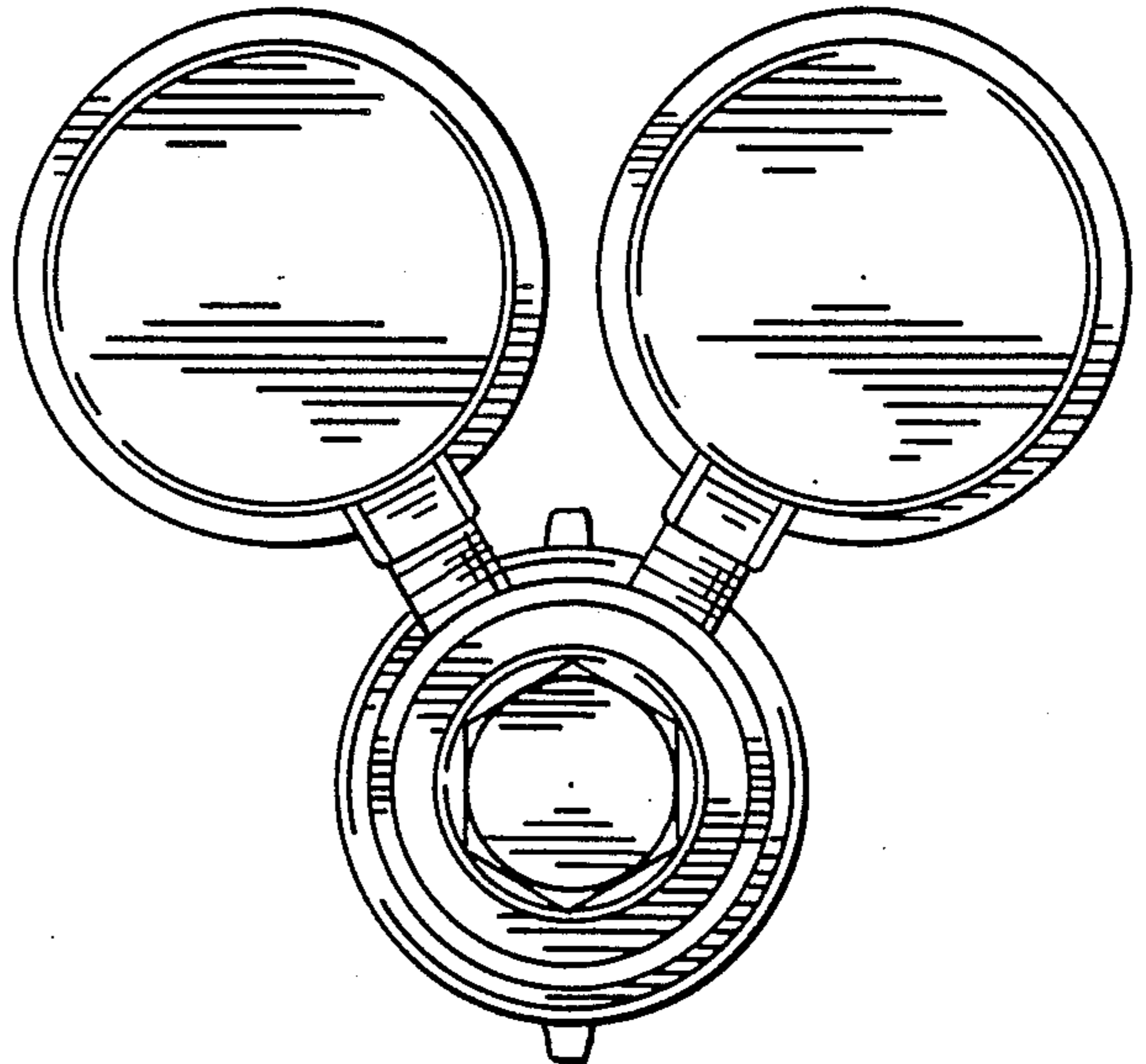

FIG. 6.

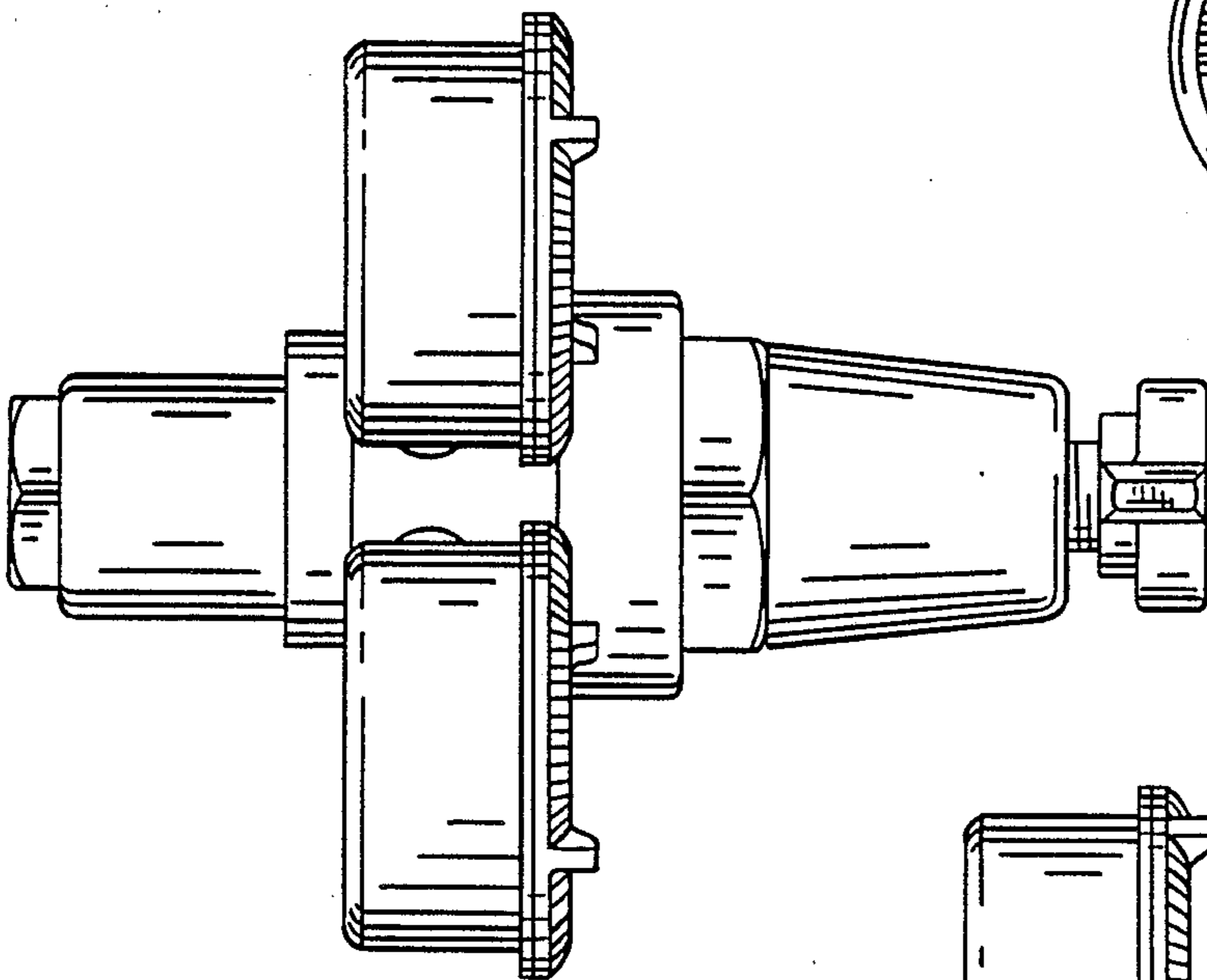

FIG. 8.

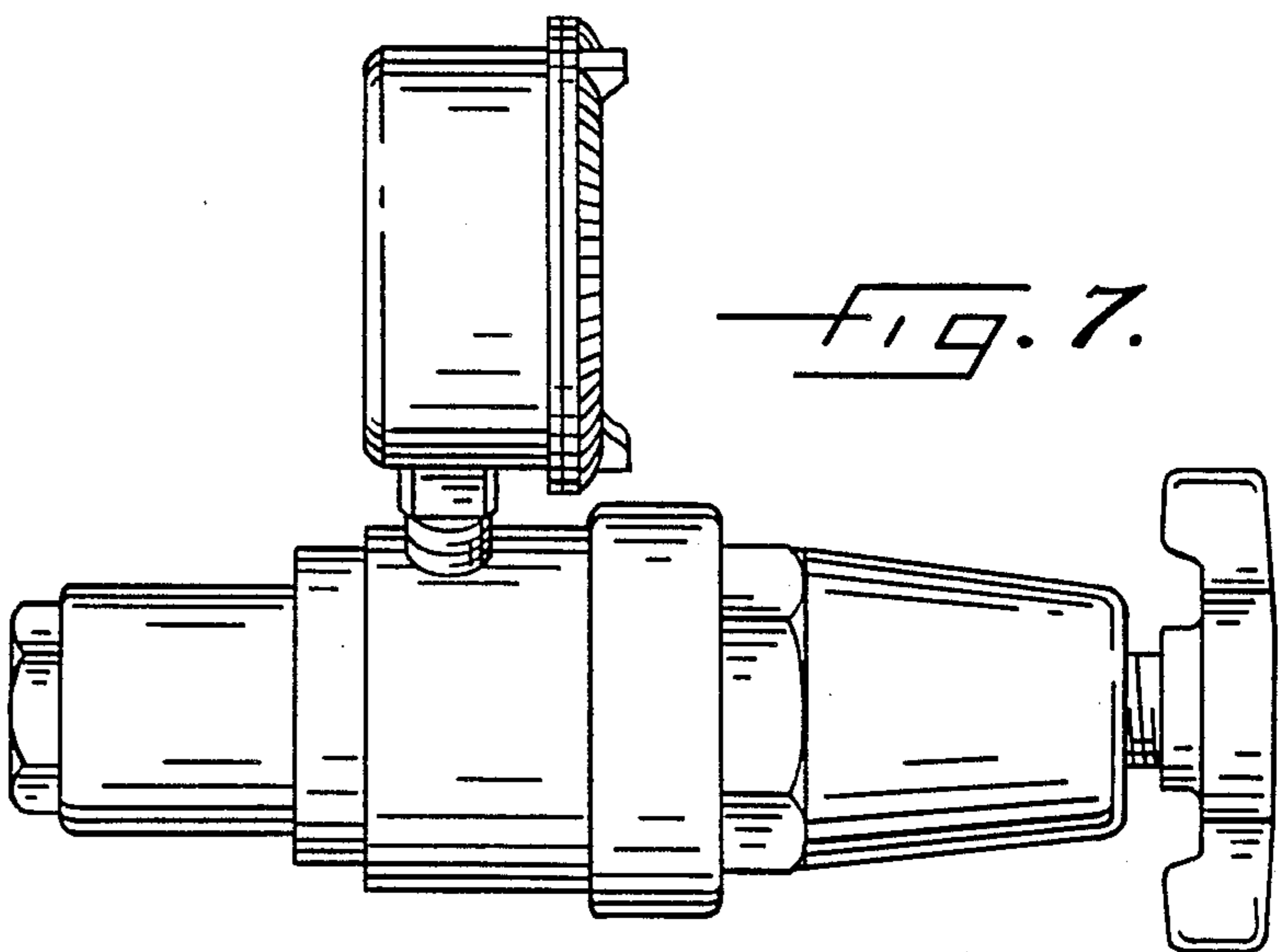

FIG. 7.