

United States Patent [19]

Angel

[11] Patent Number: **Des. 311,372**

[45] Date of Patent: **** Oct. 16, 1990**

[54] **WATER DRIVE POWER UNIT**

[76] Inventor: **Herman J. Angel**, 162 Cherokee Ave., Camden, Tenn. 38820

[**] Term: **14 Years**

[21] Appl. No.: **222,246**

[22] Filed: **Jul. 21, 1988**

[52] U.S. Cl. **D13/114; D15/1; D15/7**

[58] Field of Search **D15/7; 123/41.31; 60/398; 290/43, 54; 417/334; D13/114**

[56] **References Cited**

U.S. PATENT DOCUMENTS

D. 262,113 12/1981 Durrum D15/7
3,799,205 3/1974 Fisher et al. 290/43 X
4,184,807 1/1980 Berg 60/398

4,222,238 9/1980 McCulloch 60/398
4,636,141 1/1987 Sedlacek 290/43 X

Primary Examiner—A. Hugo Word
Assistant Examiner—Doris V. Coles
Attorney, Agent, or Firm—T. M. Gernstein

[57] **CLAIM**

The ornamental design for a water driven power unit, as shown.

DESCRIPTION

FIG. 1 is a perspective view of a water driven power unit showing my new design;
FIG. 2 is a right side elevational view thereof;
FIG. 3 is a left side elevational view thereof;
FIG. 4 is a front elevational view thereof;
FIG. 5 is a rear elevational view thereof;
FIG. 6 is a top plan view thereof; and
FIG. 7 is a bottom plan view thereof.

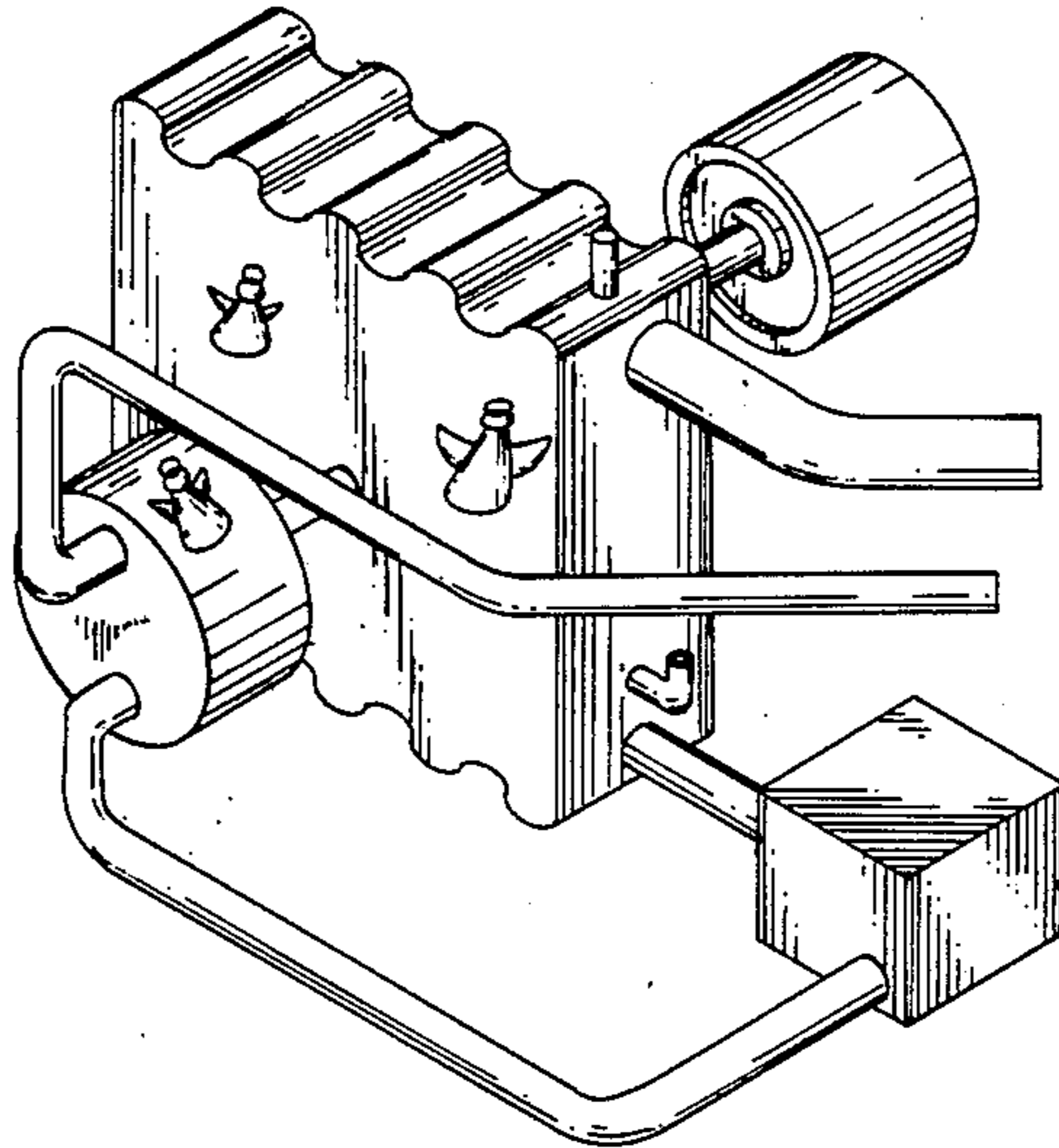

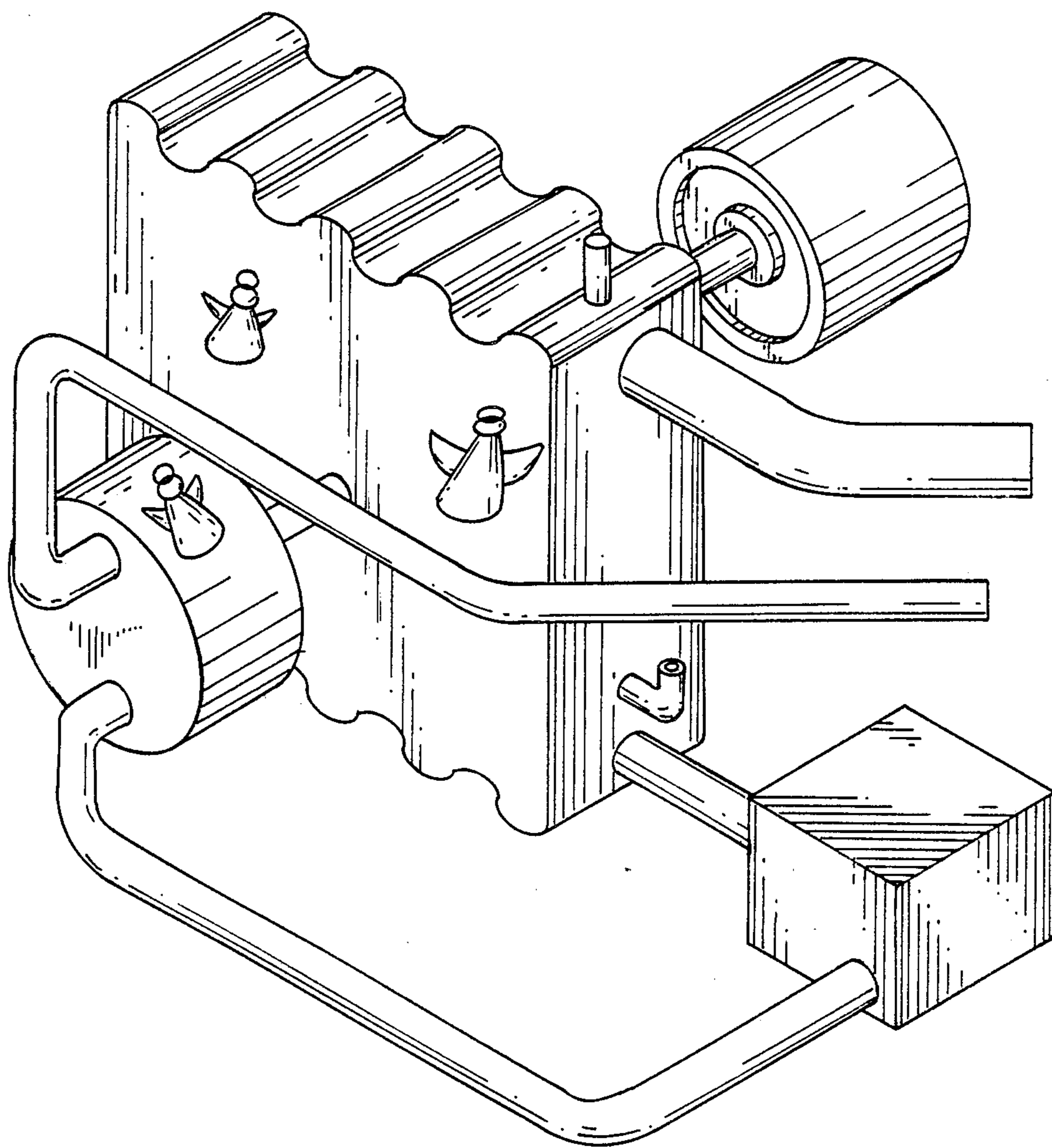

FIG. 1

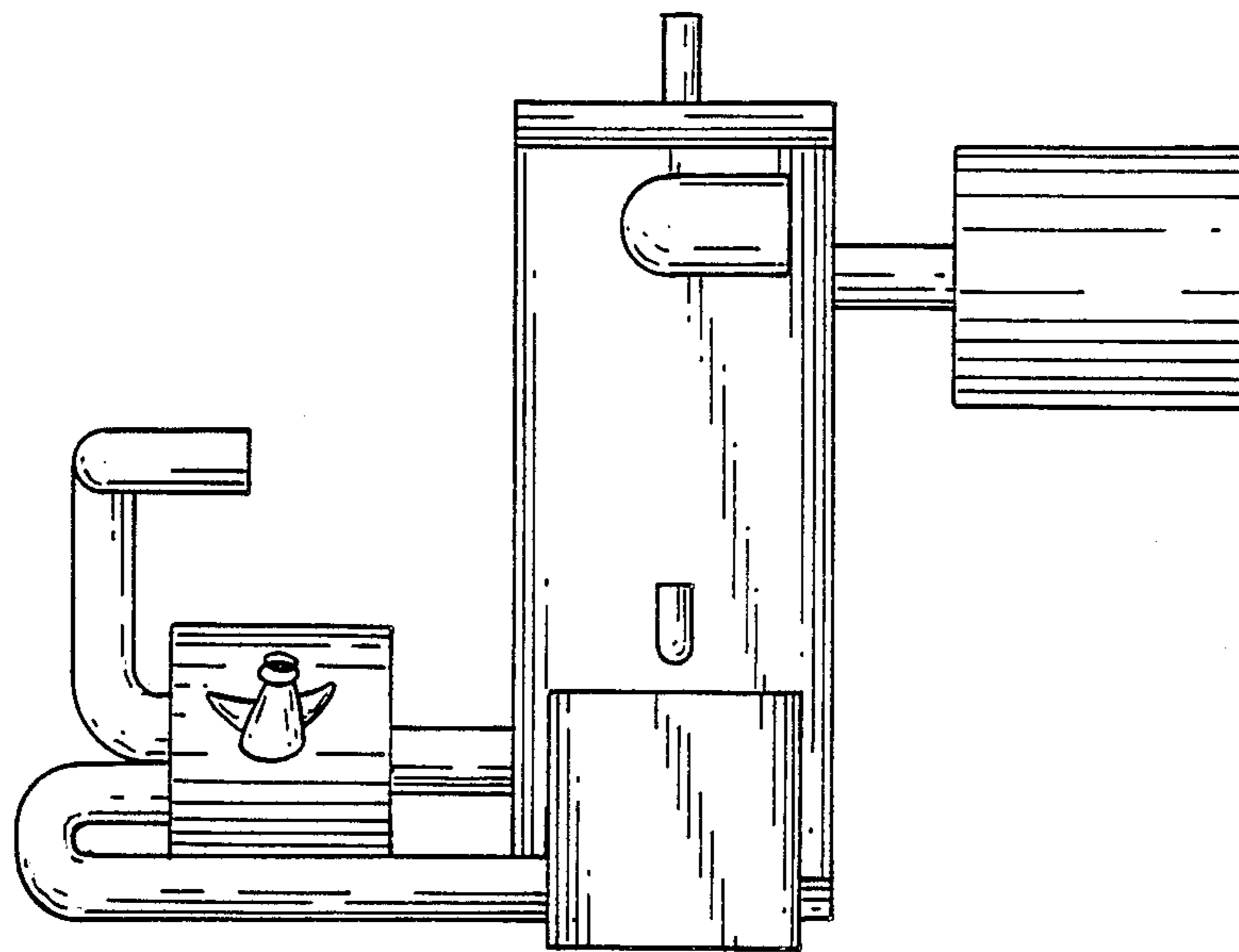

FIG. 2

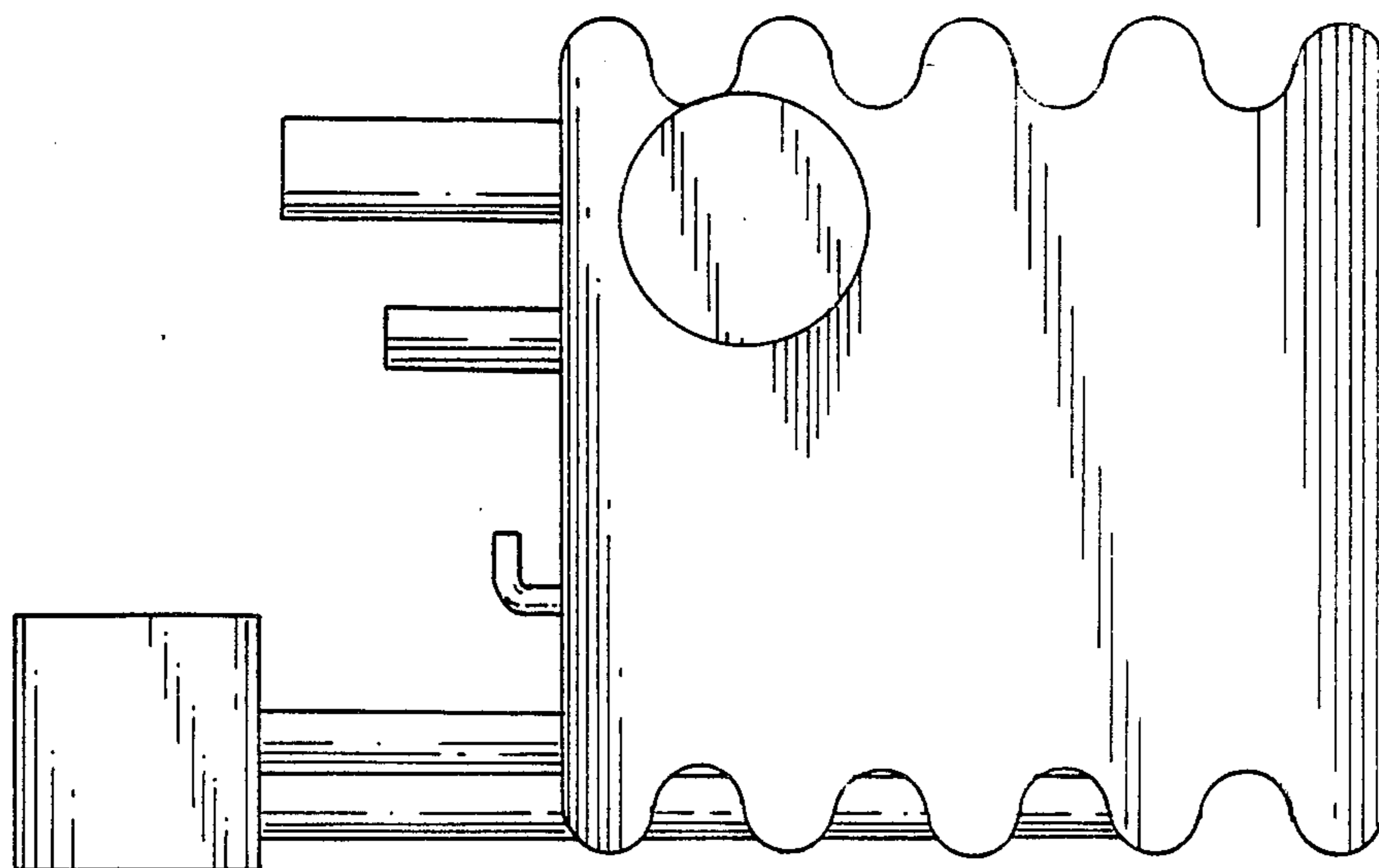
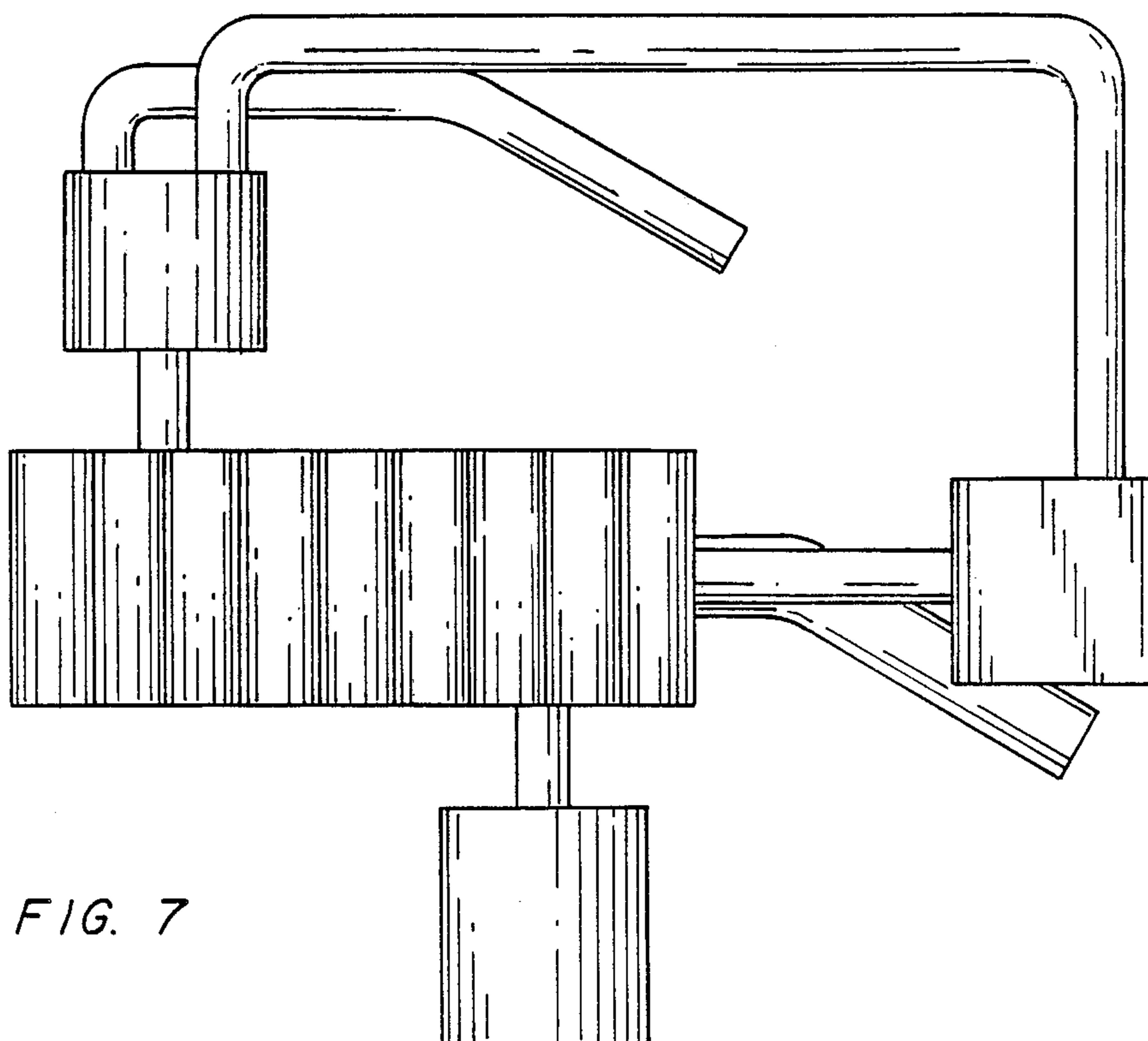
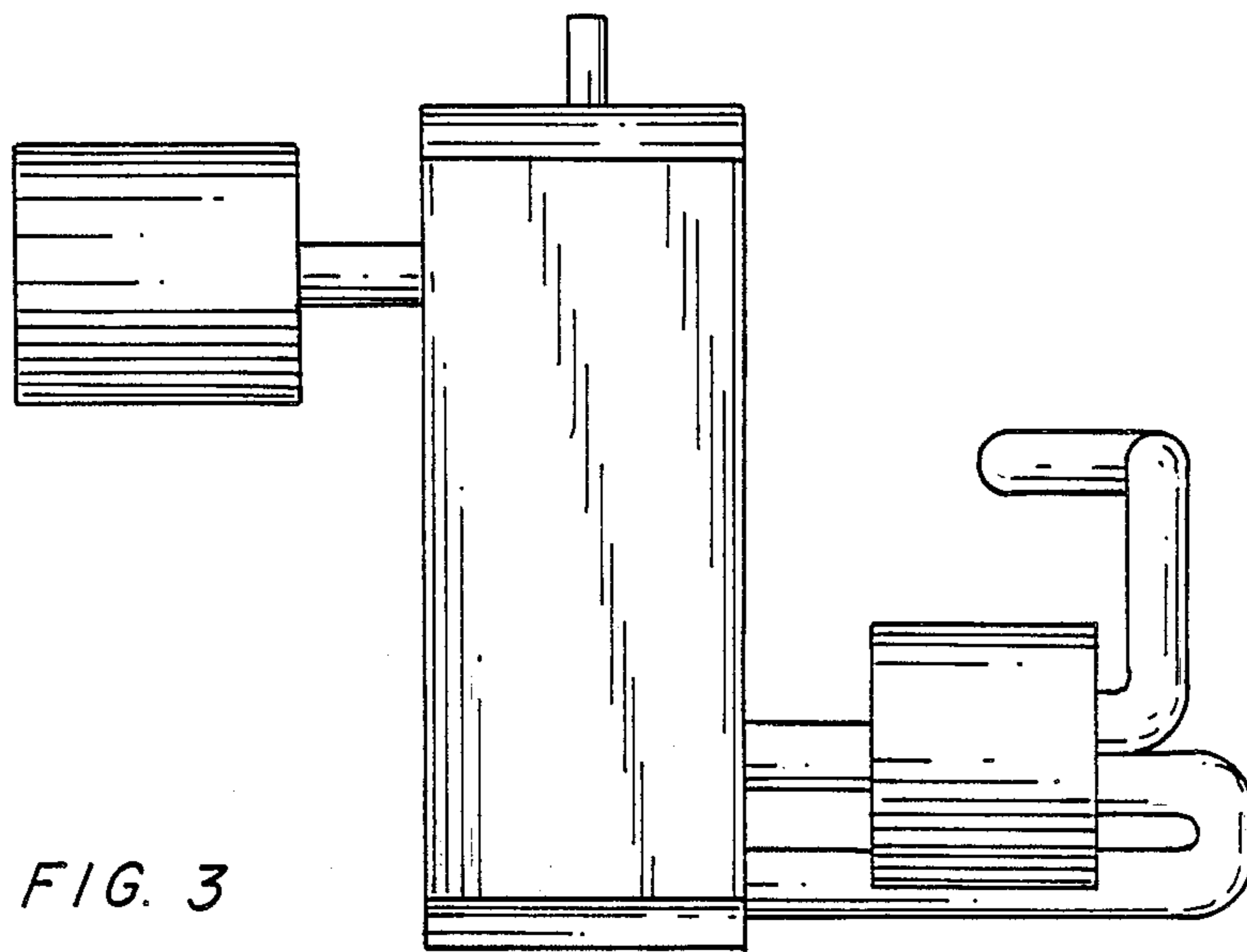

FIG. 5



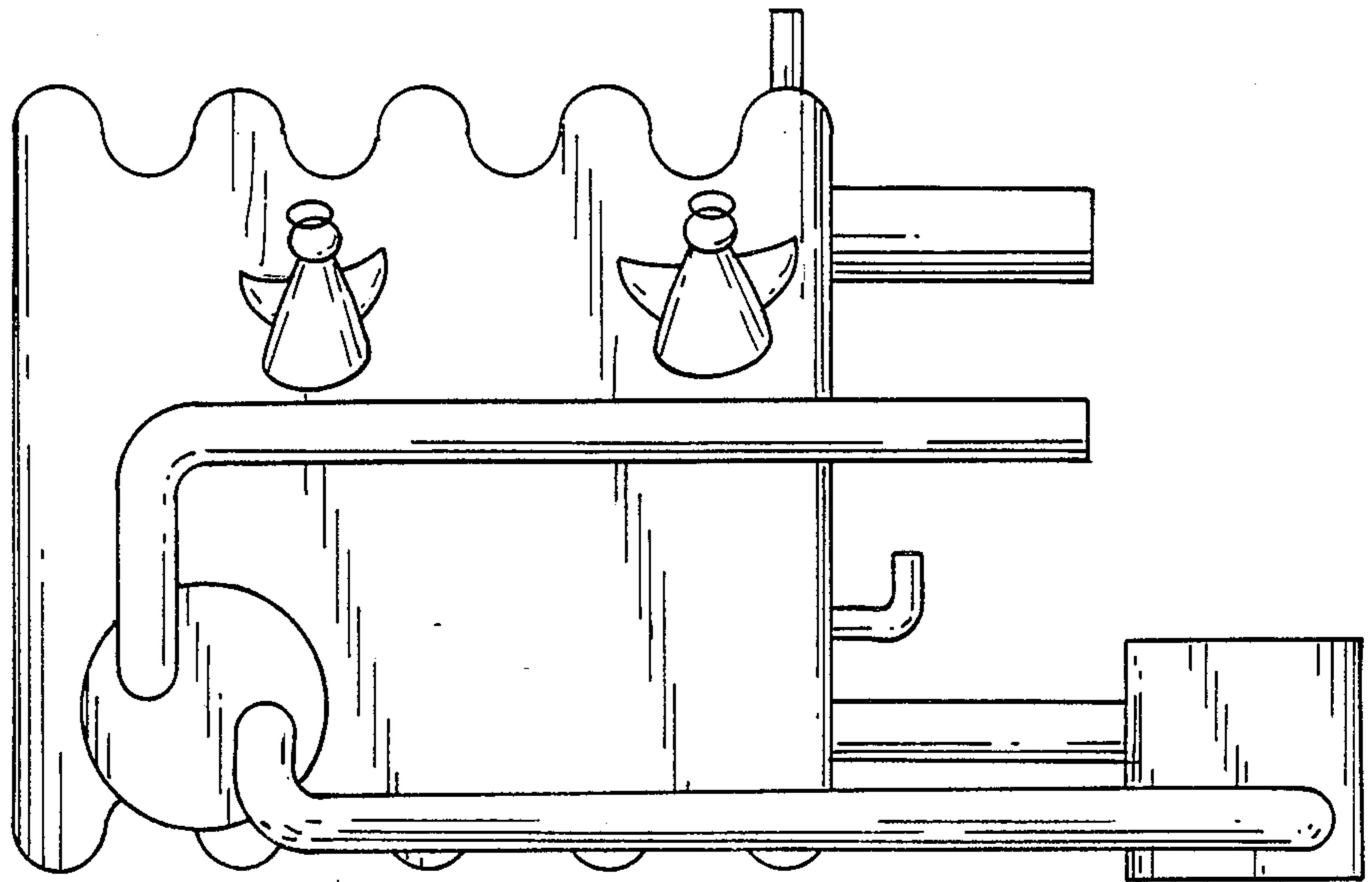

FIG. 4

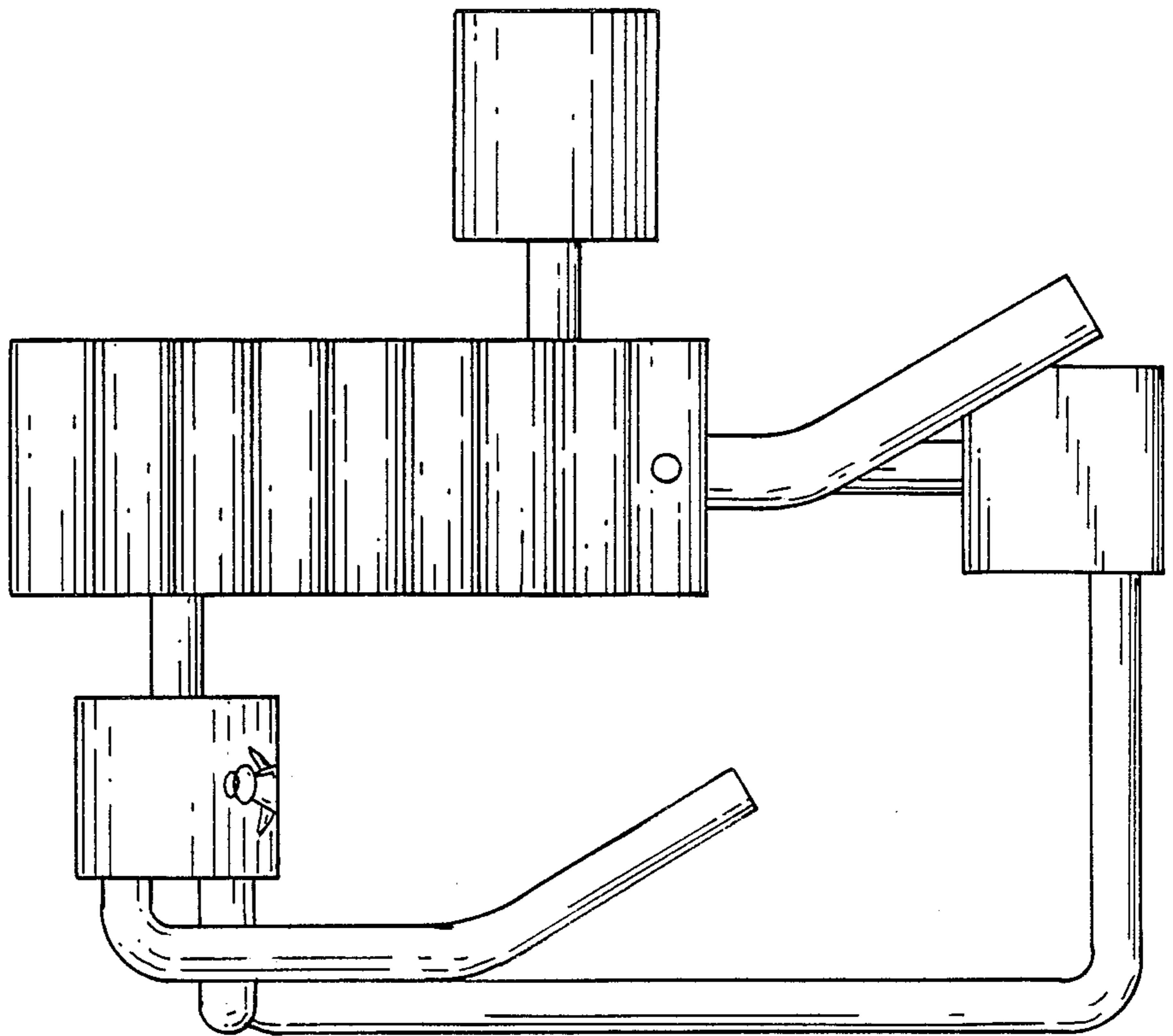

FIG. 6