

[54] **MEDICINE CLOCK**

[76] **Inventor: John F. Armstrong, 5500 Oceanshore Blvd., Unit 18, Ormond Beach, Fla. 32074**

[**] **Term: 14 Years**

[21] **Appl. No.: 78,696**

[22] **Filed: Jul. 28, 1987**

[52] **U.S. Cl. D10/2; D10/40**

[58] **Field of Search D10/2, 6, 7, 15, 20-30, D10/40, 126; D20/20; 206/533; 220/20, 23.4; 221/2, 3, 15, 98, 99, 154; 340/309.15-309.6; 368/107-112, 240, 244, 276**

[56] **References Cited**

U.S. PATENT DOCUMENTS

D. 85,358	10/1931	Weindel	D10/30
D. 145,390	8/1946	Cohen	D10/2
D. 190,875	7/1961	Kursh	D10/22
D. 197,078	12/1963	McLeod	D10/7
D. 197,662	3/1964	Levy	D10/6
D. 279,551	7/1985	Claytor	D10/2
57,414	8/1866	Walker	220/20
83,695	11/1868	Crane	220/20
231,478	8/1880	Curry	220/20
1,412,943	4/1922	Kennedy	220/20

1,467,352	9/1923	Bolls	220/20
1,886,109	11/1932	Lenfant	220/20
2,309,844	2/1943	Henrikson	D10/126 X
3,132,652	5/1964	Gazdik	220/20
3,348,731	10/1967	Eicholtz	D20/20 X
3,722,739	3/1973	Blumberg	221/15
4,069,942	11/1978	Marshall	221/154
4,364,672	12/1982	Shibuya	368/240
4,382,688	5/1983	Machamer	D10/2 X
4,382,696	5/1983	Kumar	368/240
4,572,403	2/1986	Benaroya	221/15
4,573,606	3/1986	Lewis	221/3
4,682,299	7/1987	McIntosh	340/309.4

Primary Examiner—Nelson C. Holtje
Assistant Examiner—Gary D. Watson
Attorney, Agent, or Firm—Richard C. Litman

[57] **CLAIM**

The ornamental design for a medicine clock, as shown and described.

DESCRIPTION

FIG. 1 is a front plan view of a medicine clock, showing my new design;
 FIG. 2 is a bottom elevational view;
 FIG. 3 is a right side elevational view;
 FIG. 4 is a rear plan view;
 FIG. 5 is a top elevational view;
 FIG. 6 is a left side elevational view thereof.

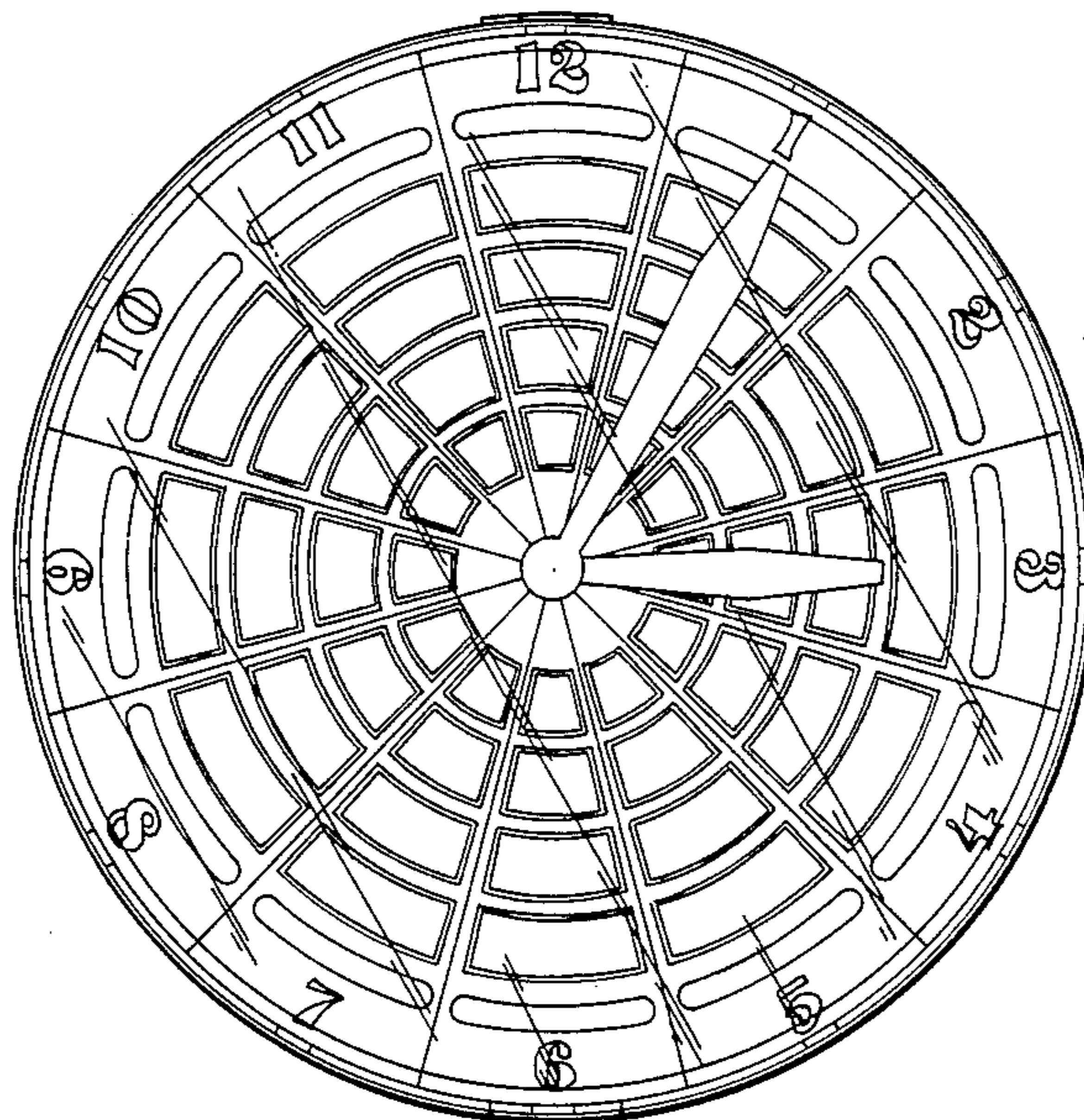

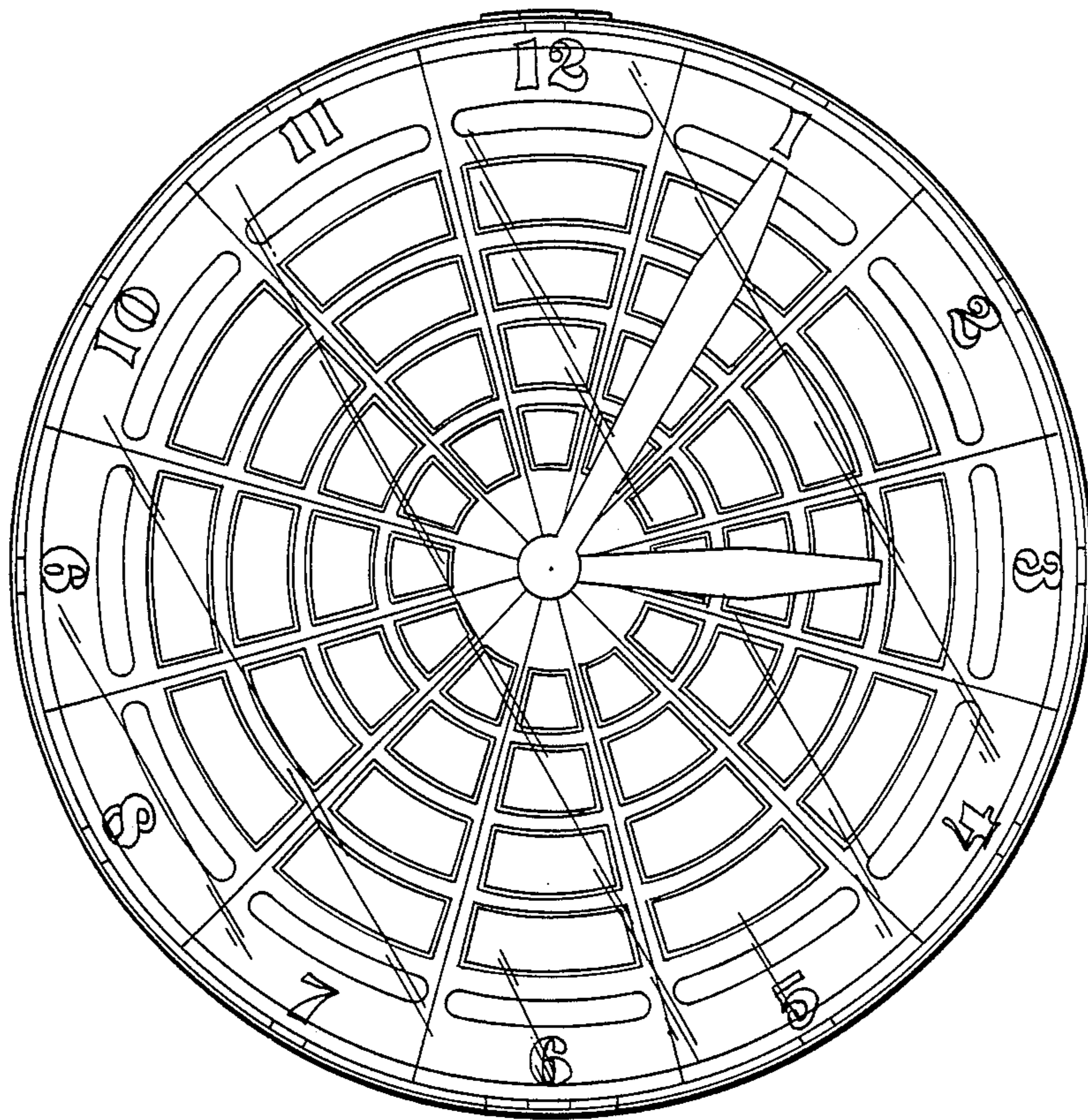

FIG. 1

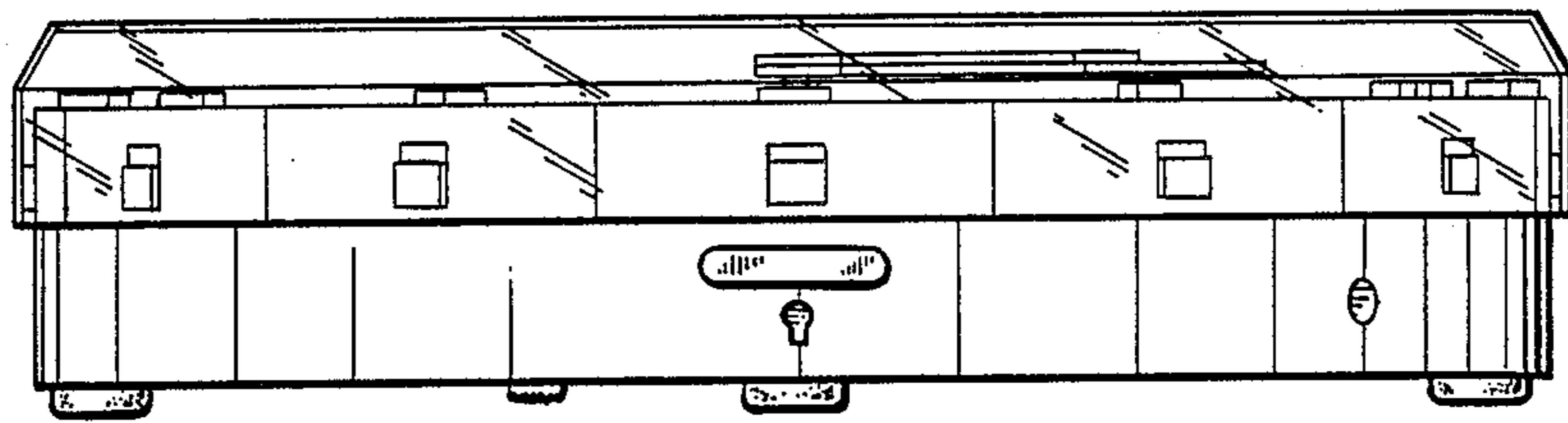

FIG. 2

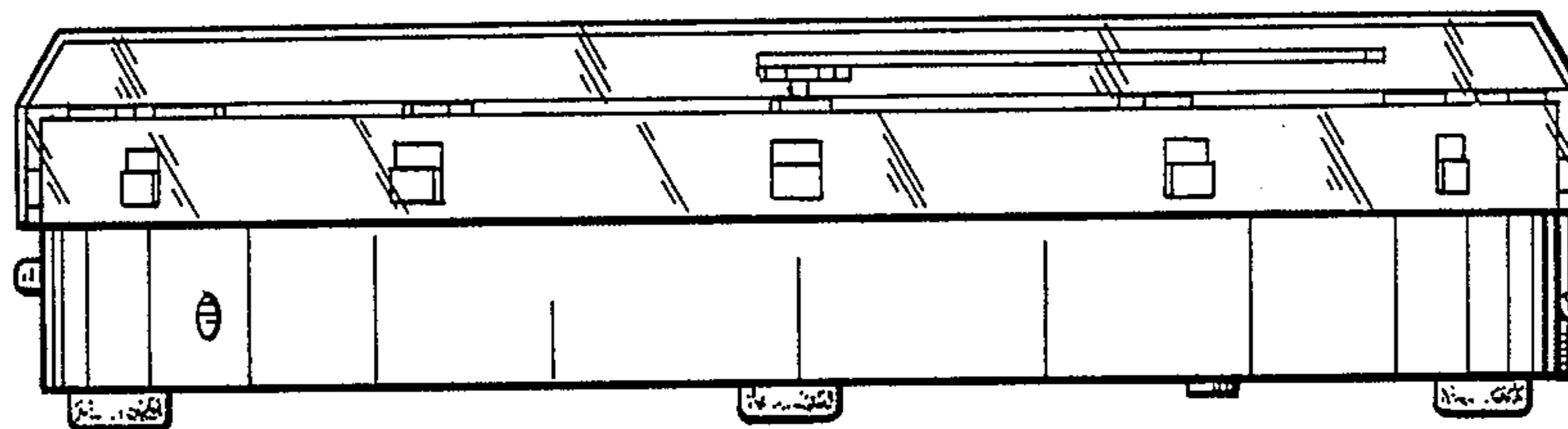

FIG. 3

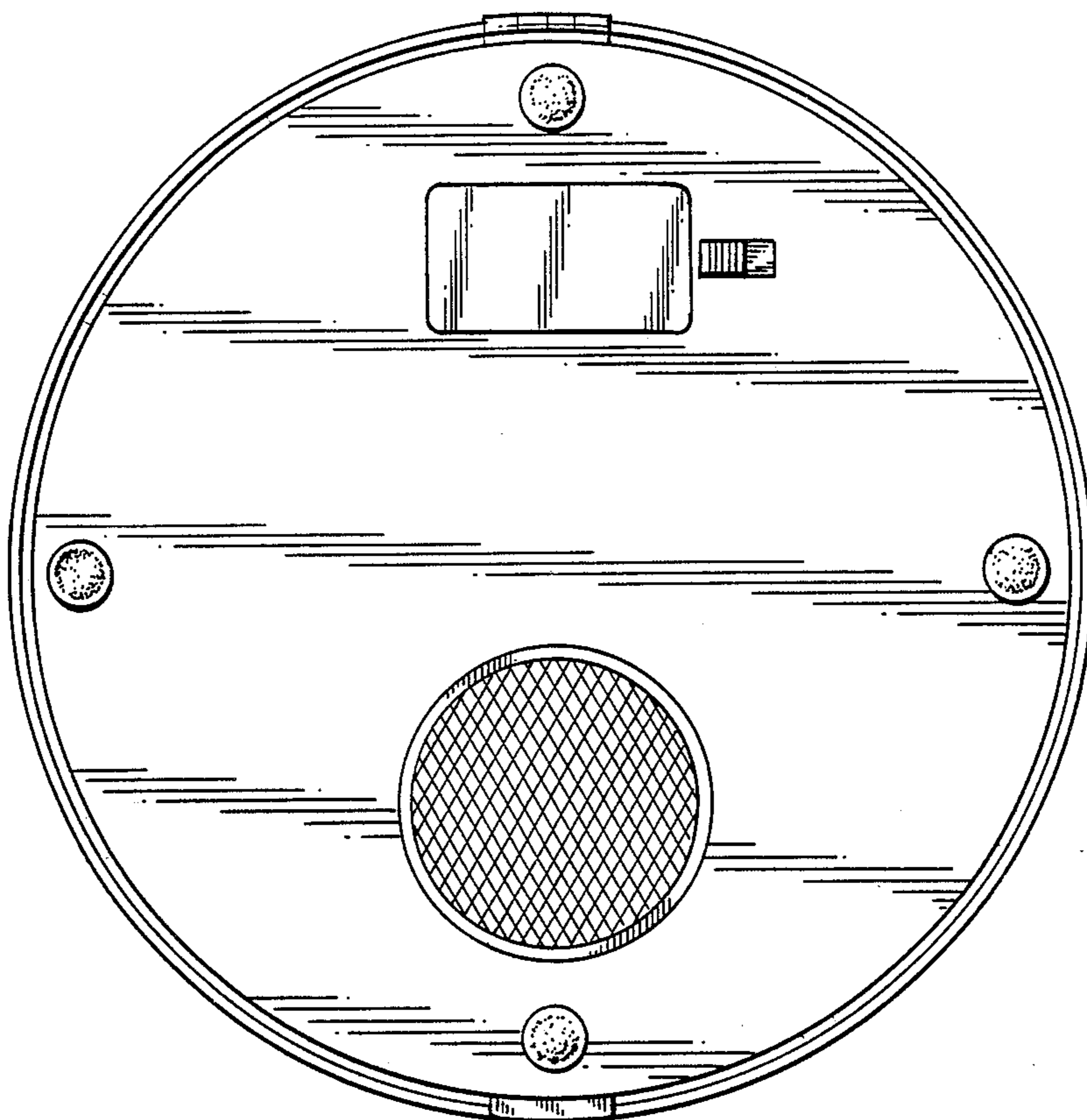

FIG. 4

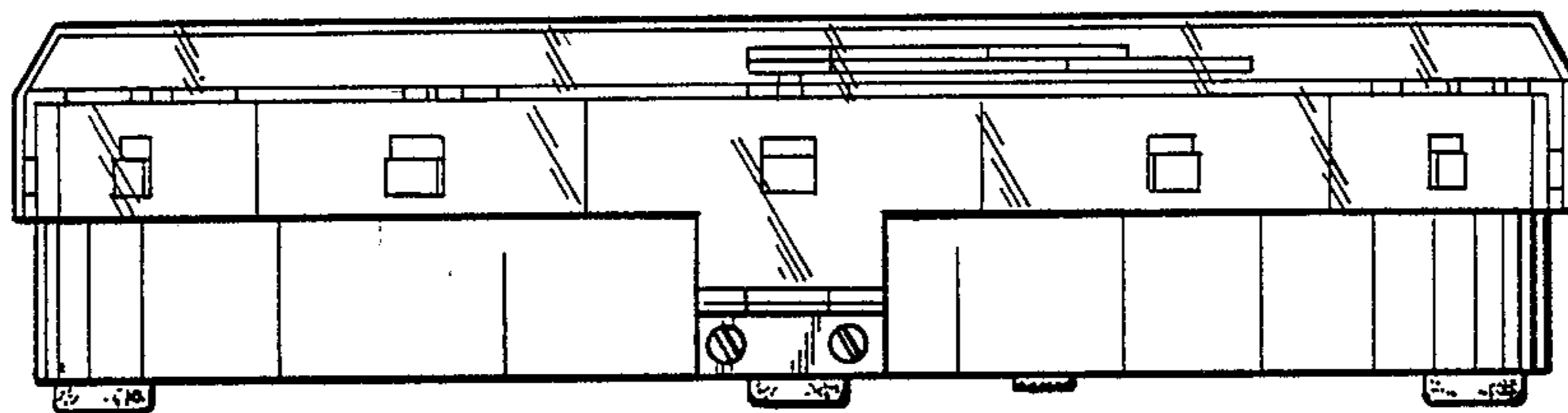

FIG. 5

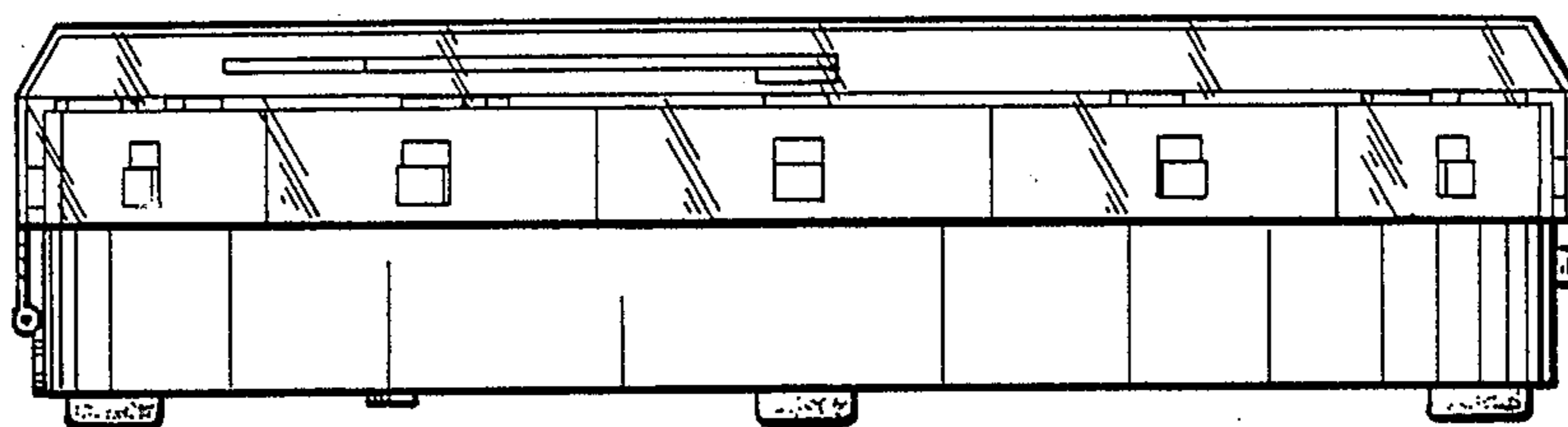

FIG. 6