

[54] SHOE UPPER

4,858,339 8/1989 Hayafuchi et al. 36/45

[75] Inventor: Tinker L. Hatfield, Portland, Oreg.

[73] Assignees: Nike, Inc., Beaverton, Oreg.; Nike International, Ltd., Bermuda, Bermuda

[**] Term: 14 Years

[21] Appl. No.: 514,357

[22] Filed: Apr. 25, 1990

[52] U.S. Cl. D2/314; D2/310

[58] Field of Search D2/265, 264, 268-271, D2/308-314; 36/45, 83, 85-90, 102-106, 132, 112-117, 136

[56] References Cited

U.S. PATENT DOCUMENTS

D. 293,158	12/1987	Sacre	D2/313
D. 295,341	4/1988	Liggett et al.	D2/314
D. 295,458	5/1988	Selbiger	D2/314
D. 295,578	5/1988	Tong	D2/314
D. 296,611	7/1988	Brown et al.	D2/314
D. 297,181	8/1988	Selbiger et al.	D2/314
D. 297,883	10/1988	Mourand	D2/314
D. 298,082	10/1988	Selbiger et al.	D2/314
D. 301,389	6/1989	Miller	D2/314
1,956,969	9/1931	Ayers .	
2,001,962	5/1935	Kantrow .	

OTHER PUBLICATIONS

Footwear News, Feb. 8, 1988, pp. 14, 15 and rear cover.
Footwear News, Jan. 30, 1989, pp. 18, 19, 32, and 34 (side ad).

Nike Spring of 1988 catalog, p. 16.
Nike Fall of 1988 catalog, pp. 46, 48 and 50.
Nike Spring of 1989 catalog, pp. 50 and 52.
Nike Fall of 1989 catalog, pp. 40 and 42.

Primary Examiner—Louis S. Zarfes
Attorney, Agent, or Firm—Banner, Birch, McKie & Beckett

[57] CLAIM

The ornamental design for a shoe upper, as shown and described.

DESCRIPTION

FIG. 1 is a left side elevational view of a shoe upper showing my new design;
FIG. 2 is a right side elevational view;
FIG. 3 is a front elevational view;
FIG. 4 is a rear elevational view; and
FIG. 5 is a top plan view.
The broken line showing of a shoe sole, including the cupped vertical sides of the sole, is for illustrative purposes only and forms no part of the claimed design.

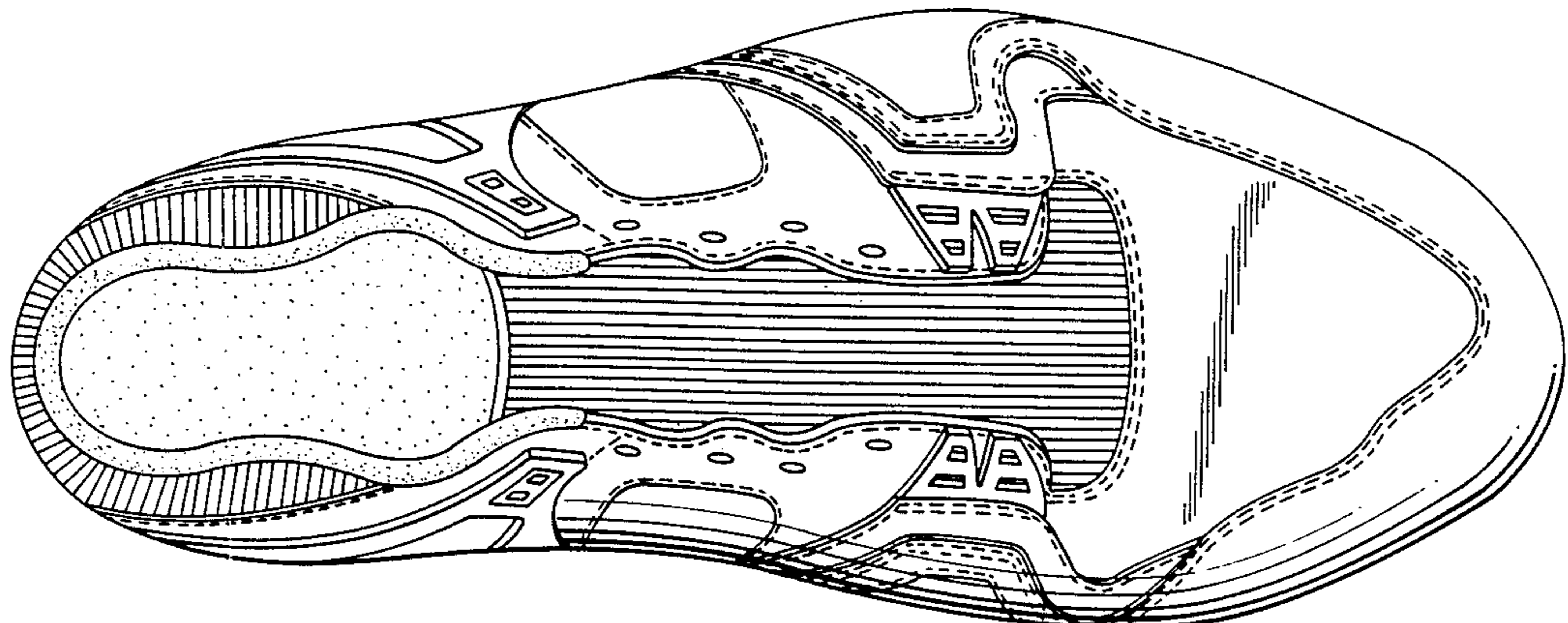
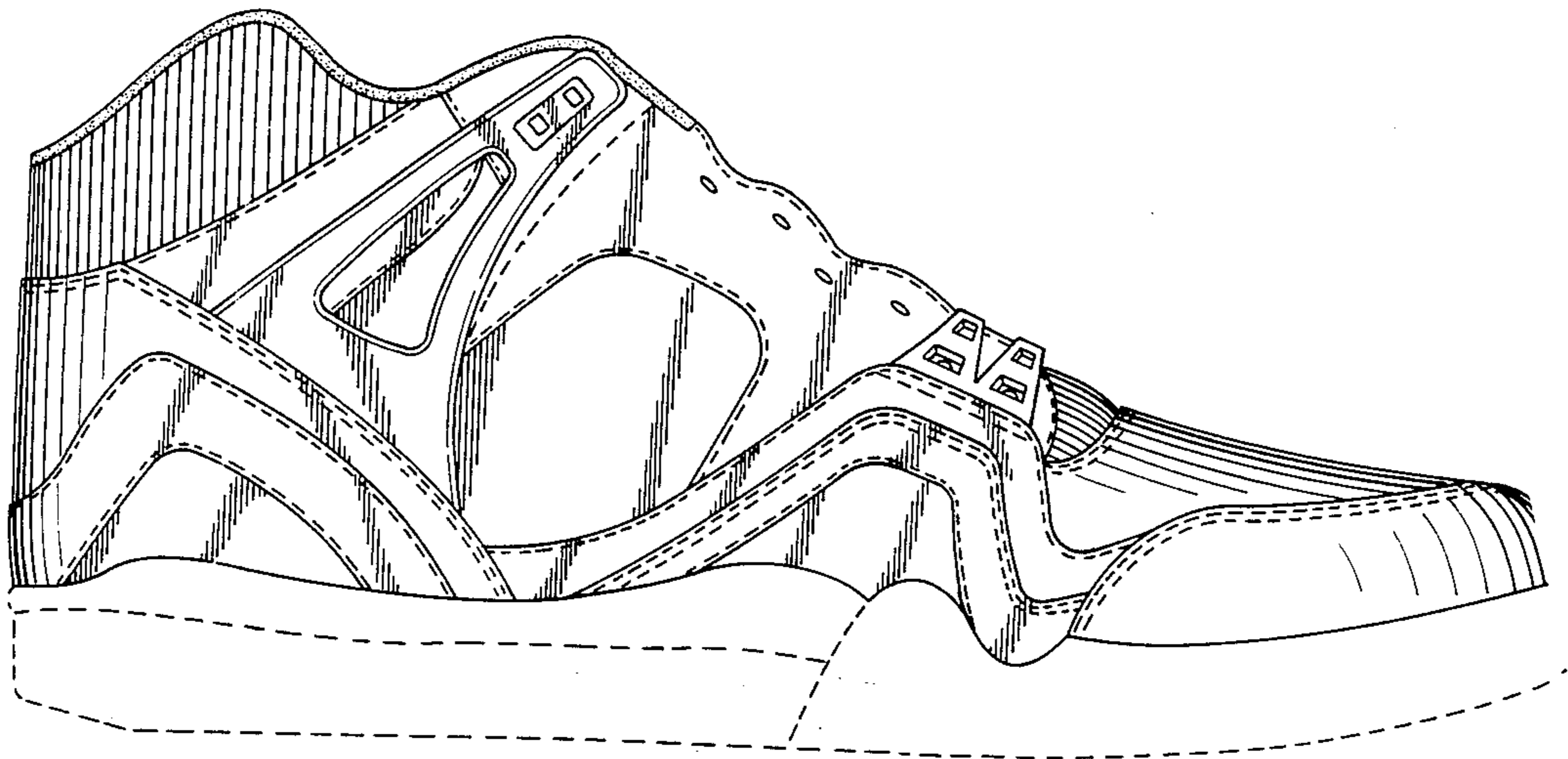

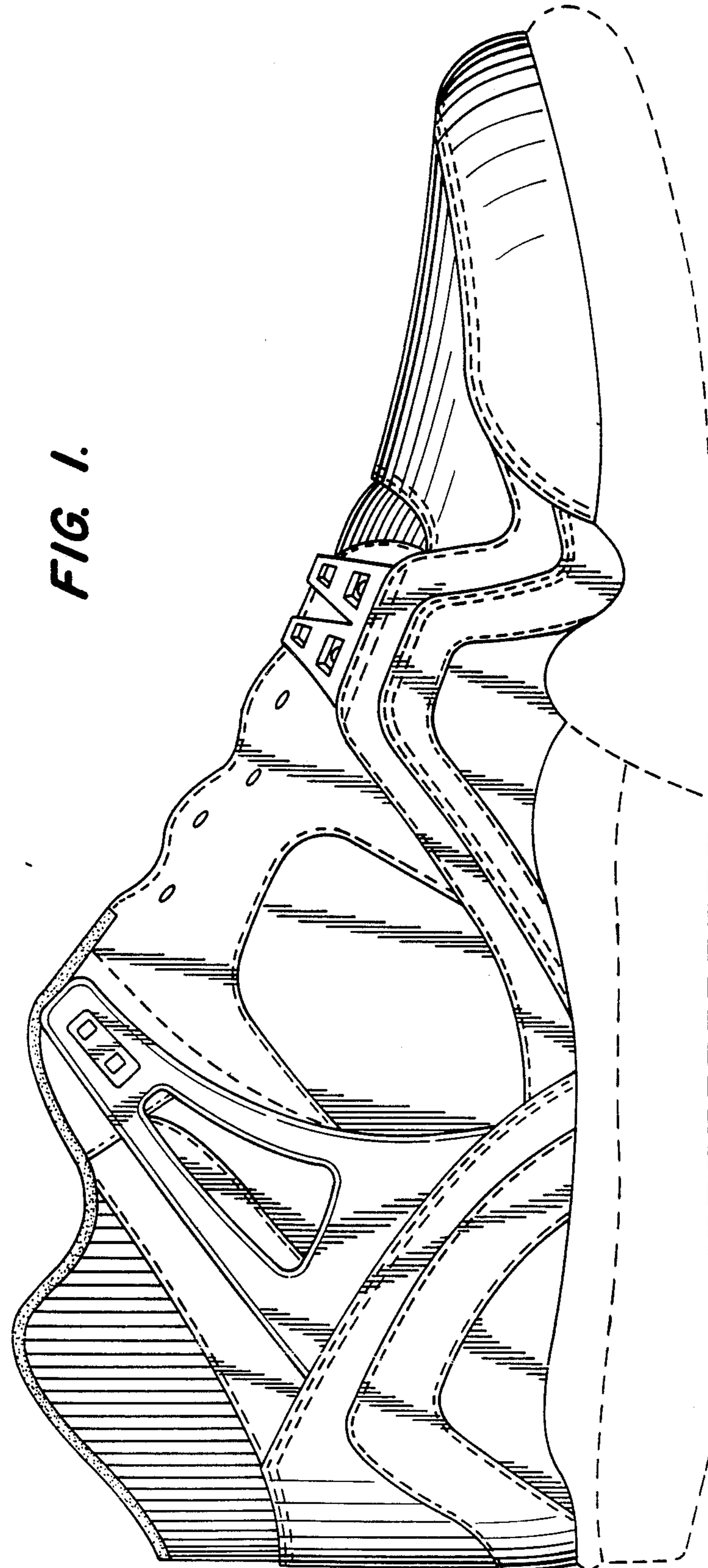

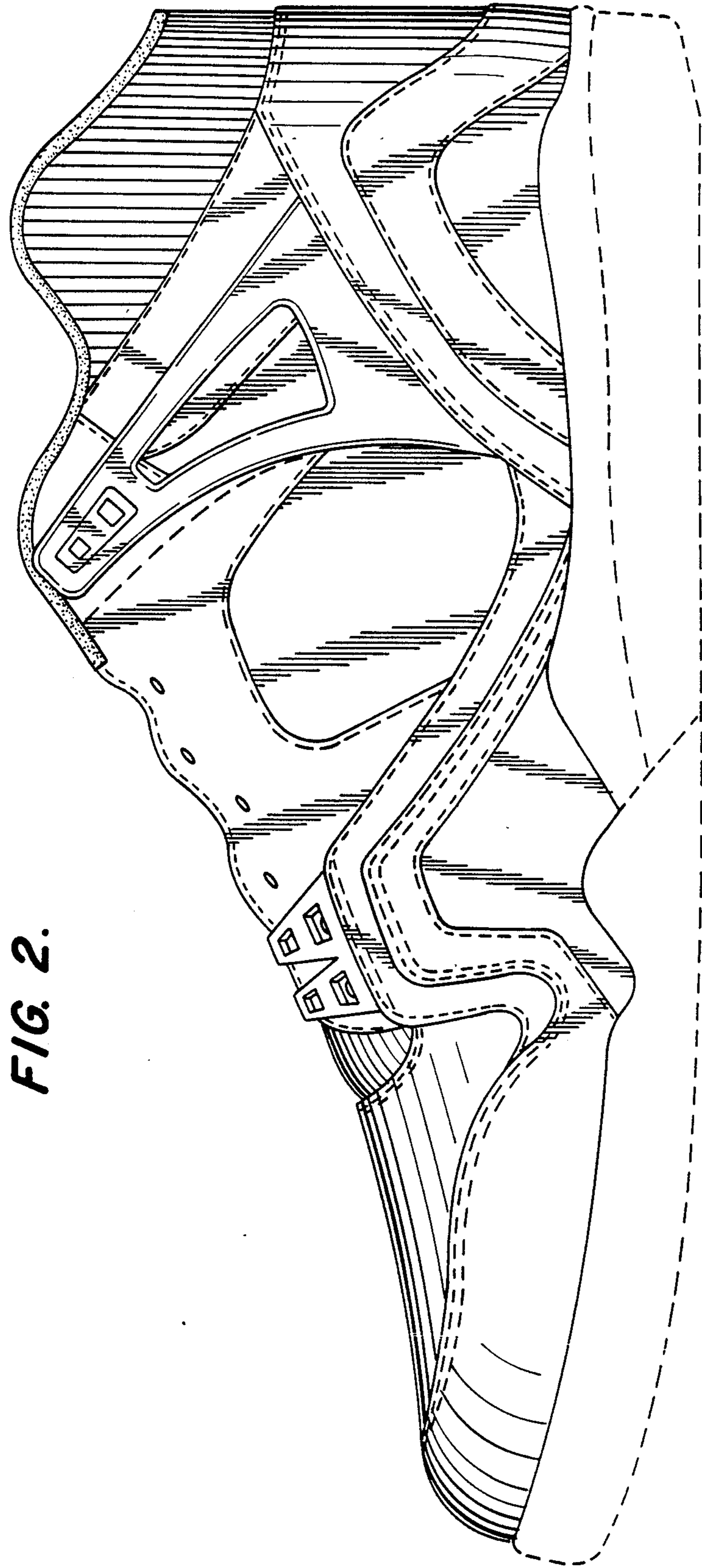

FIG. 2.

FIG. 4.

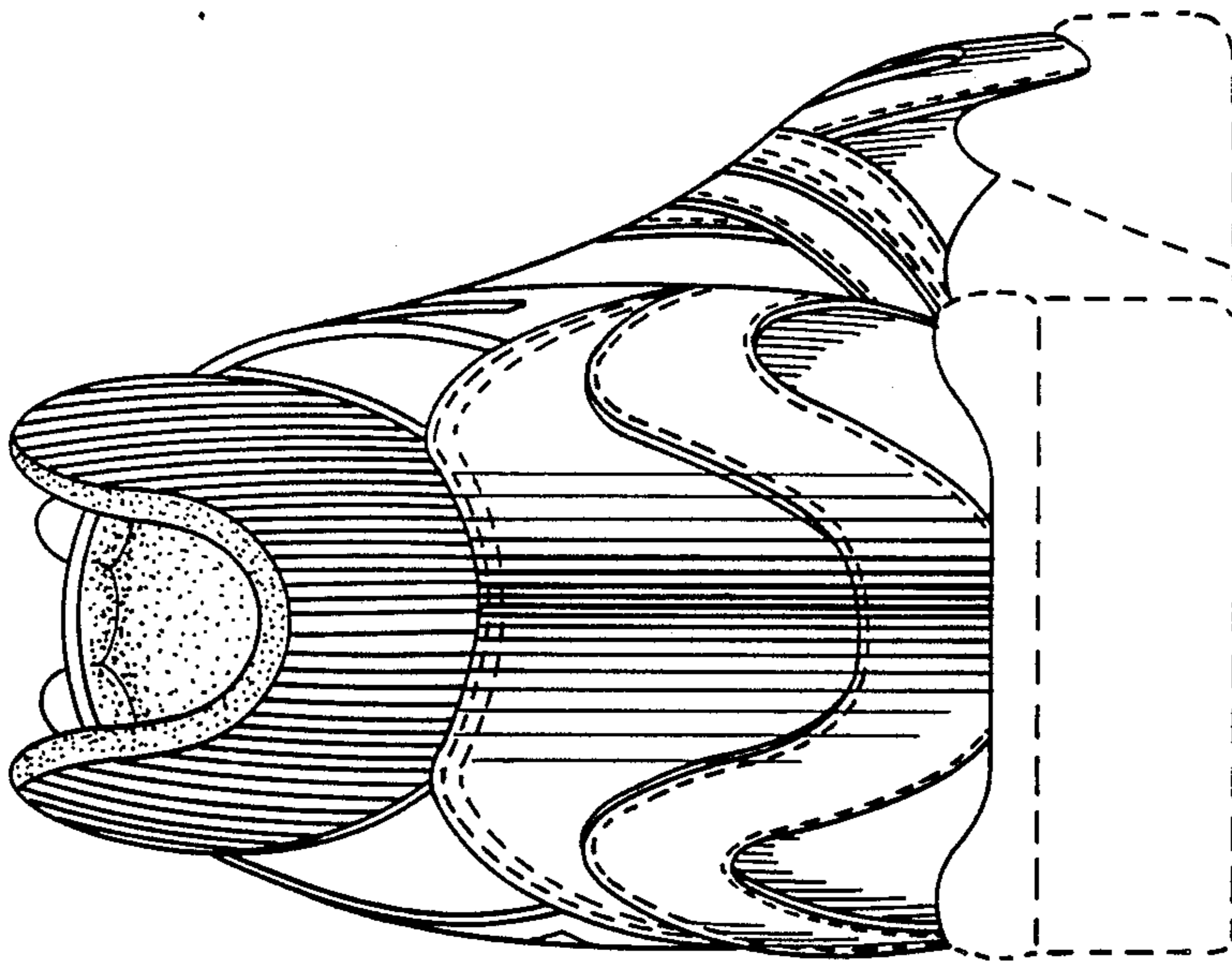

FIG. 3.

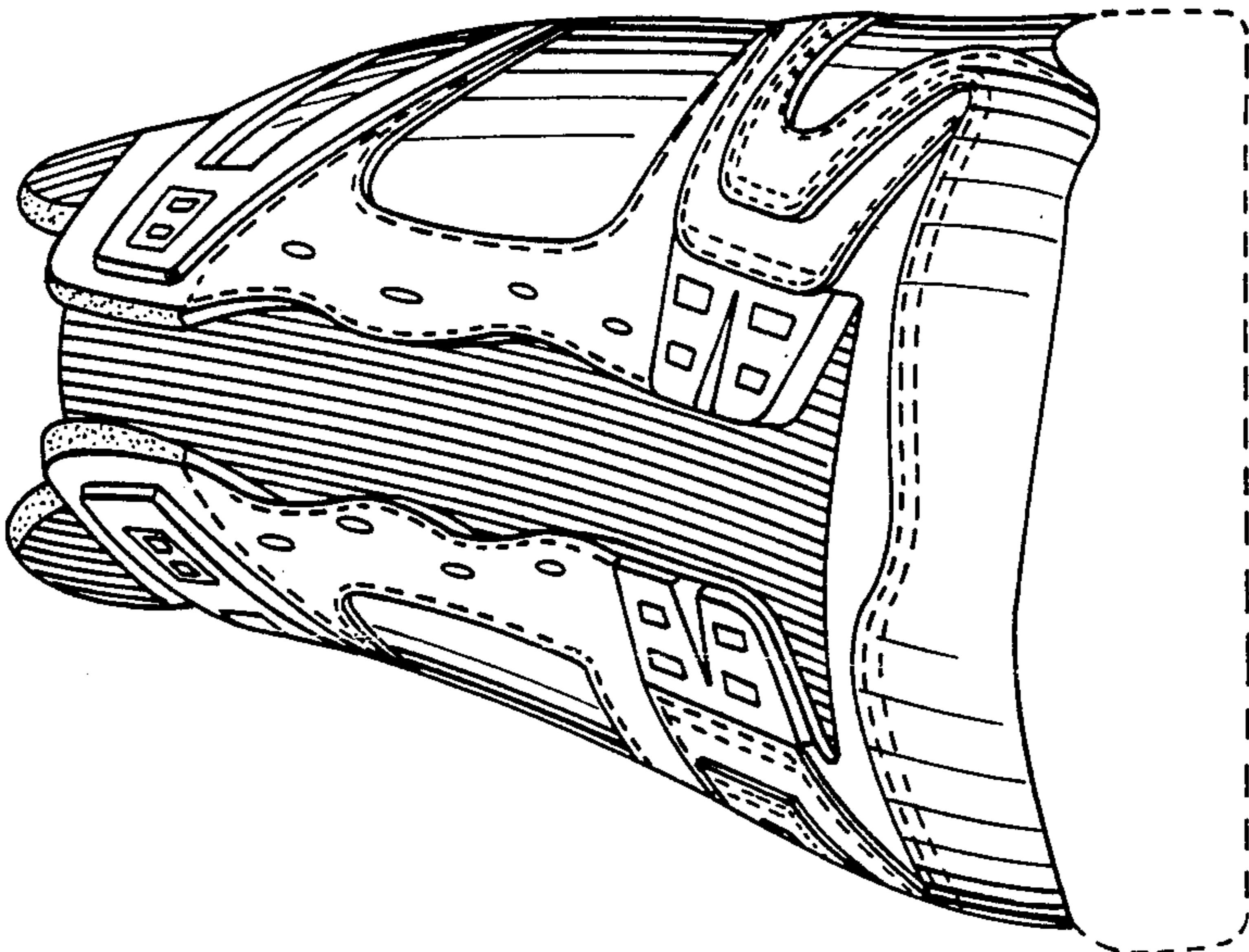

FIG. 5.

