

[54] **SERVICE BUILDING**

- [75] **Inventor: Dale E. Bull, East Peoria, Ill.**
[73] **Assignee: Engine Service Specialist Inc., Peoria, Ill.**
[**] **Term: 14 Years**
[21] **Appl. No.: 204,149**
[22] **Filed: Jun. 8, 1988**
[52] **U.S. Cl. D25/33; D25/34**
[58] **Field of Search D25/1, 18, 22, 23, 33-34**

[56] **References Cited**
U.S. PATENT DOCUMENTS

D. 194,095	11/1962	Little	D13/1
D. 251,986	5/1979	Robbins	D25/33
D. 260,819	9/1981	Baffo	D25/33
D. 261,044	9/1981	Baffo	D25/33
D. 300,860	4/1989	Phillips	D25/33

OTHER PUBLICATIONS

National Petroleum News, Oct. 1964, p. 57.
Butler Boulevard Service Stations Brochure.

Primary Examiner—A. Hugo Word
Assistant Examiner—Doris V. Coles
Attorney, Agent, or Firm—Sterling R. Booth, Jr.

[57] **CLAIM**

The ornamental design for a service building, as shown and described.

DESCRIPTION

FIG. 1 is a perspective view of a service building showing my new design;
FIG. 2 is a front elevational view thereof;
FIG. 3 is a rear elevational view thereof;
FIG. 4 is a side elevational view taken from the right of the front view;
FIG. 5 is a side elevational view taken from the left of the front view; and
FIG. 6 is a top plan view thereof.

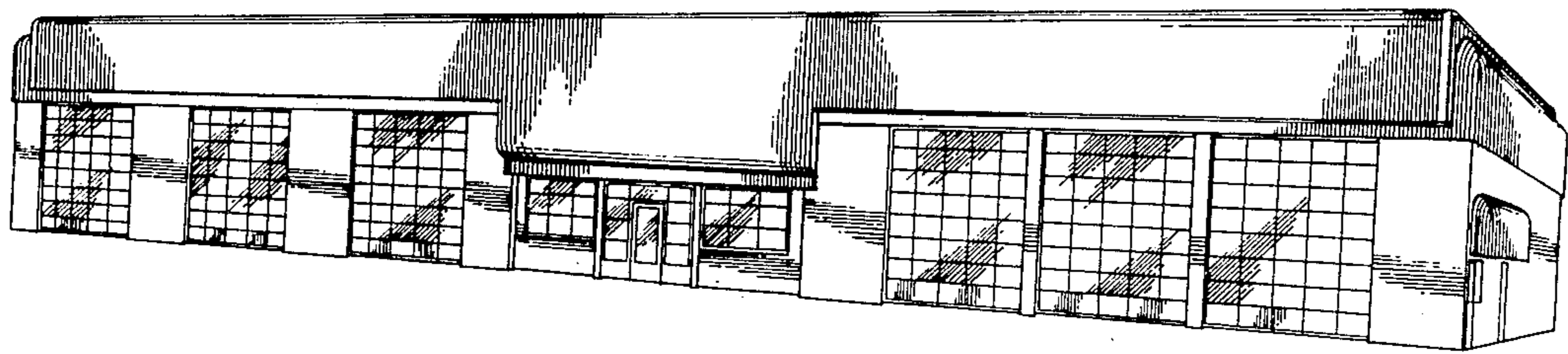

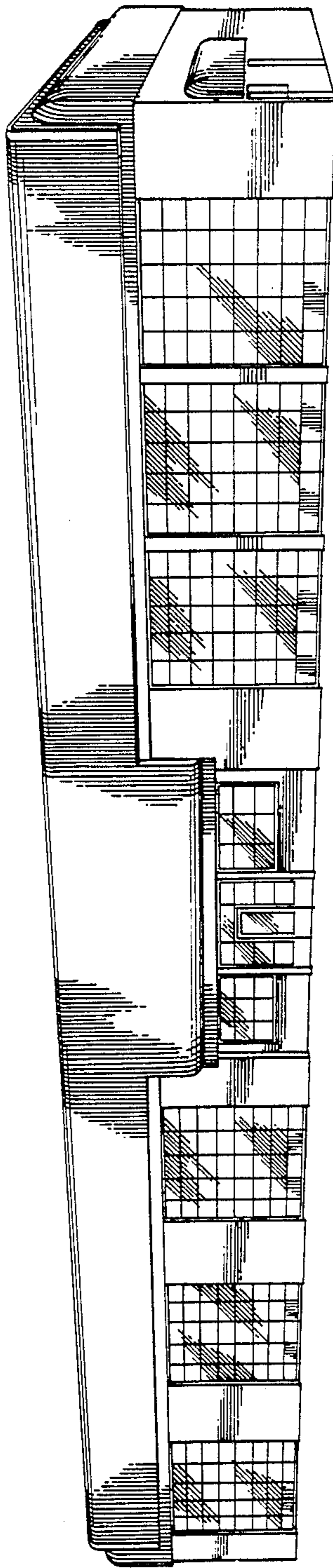

FIG. 1

FIG. 2

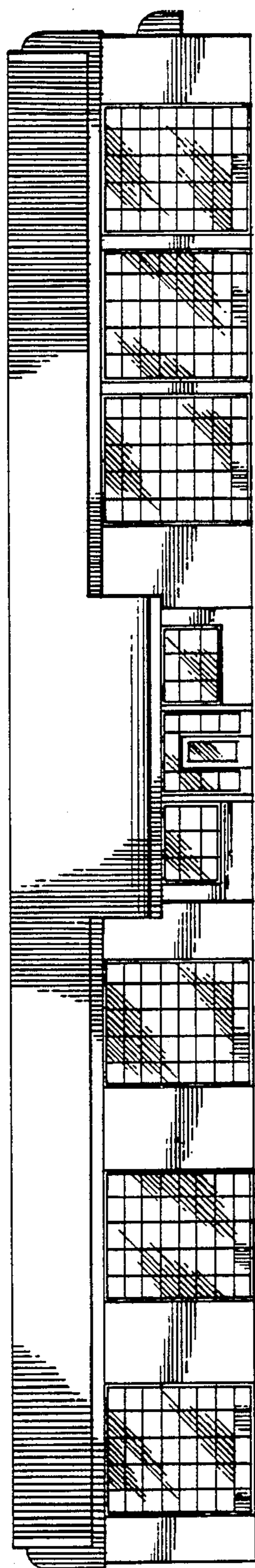

FIG. 3

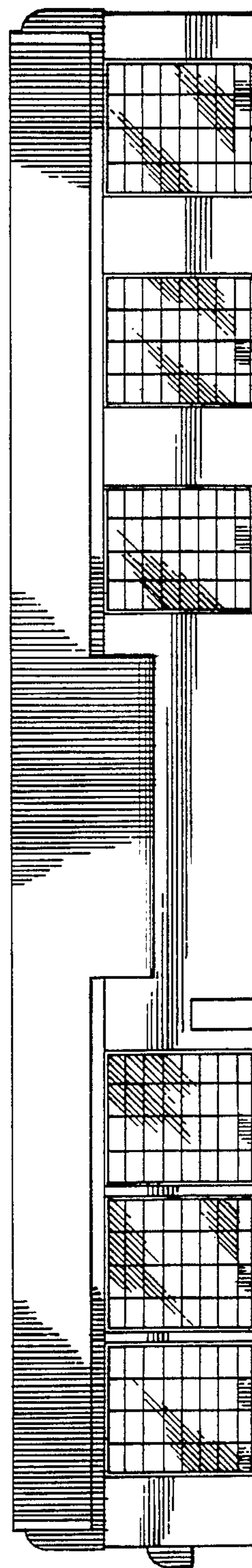

FIG-4

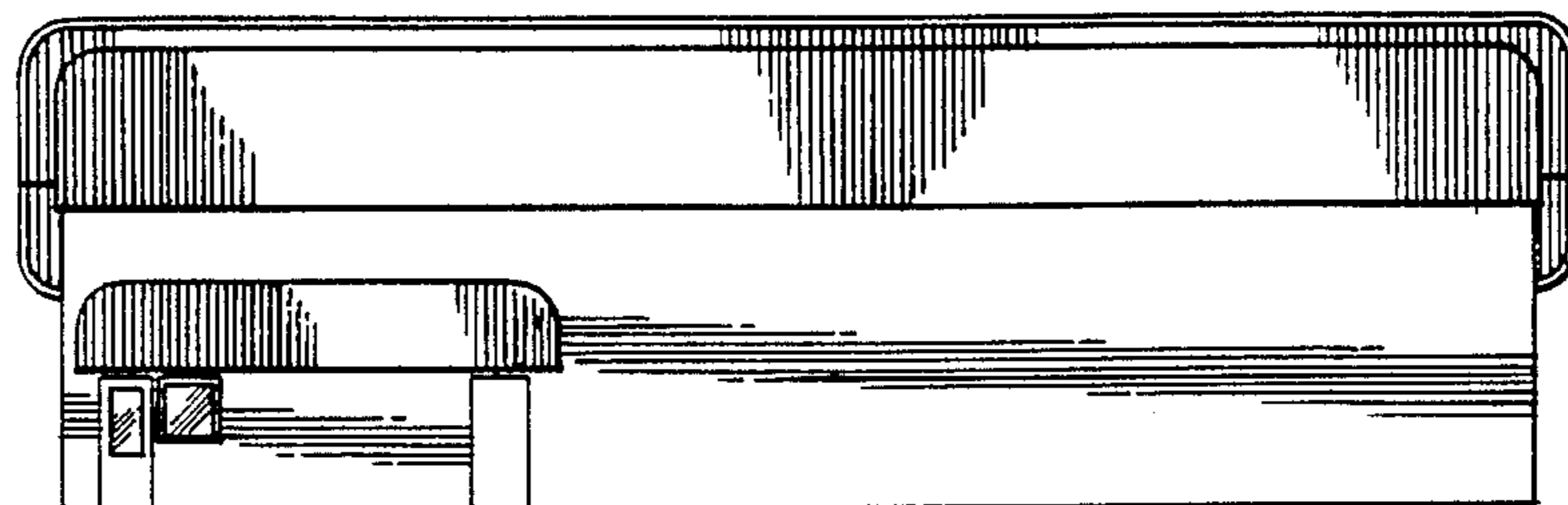
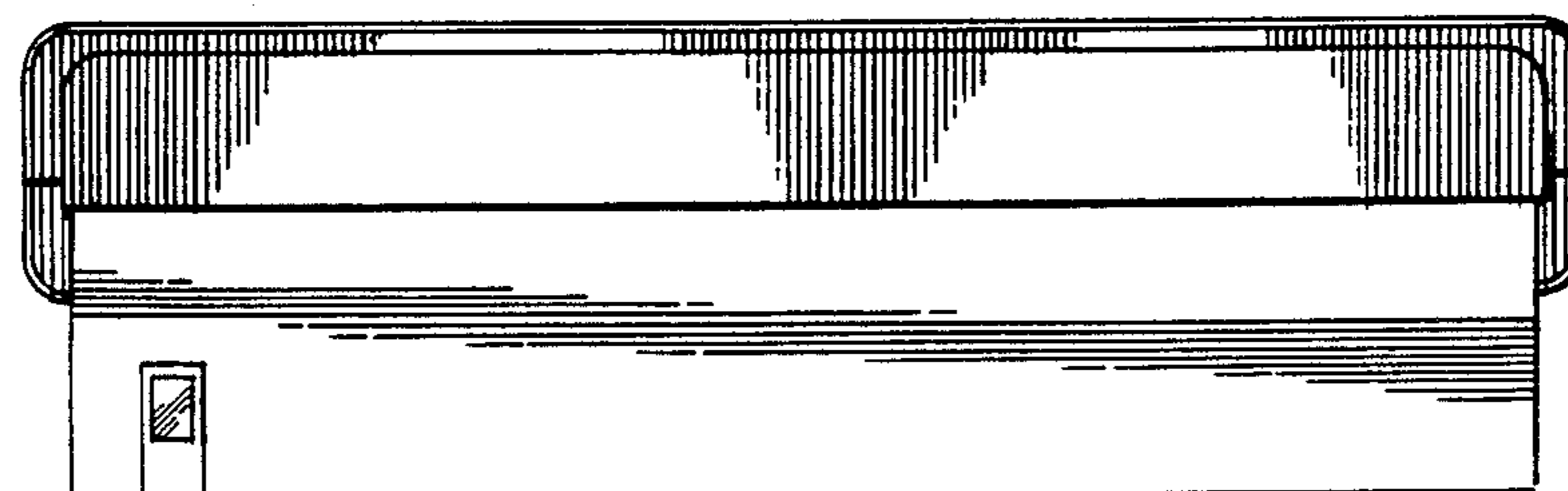

FIG-5



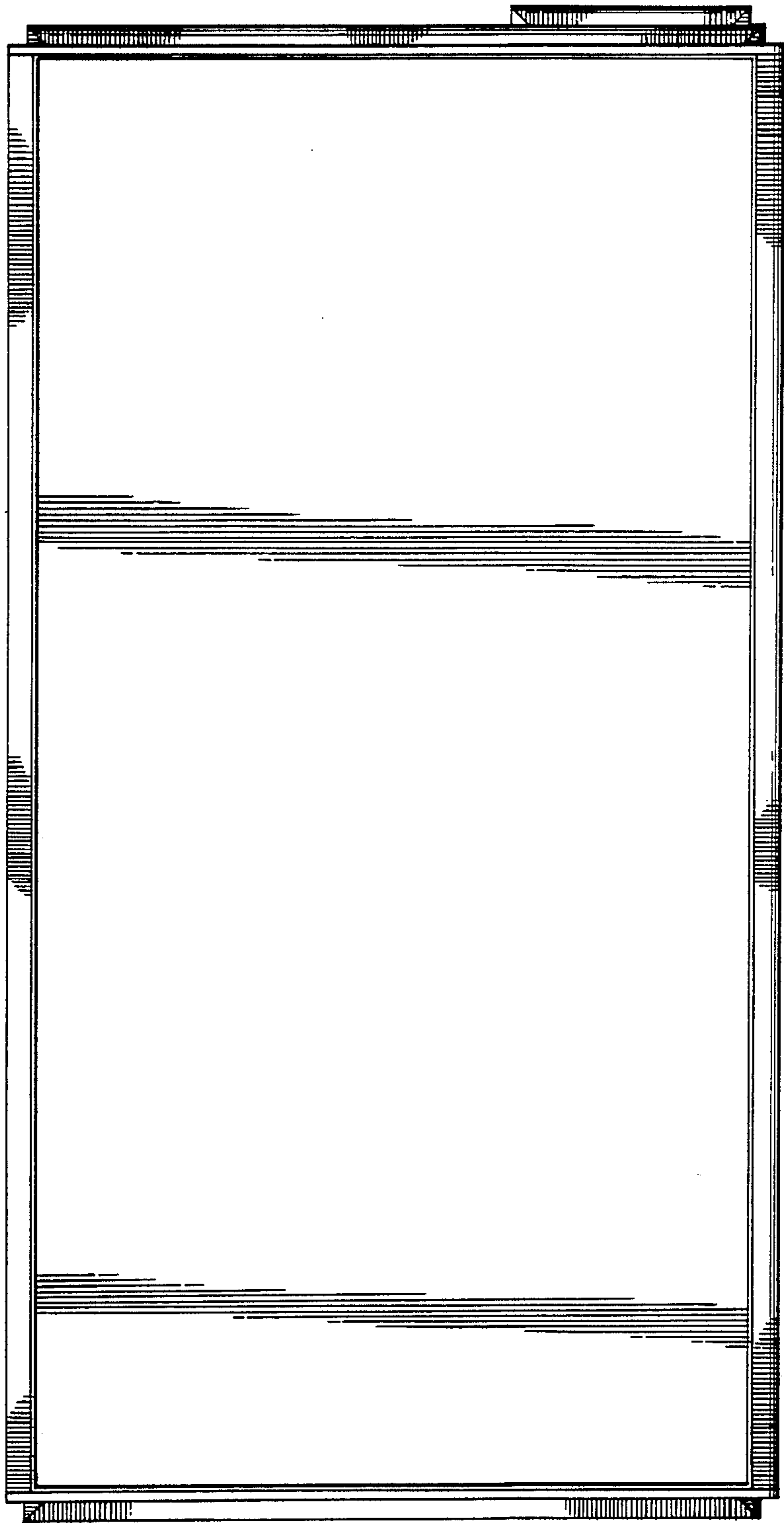

FIG. 6