

[54] **BASS DRUM AND SUPPORT THEREFOR**
[76] **Inventor: James T. Corder, 2403 Gladstone Dr., Huntsville, Ala. 35811**
[**] **Term: 14 Years**
[21] **Appl. No.: 82,101**
[22] **Filed: Aug. 6, 1987**
[52] **U.S. Cl. D17/22**
[58] **Field of Search D17/22; D21/99, 64; 84/411 R, 411 A, 411 M, 411 P, 413, 422.1, DIG. 12**

4,448,105 5/1984 Cordes 84/413

OTHER PUBLICATIONS

Grossman Music Corp. Catalog, 1968 p. 115.

Primary Examiner—Bernard Ansher
Assistant Examiner—Adir Aronovich
Attorney, Agent, or Firm—C. A. Phillips

[57] **CLAIM**

The ornamental design for a bass drum and support therefor, as shown.

DESCRIPTION

FIG. 1 is a fragmentary bottom perspective view of a bass drum and support therefor showing my new design;
FIG. 2 is a bottom plan view thereof;
FIG. 3 is a top plan view thereof;
FIG. 4 is a front elevational view thereof;
FIG. 5 is a rear elevational view thereof; and
FIG. 6 is a top, front perspective view thereof.

[56] **References Cited**
U.S. PATENT DOCUMENTS

D. 270,919	10/1983	Migirian	D17/22
663,854	12/1900	Boulanger	84/411 R
1,014,109	1/1912	Wilson	84/411 R
2,331,096	10/1943	Strupe	84/411 R
4,185,808	1/1980	Donohoe	84/421
4,279,189	7/1981	Kelly	84/421

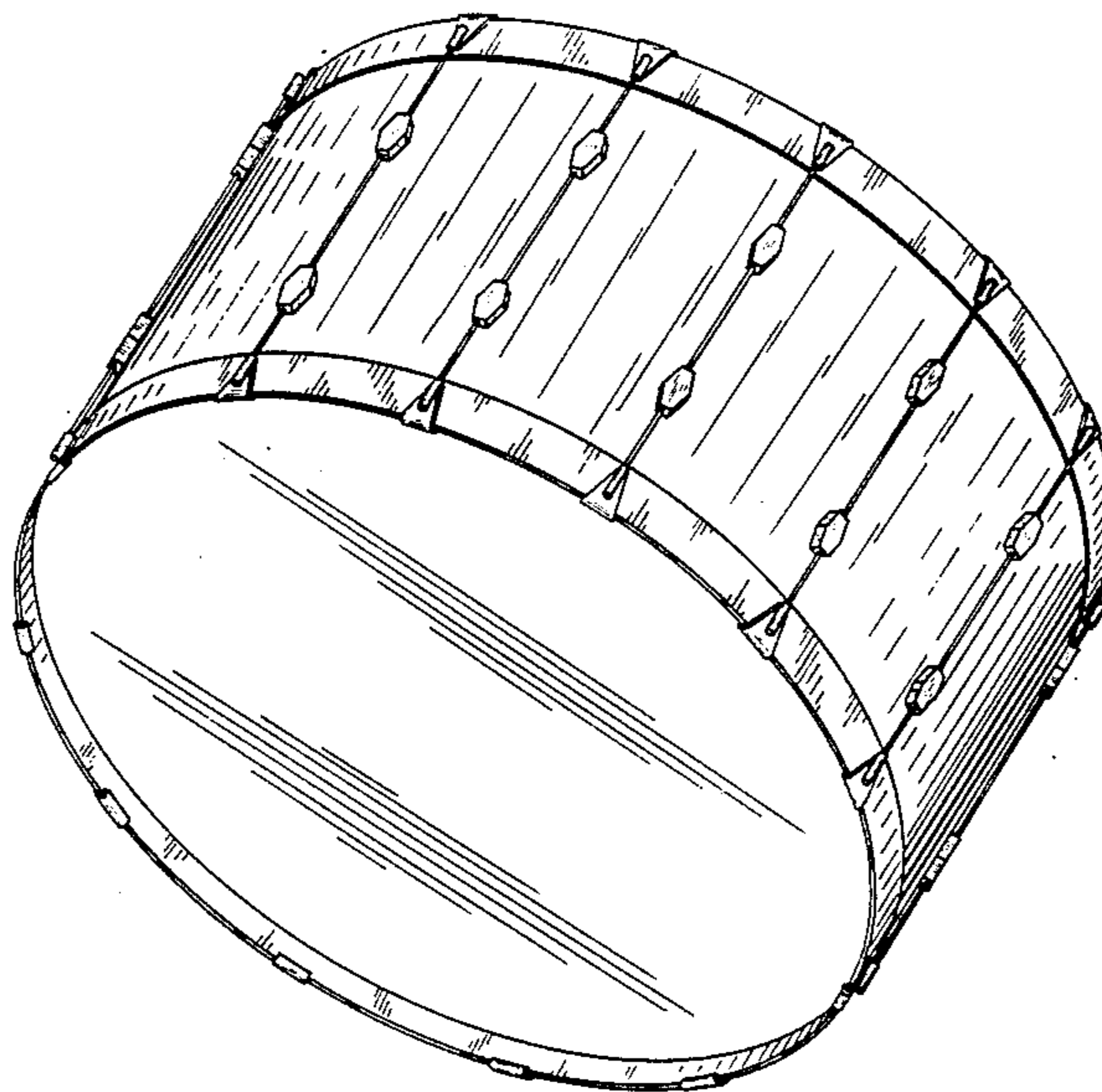

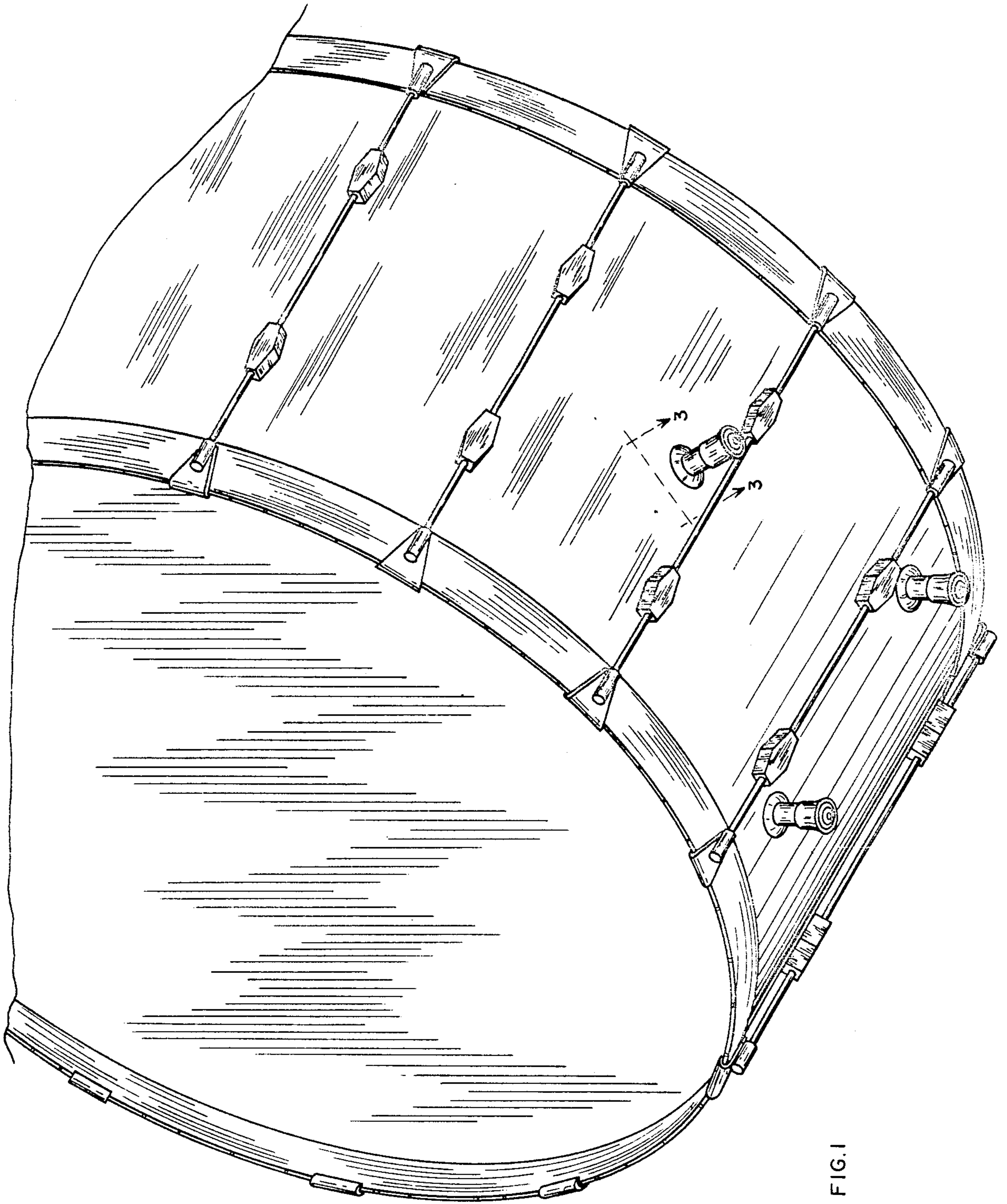

FIG.1

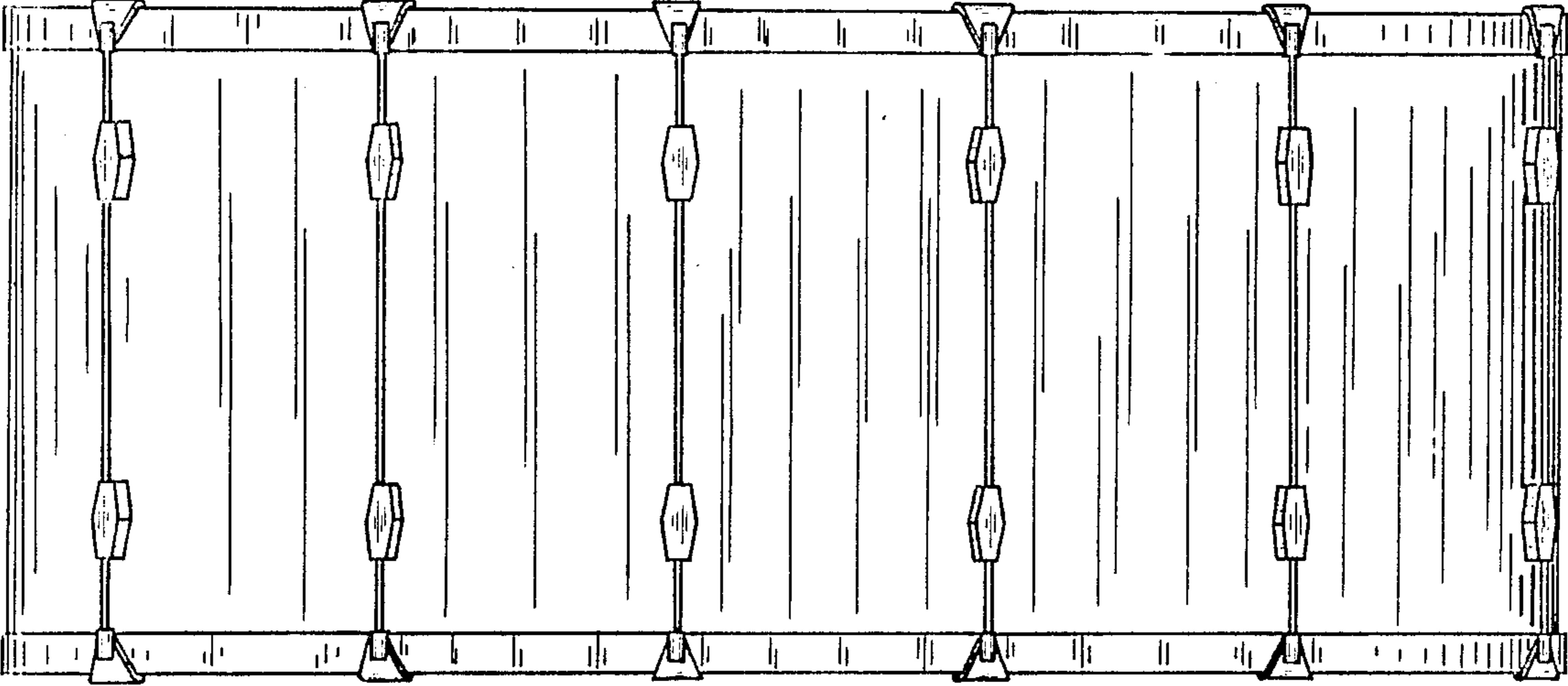

FIG. 3

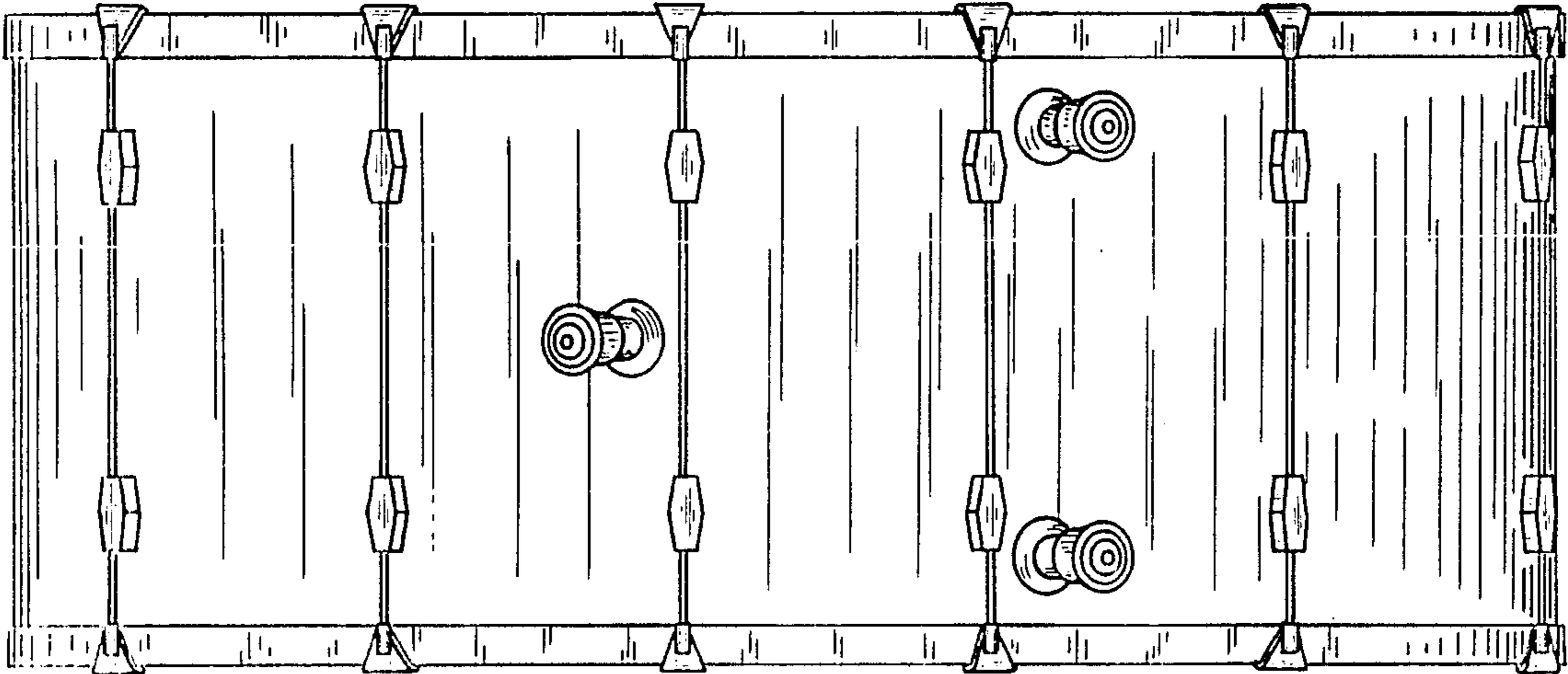

FIG. 2

FIG. 5

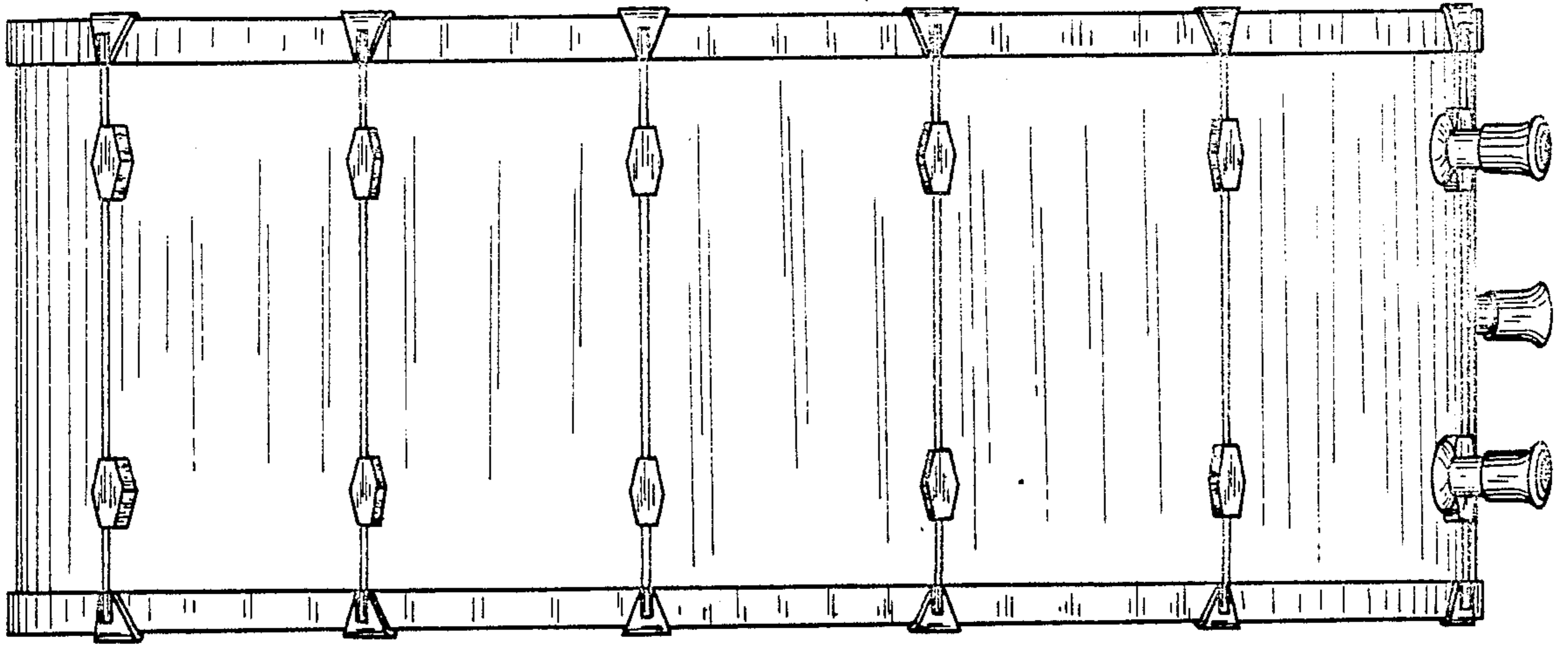
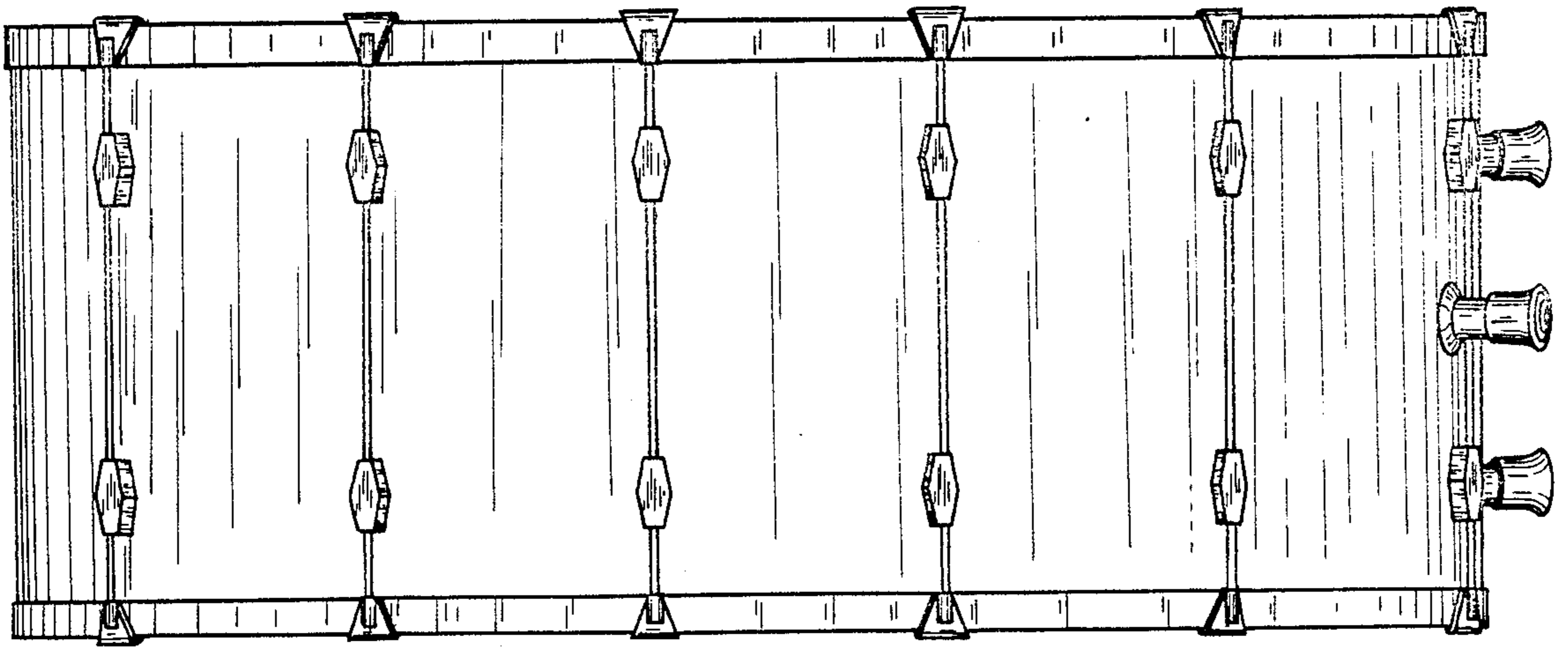

FIG. 4



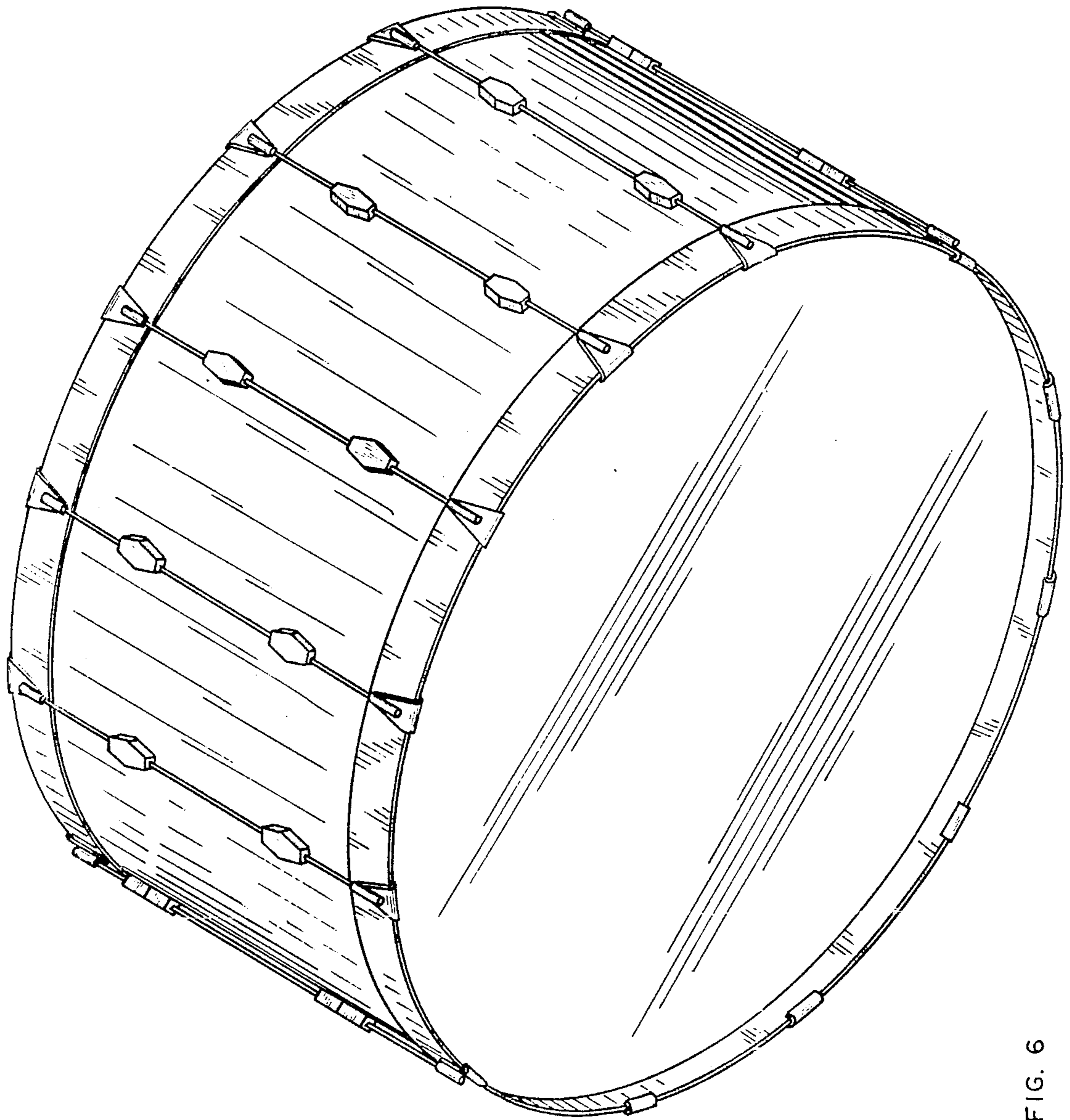

FIG. 6