

[54] HOUSING FOR AN ELECTRICAL CONNECTOR

[75] Inventors: Shigemitsu Inaba; Kiyohito Fukuda; Masakuni Samejima, all of Shizuoka, Japan

[73] Assignee: Yazaki Corporation, Japan

[\*\*] Term: 14 Years

[21] Appl. No.: 192,425

[22] Filed: May 10, 1988

[30] Foreign Application Priority Data

Nov. 10, 1987 [JP] Japan ..... 62-45643  
[52] U.S. Cl. .... D13/146  
[58] Field of Search ..... D13/24, 30; 439/660, 439/682, 685

[56] References Cited

U.S. PATENT DOCUMENTS

D. 251,491 4/1979 Snyder, Jr. et al. .... D13/24  
D. 294,142 2/1988 Kuwano et al. .... D13/24  
4,513,356 4/1985 Mikola ..... 439/550

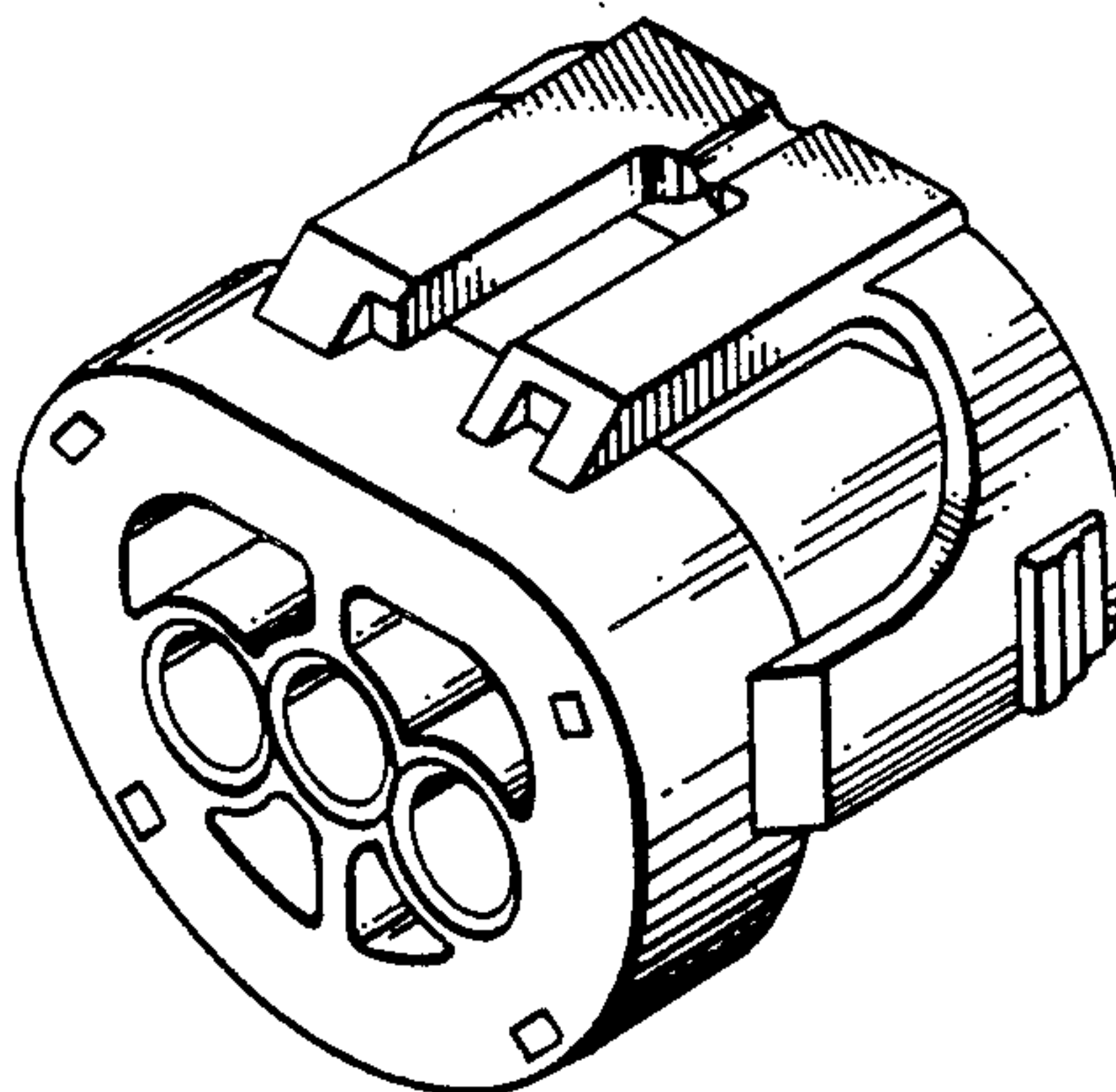
Primary Examiner—Susan J. Lucas  
Assistant Examiner—Joel Sincavage  
Attorney, Agent, or Firm—Jones, Askew & Lunsford

[57] CLAIM

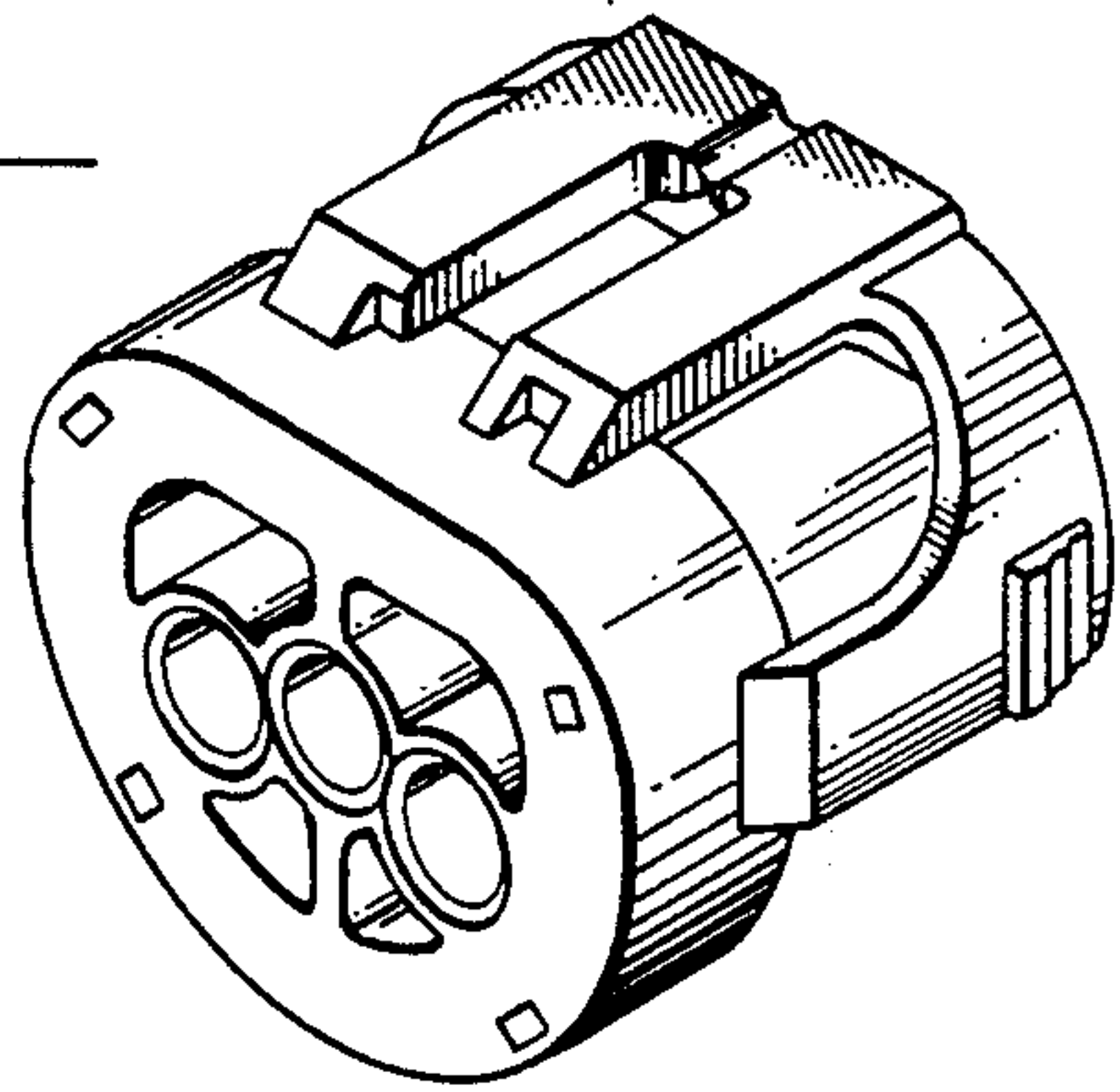
The ornamental design for a housing for an electrical connector, as shown and described.

DESCRIPTION

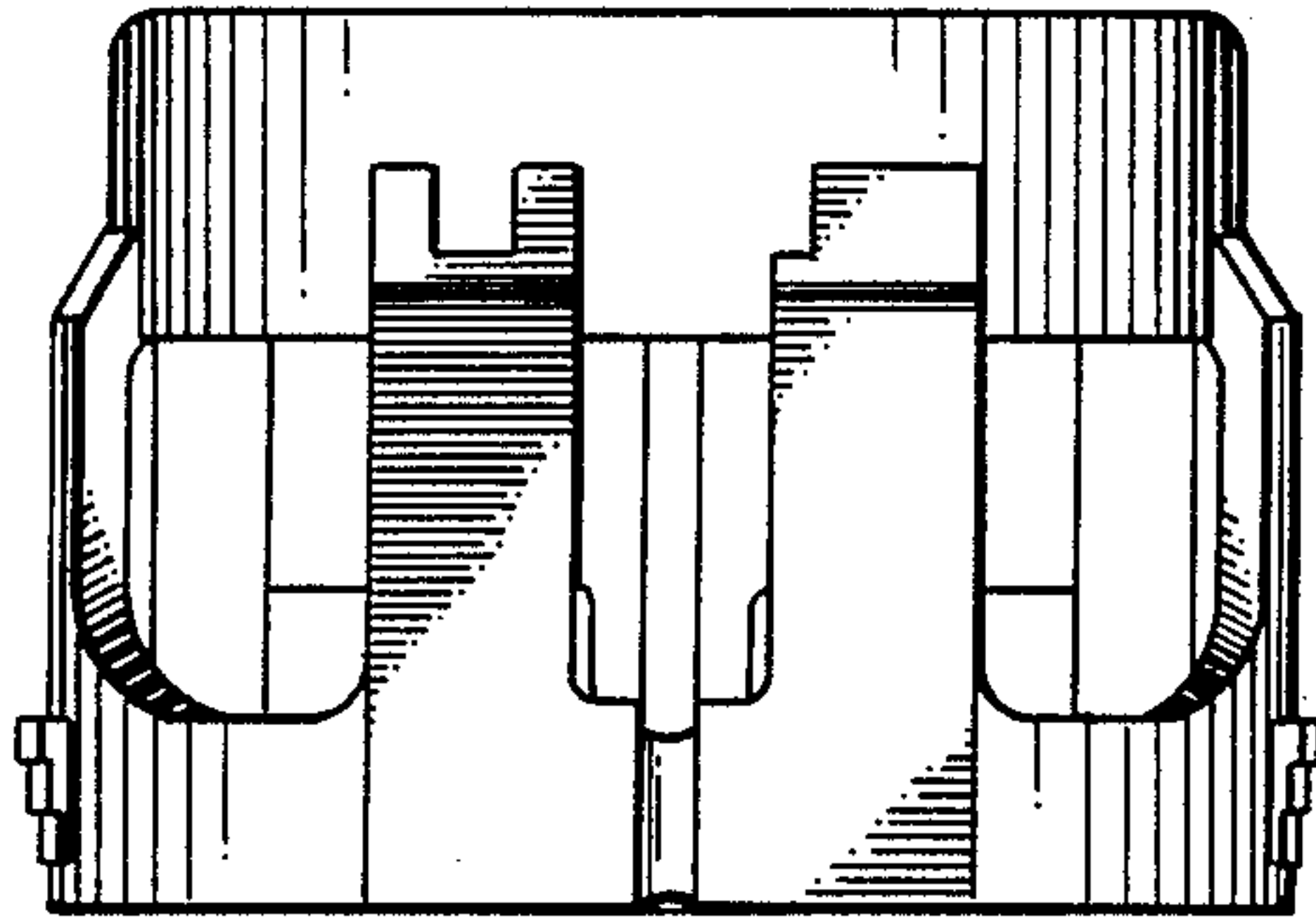
FIG. 1 is a perspective view of our housing for an electrical connector.  
FIG. 2 is a front elevation view thereof.  
FIG. 3 is a right elevation view thereof, the left being a mirror image.  
FIG. 4 is a top plan view thereof.  
FIG. 5 is a rear elevation view thereof.  
FIG. 6 is a bottom plan view thereof.  
FIG. 7 is a section view taken along line 7—7 of FIG. 3;  
FIG. 8 is a section view taken along line 8—8 of FIG. 3.



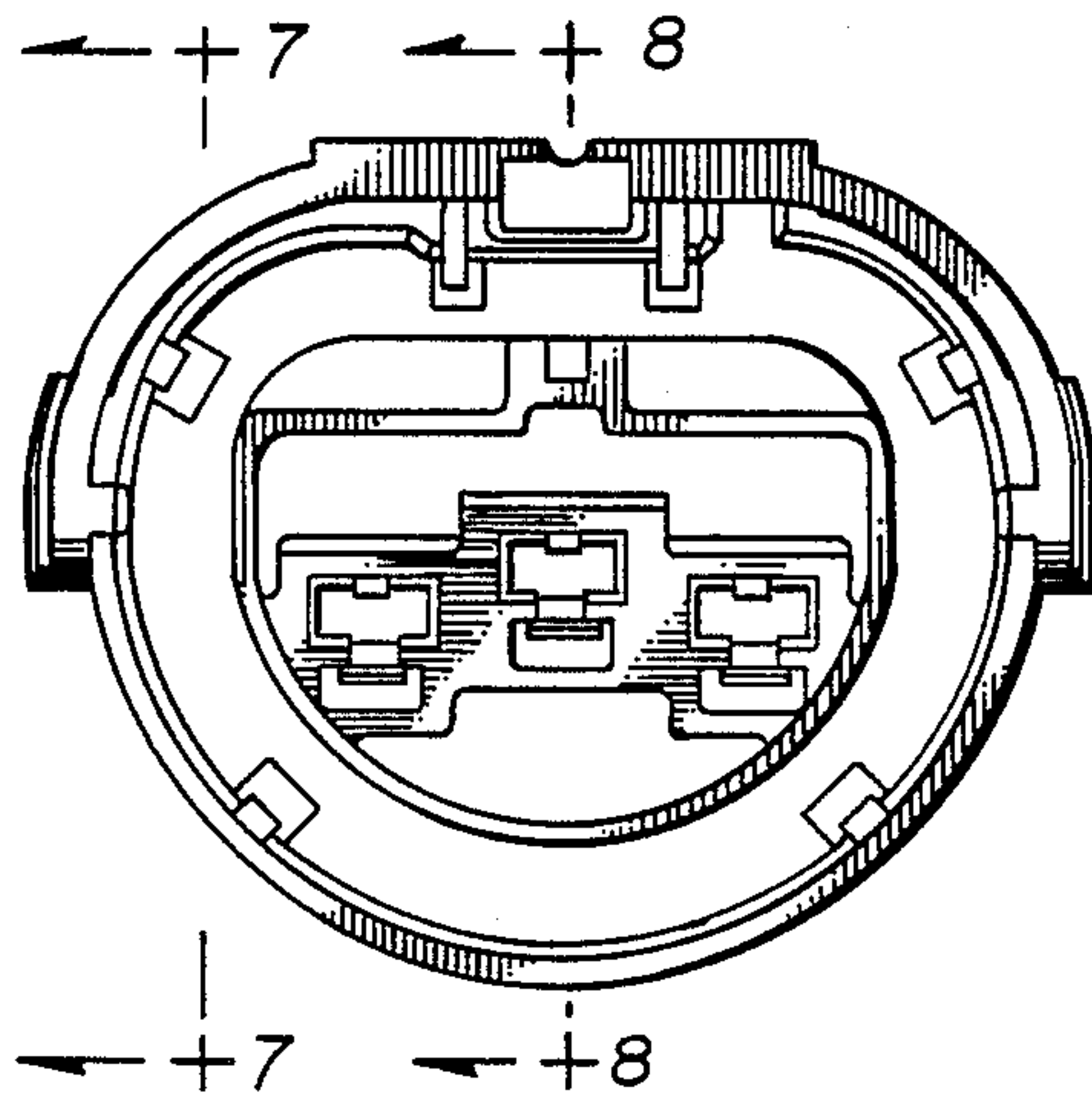
*Fig. 1*



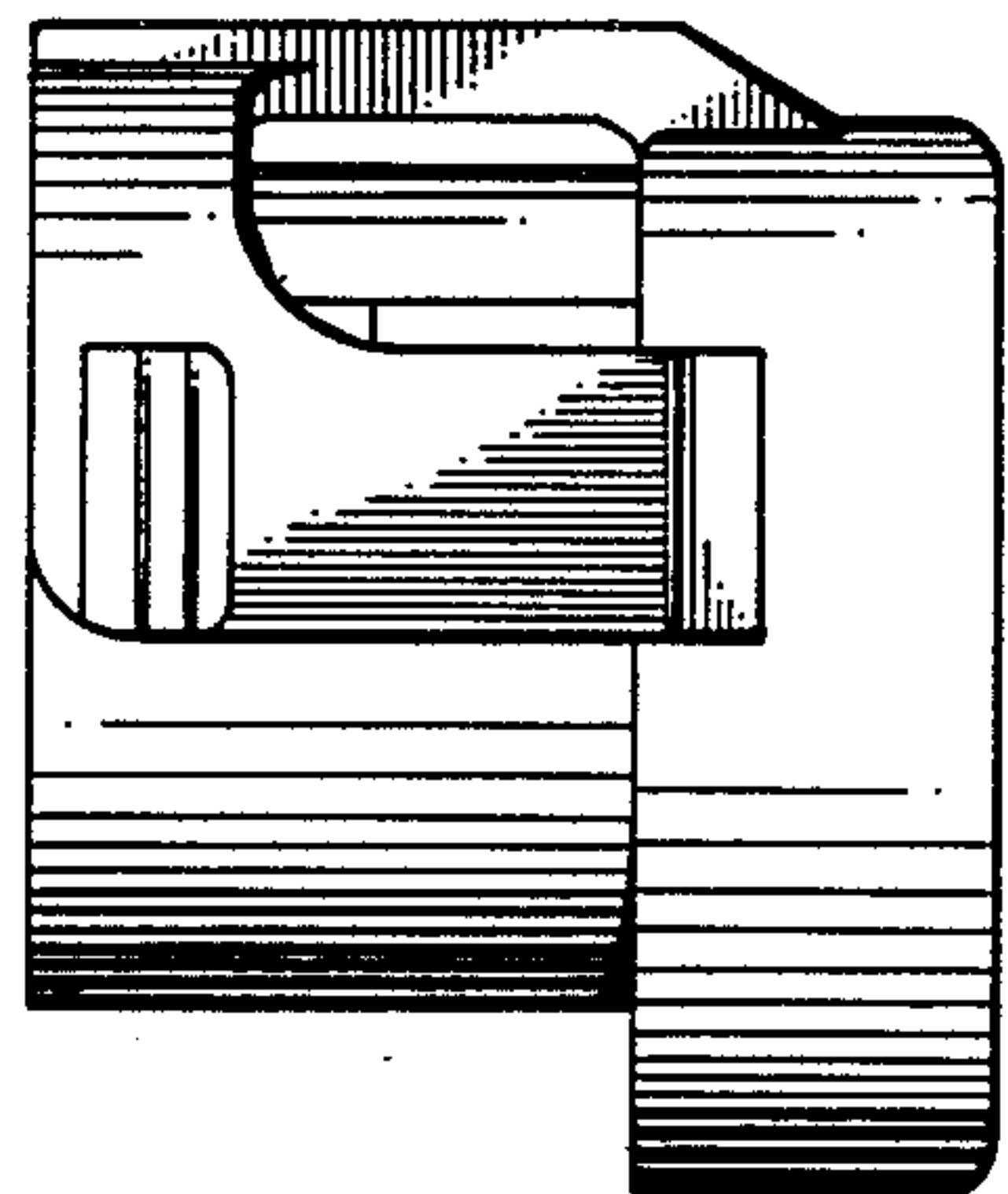
*Fig. 2*

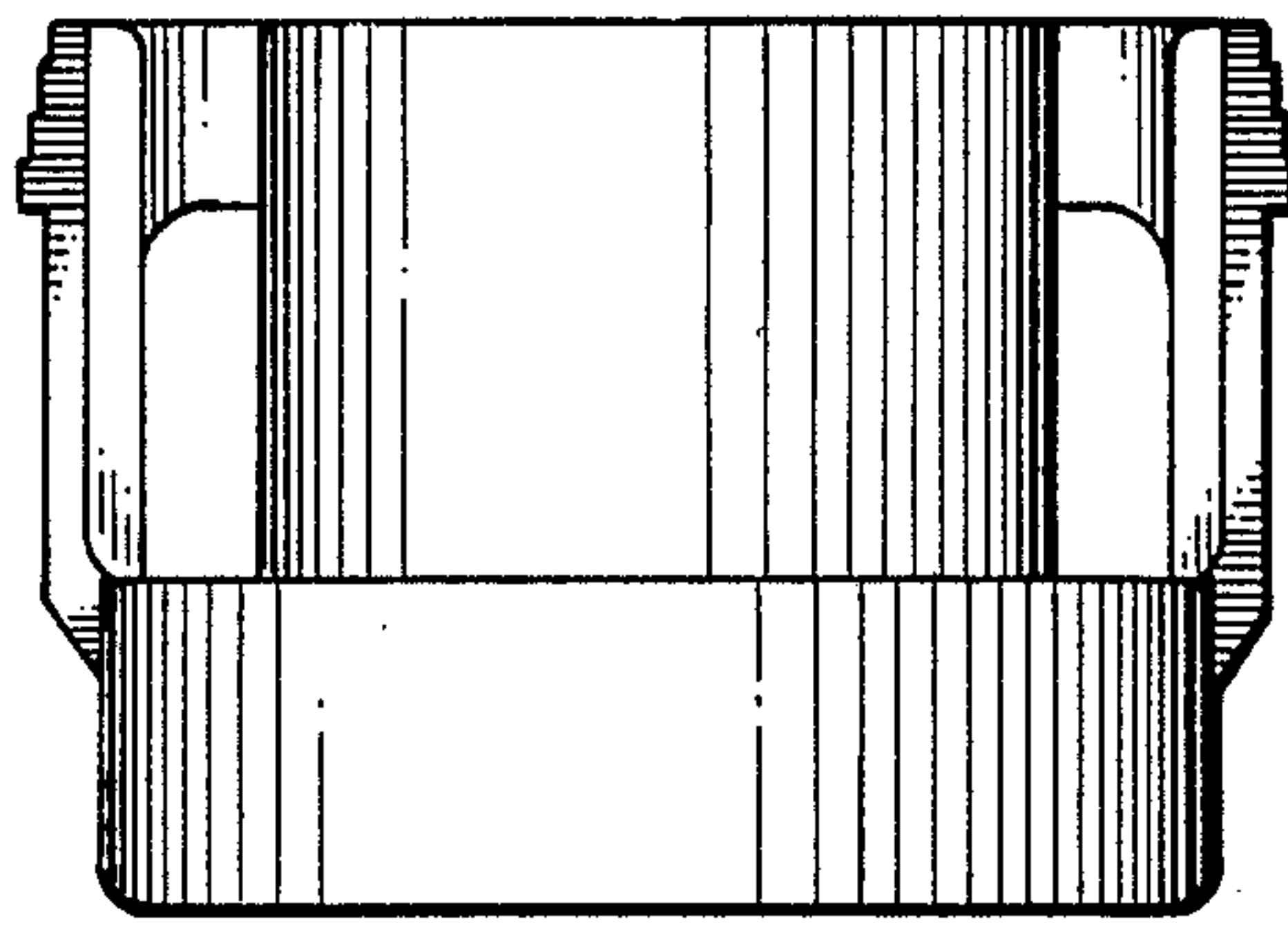


*Fig. 3*

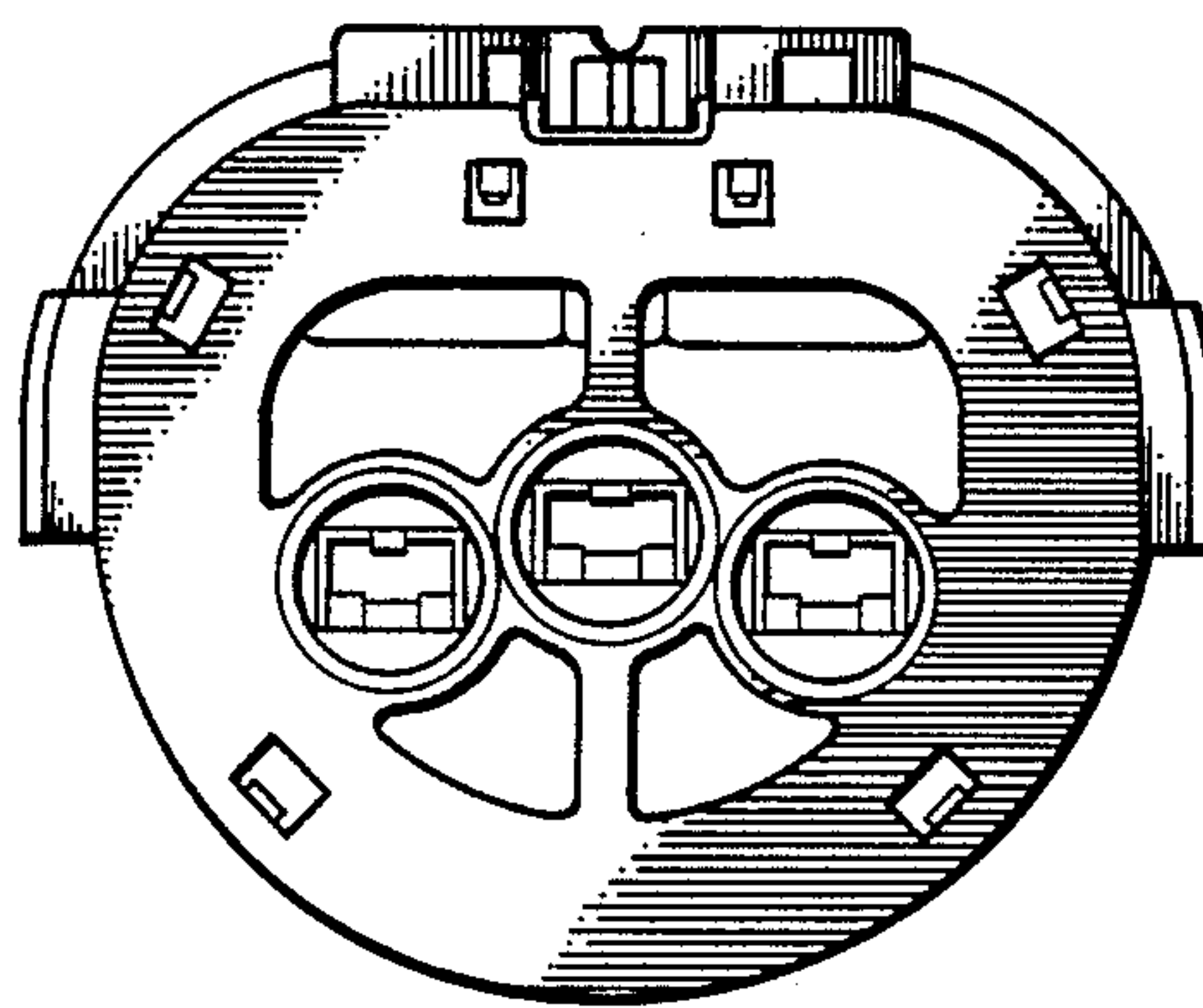


*Fig. 4*



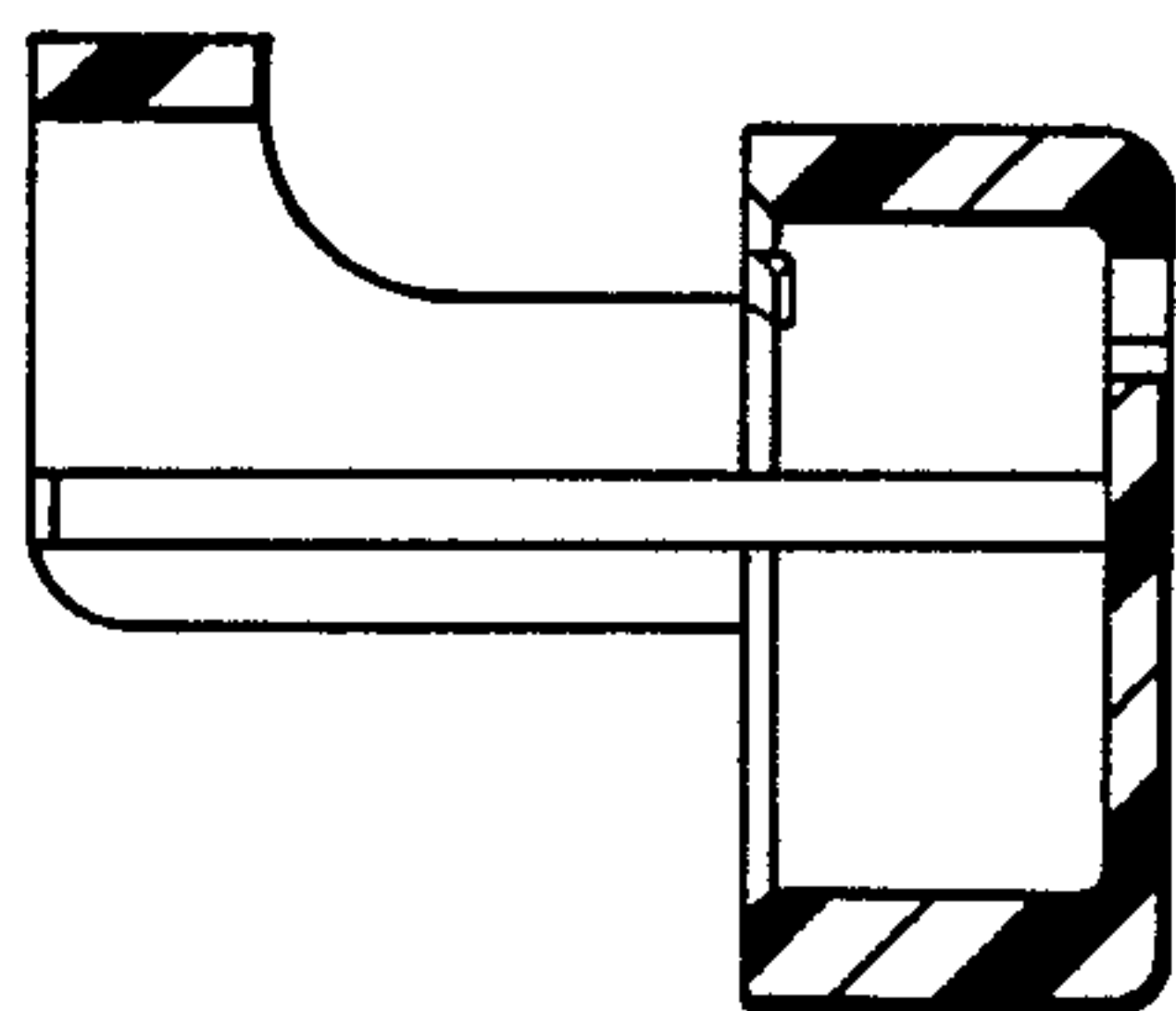


*Fig. 5*



*Fig. 6*

*Fig. 7*



*Fig. 8*

