

[54] TIRE
[75] Inventors: Darrell E. Covert, Uniontown; Paul B. Maxwell, Akron, both of Ohio
[73] Assignee: The Goodyear Tire & Rubber Company, Akron, Ohio
[**] Term: 14 Years
[21] Appl. No.: 259,010
[22] Filed: Oct. 17, 1988
[52] U.S. Cl. D12/147
[58] Field of Search D12/145-151;
152/209 R, 209 A, 209 B, 209 D

[56] References Cited
U.S. PATENT DOCUMENTS
4,785,863 11/1988 Tsuda et al. 152/209

OTHER PUBLICATIONS
1987 Tread Design Guide, p. 76, Toyo 600-4DR Tire, second row down from top, right side of page.
1987 Tread Design Guide, p. 81, Yokohama AVS-Vis3 Tire, third row down from top, left side of page.
Primary Examiner—James M. Gandy

Attorney, Agent, or Firm—L. R. Drayer

[57] CLAIM
The ornamental design for a tire, as shown and described.

DESCRIPTION
FIG. 1 is a perspective view of a tire showing one embodiment of our new design, it being understood that the tread pattern is repeated throughout the circumference of the tire, the opposite side being substantially the same as that shown;
FIG. 2 is a front elevation view thereof;
FIG. 3 is an enlarged fragmentary plan view thereof;
FIG. 4 is a perspective view showing the opposite side thereof;
FIG. 5 is a side elevation view of FIG. 4;
FIG. 6 is a perspective view of a tire showing a second embodiment of our new design, it being understood that the tread pattern is repeated throughout the circumference of the tire, the opposite side being substantially the same as that shown;
FIG. 7 is a front elevation view of FIG. 6;
FIG. 8 is a perspective view of FIG. 6 showing the opposite side; and
FIG. 9 is a side elevation view of FIG. 8.

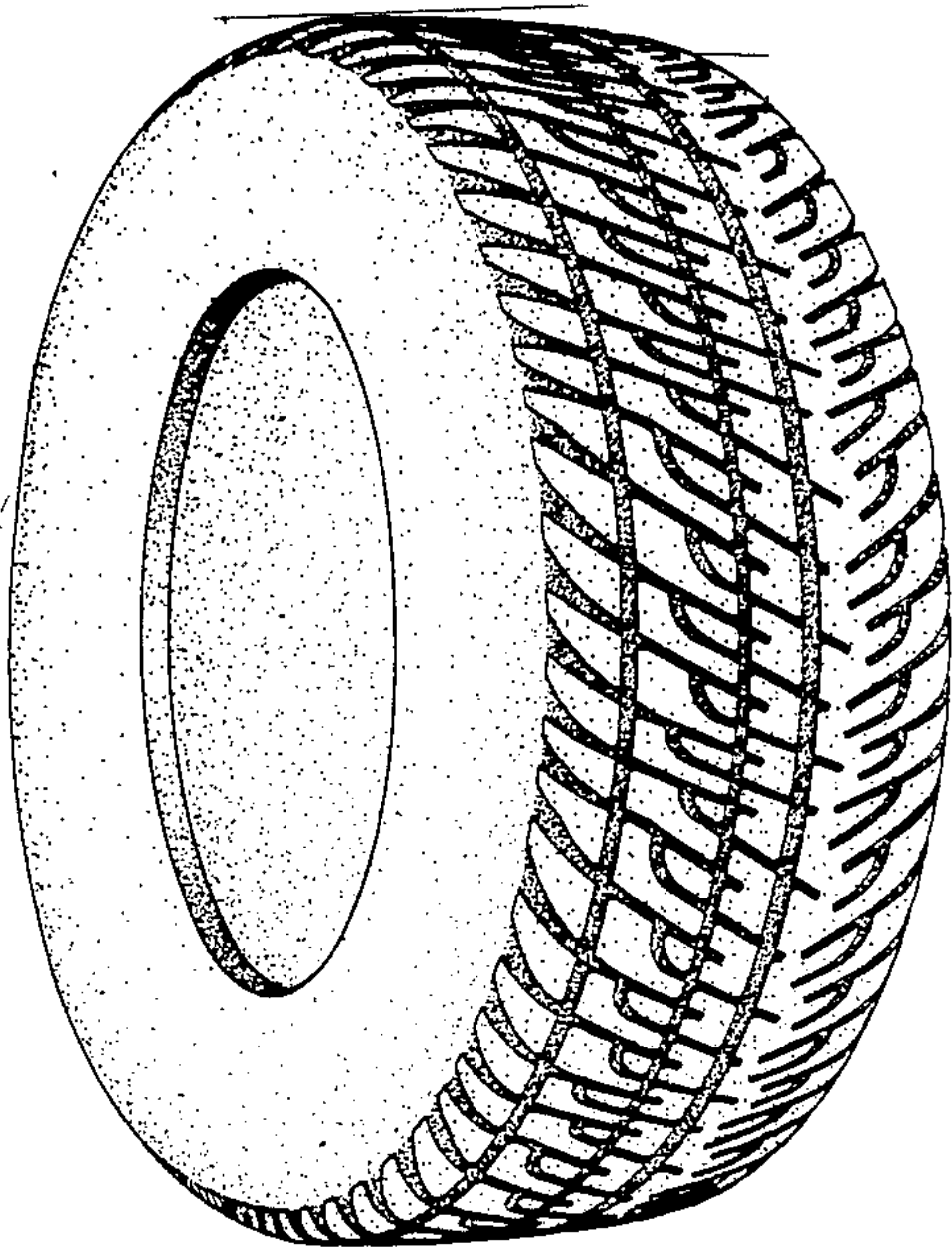

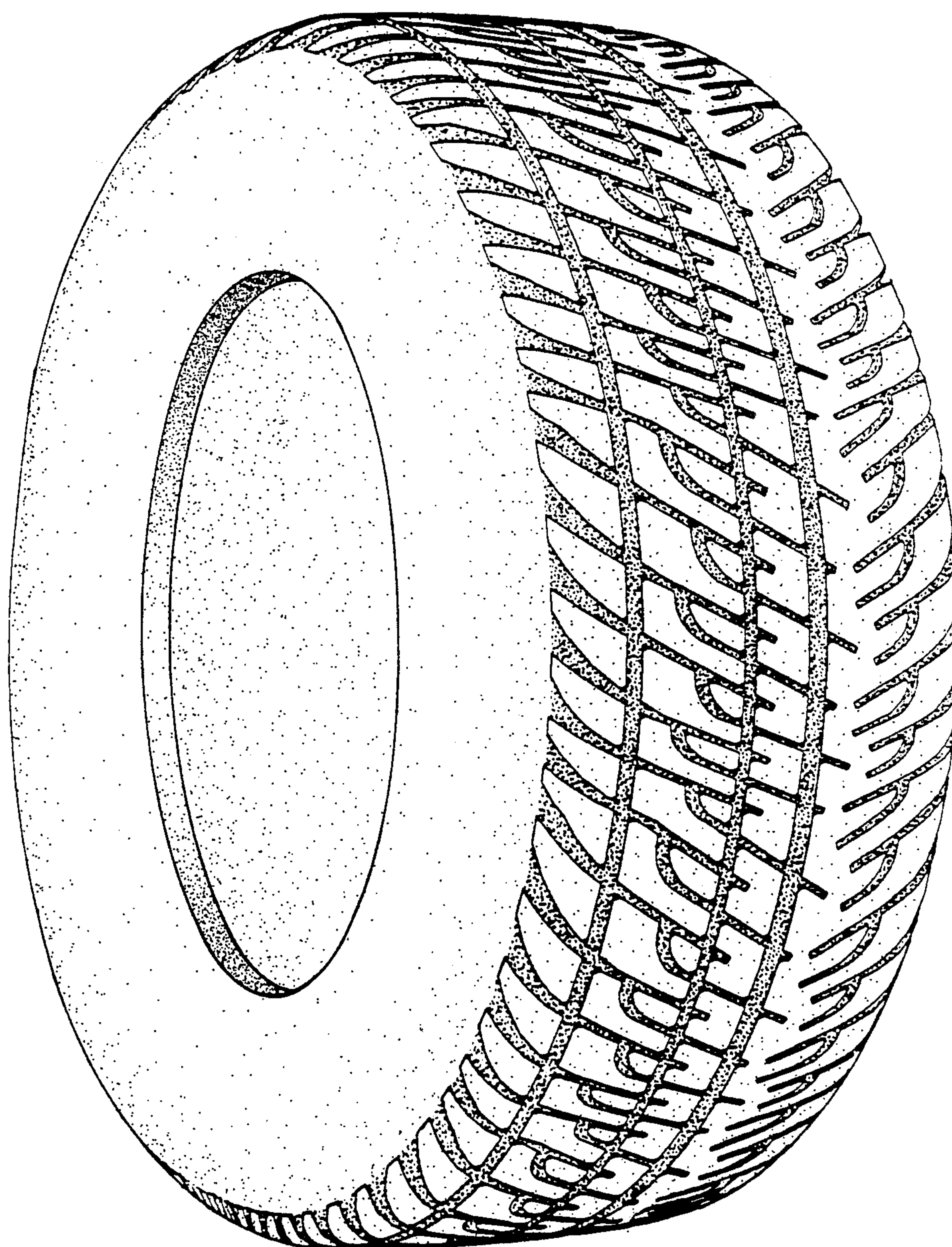

FIG. 1

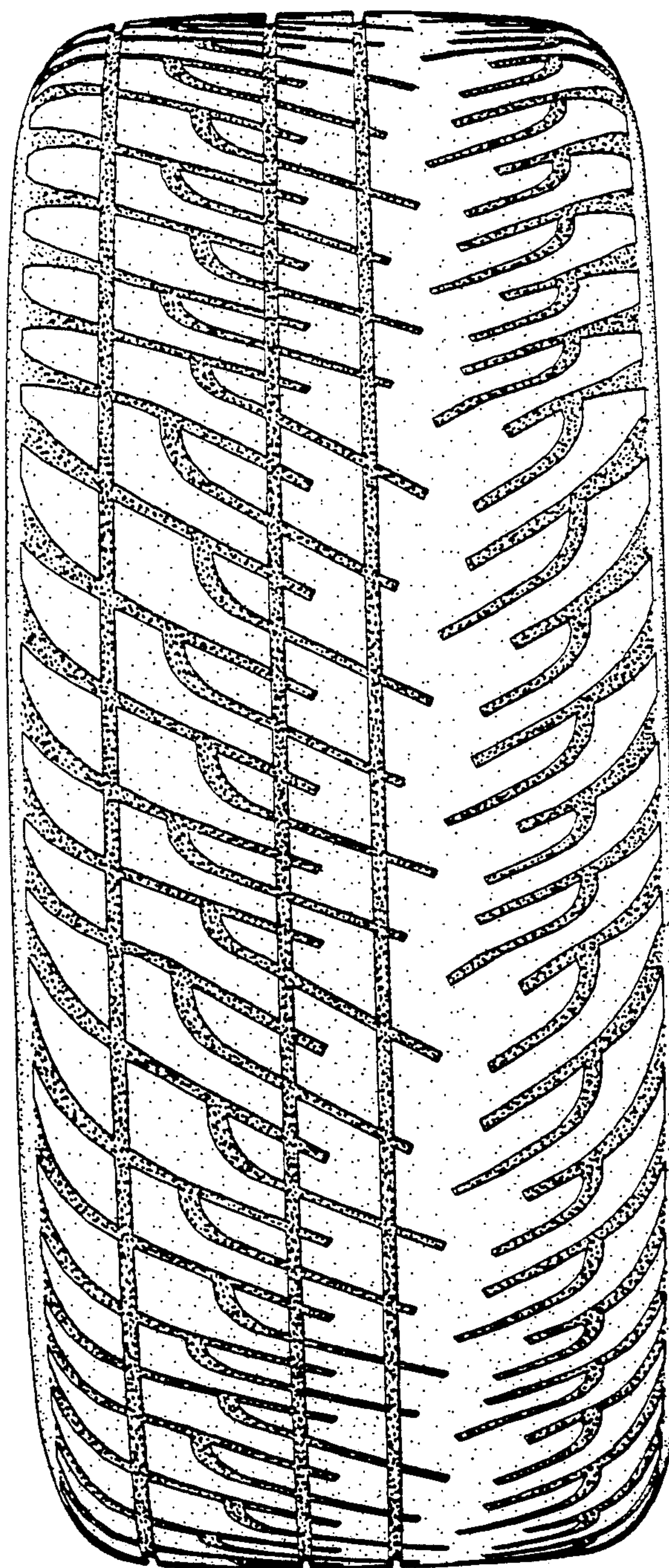

FIG. 2

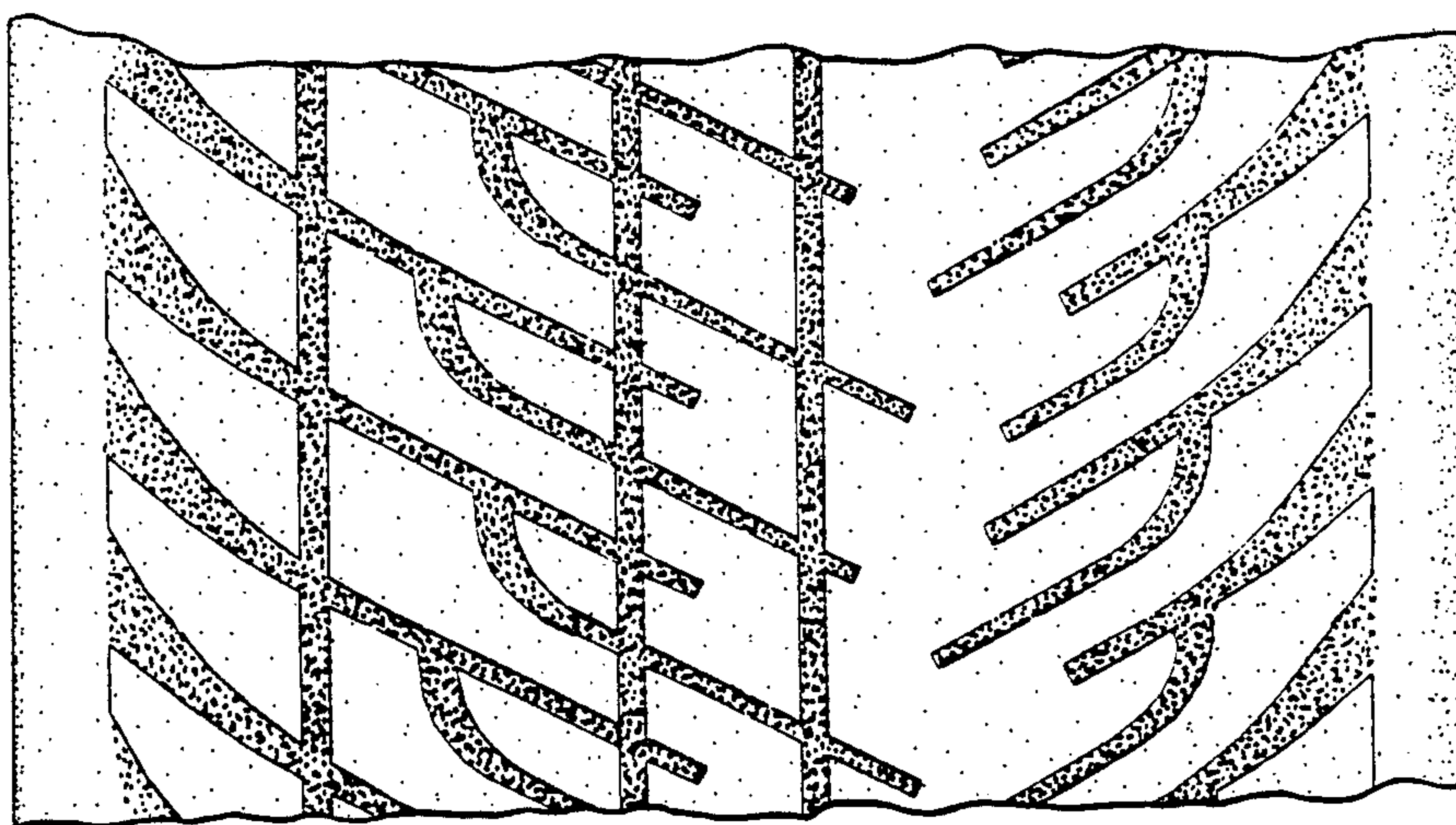

FIG.3

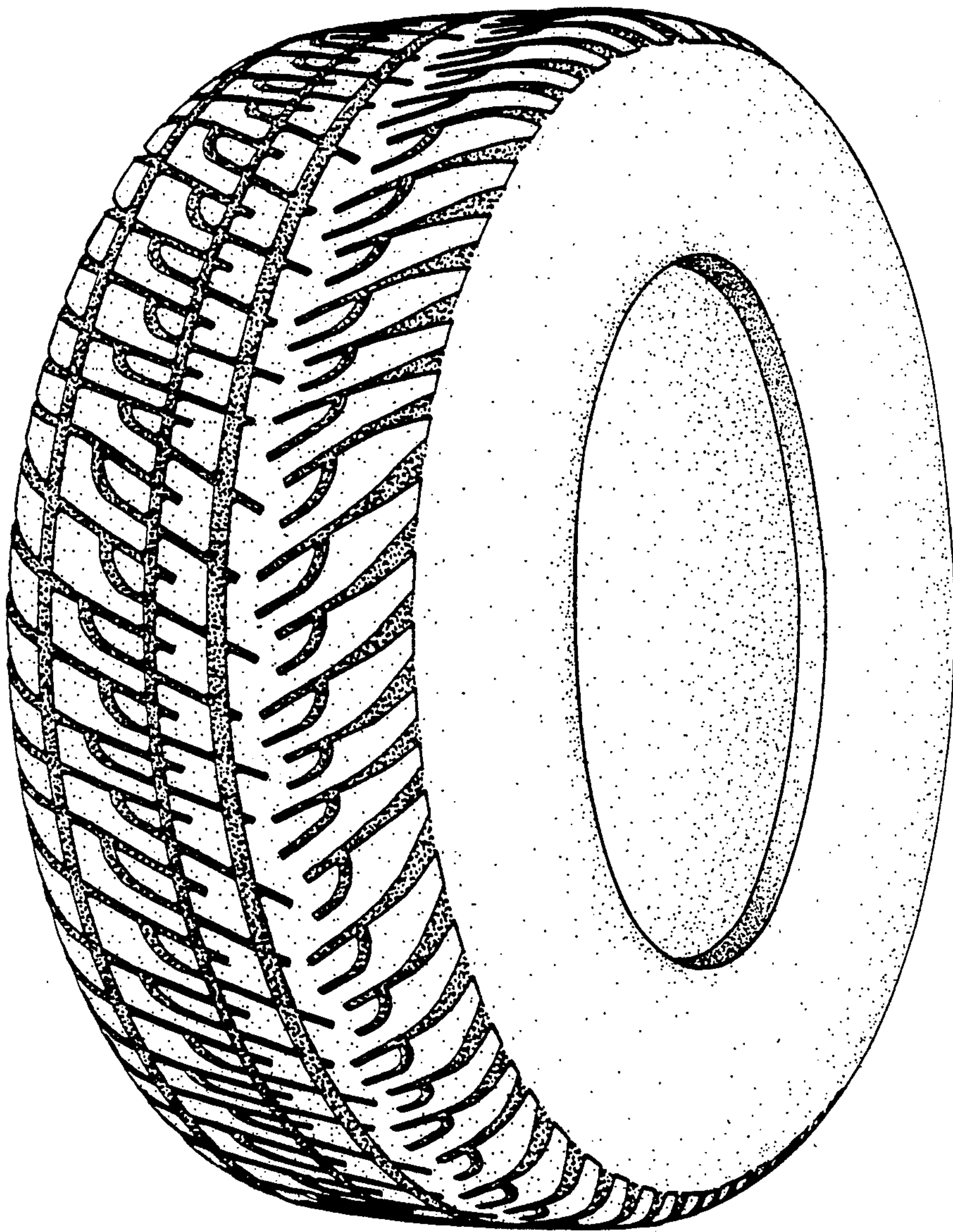

FIG. 4

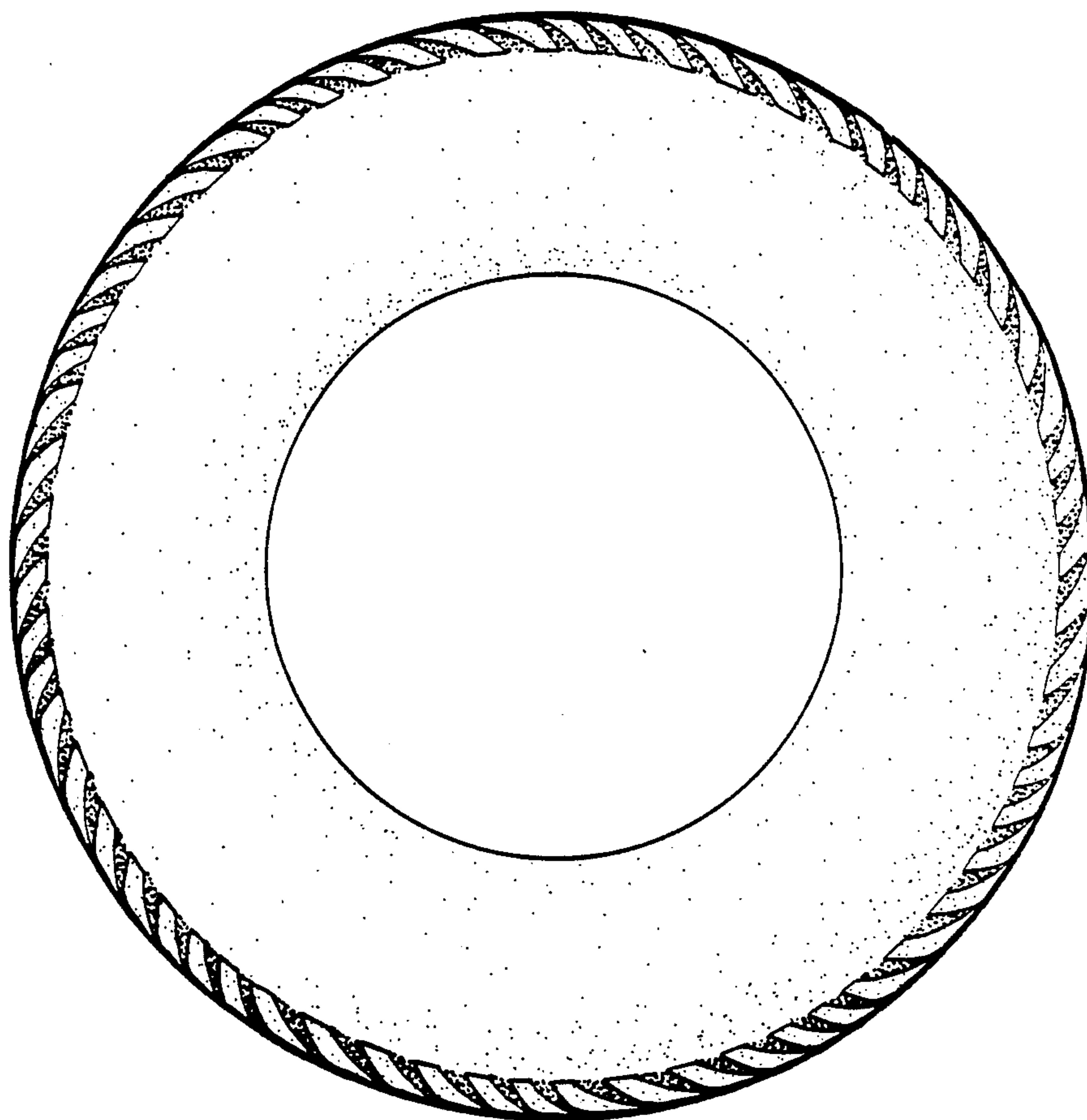

FIG. 5

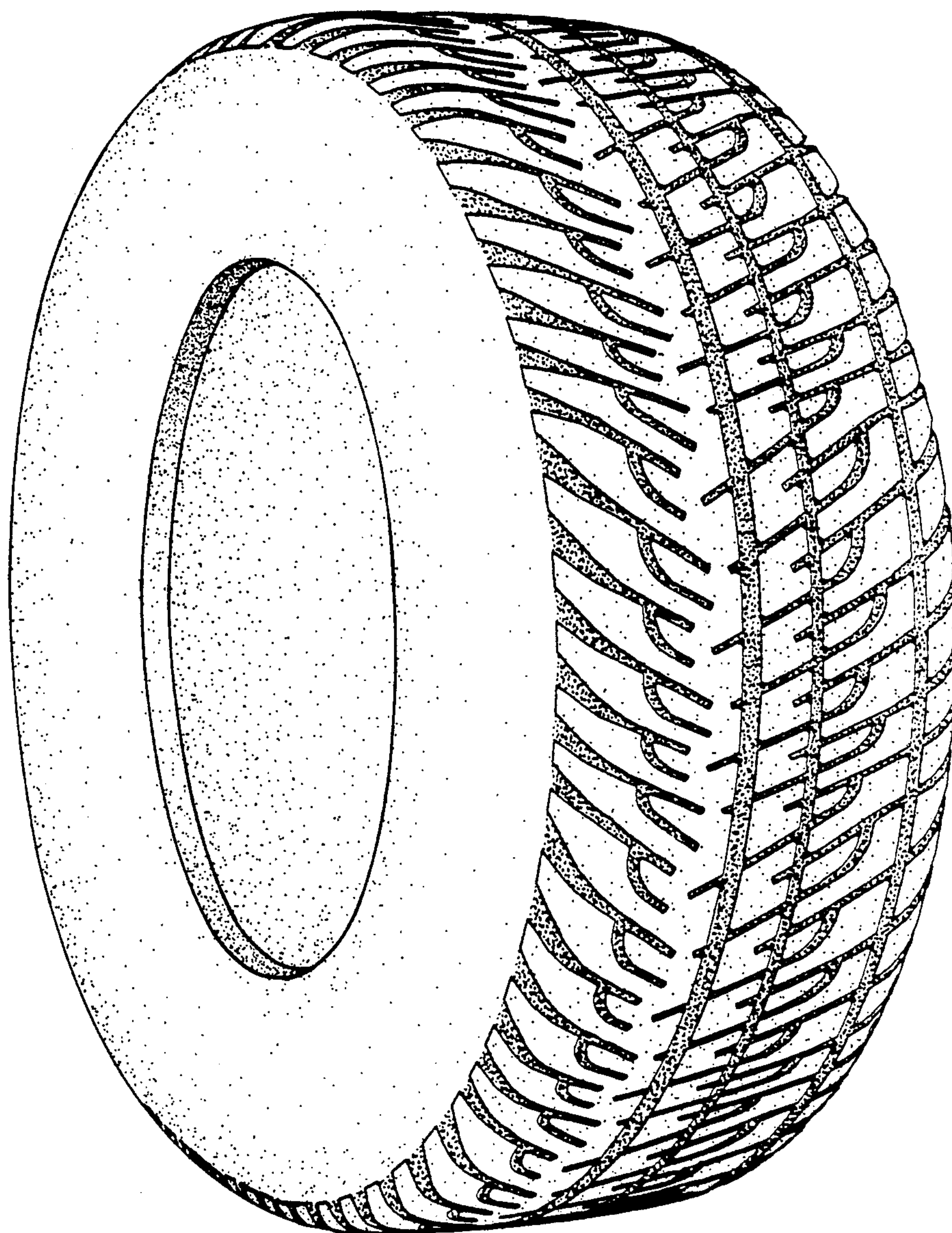

FIG.6

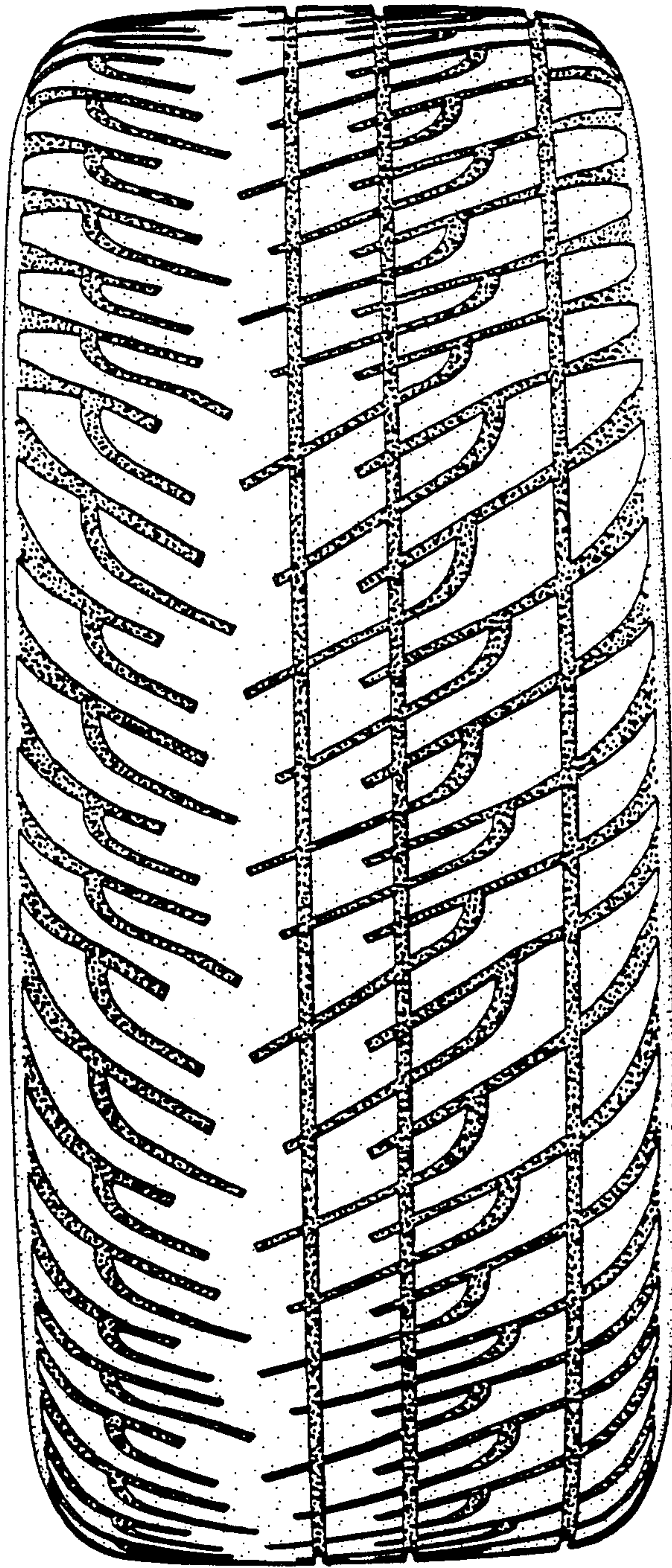

FIG.7

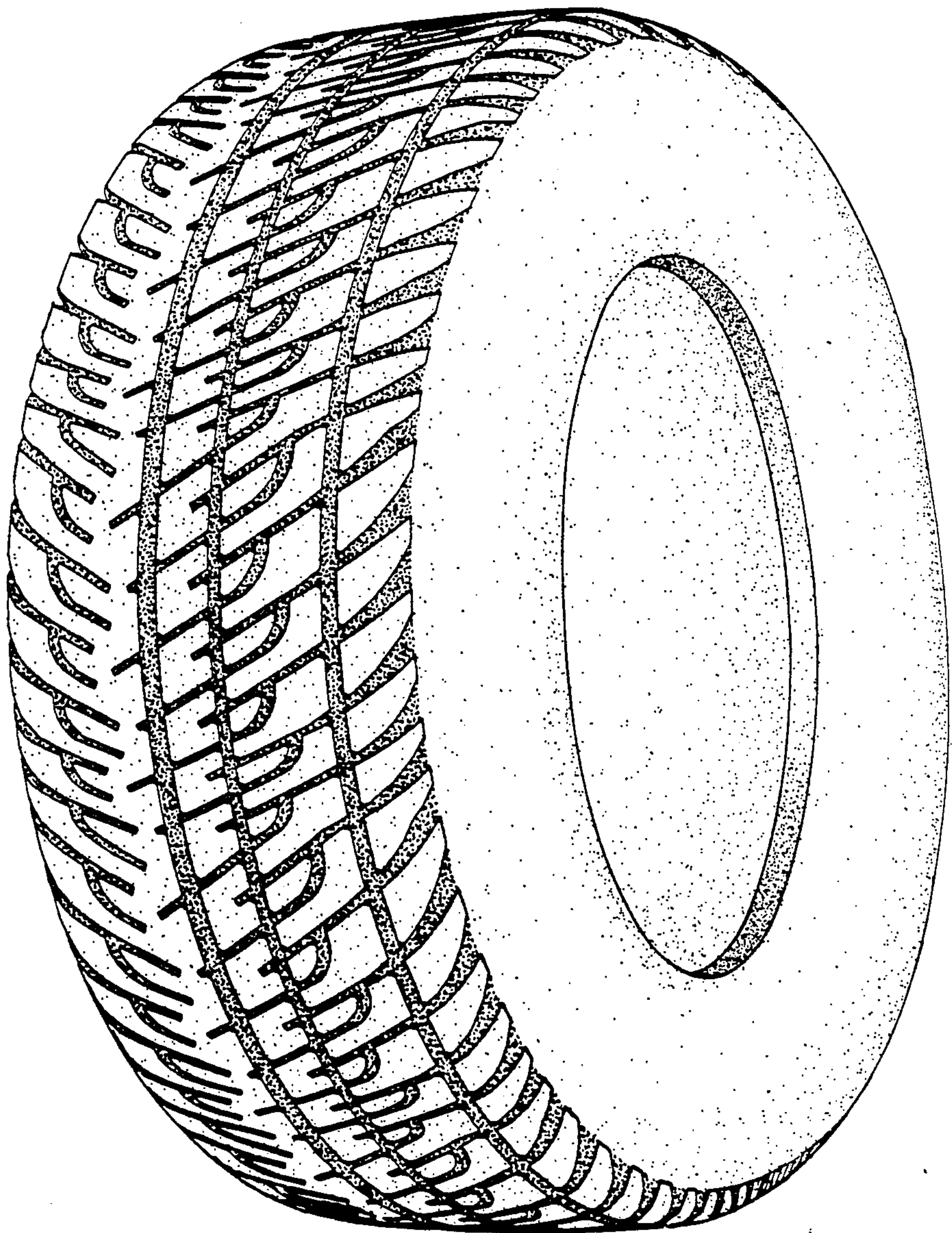

FIG.8

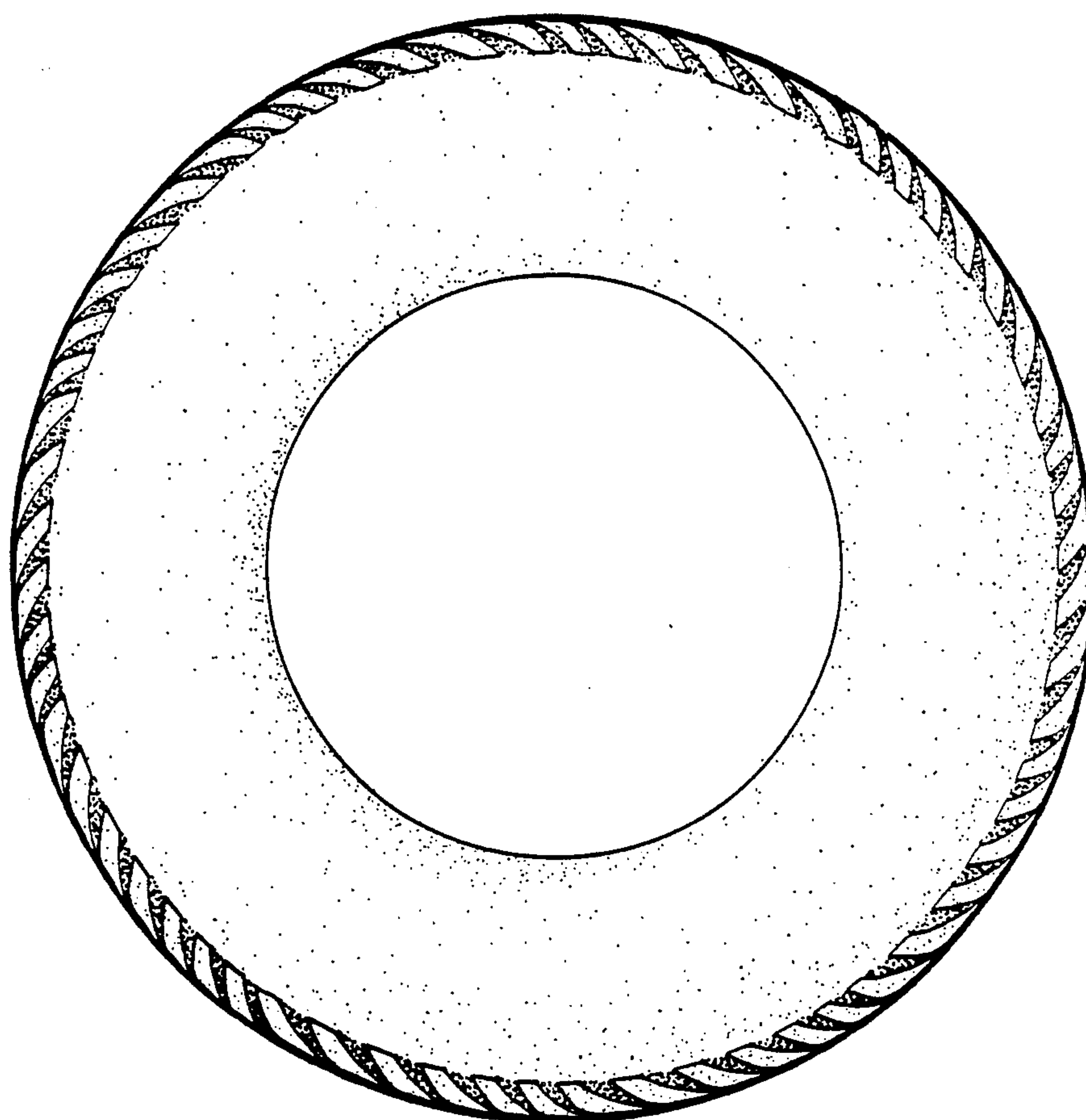

FIG. 9