

[54] **SKI CARRIER**
[76] **Inventor: Jo Brattl, 996 Bayside Cove West,
Newport Beach, Calif. 92660**
[**] **Term: 14 Years**
[21] **Appl. No.: 24,550**
[22] **Filed: Mar. 11, 1987**
[52] **U.S. Cl. D3/36; D3/38;
224/917; 294/147**
[58] **Field of Search D3/36, 38; 224/42, 45 R,
224/42.42, 273, 913, 917, 257, 258, 901;
294/147**

4,419,872 12/1983 Plifka 294/147 X
4,458,935 7/1984 Fields, Jr. 294/147

FOREIGN PATENT DOCUMENTS

2535224 2/1977 Fed. Rep. of Germany 224/147

Primary Examiner—James R. Largen
Assistant Examiner—Y. Brunot
Attorney, Agent, or Firm—Walter A. Hackler

[57] **CLAIM**

The ornamental design for a ski carrier, as shown and described.

DESCRIPTION

FIG. 1 is a top, front, and left side perspective view of a ski carrier showing my new design; FIG. 2 is a top, front and right side perspective view; FIG. 3 is a rear elevational view of the ski carrier; FIG. 4 is a top plan view; and FIG. 5 is a bottom plan view. The fragmentary broken line showing of skis in FIGS. 3, 4 and 5 are for purposes of illustration only and form no part of the claimed design.

[56] **References Cited**
U.S. PATENT DOCUMENTS

D. 238,011 12/1975 Canton D3/36
3,399,750 9/1968 Woolworth 224/917 X
3,604,228 9/1971 Conlon 294/147 X
3,626,553 12/1971 Darney et al. 294/147 X
3,892,343 7/1975 Warner 294/147
4,096,929 6/1978 Frey et al. D3/36 X

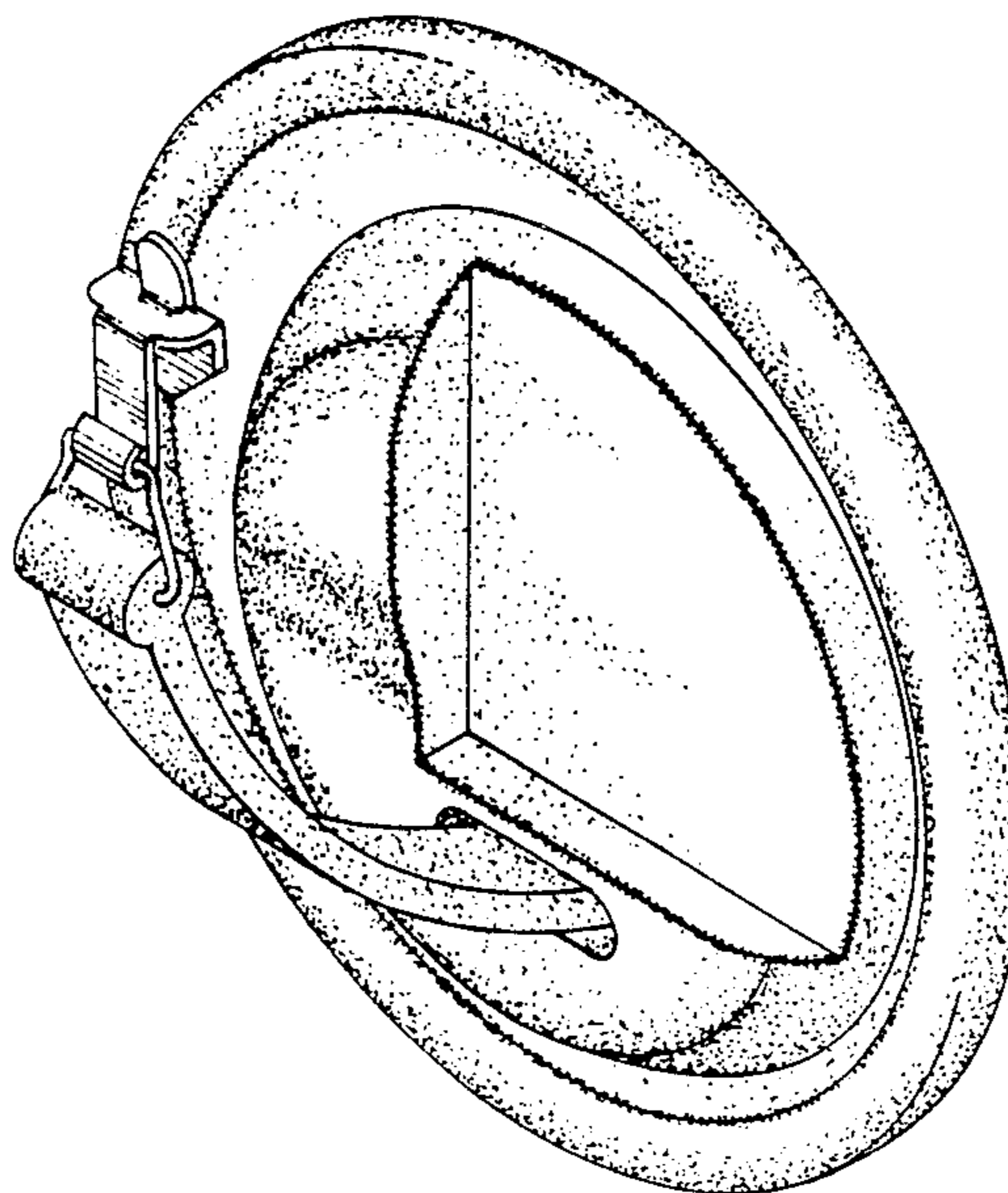

FIG. 1.

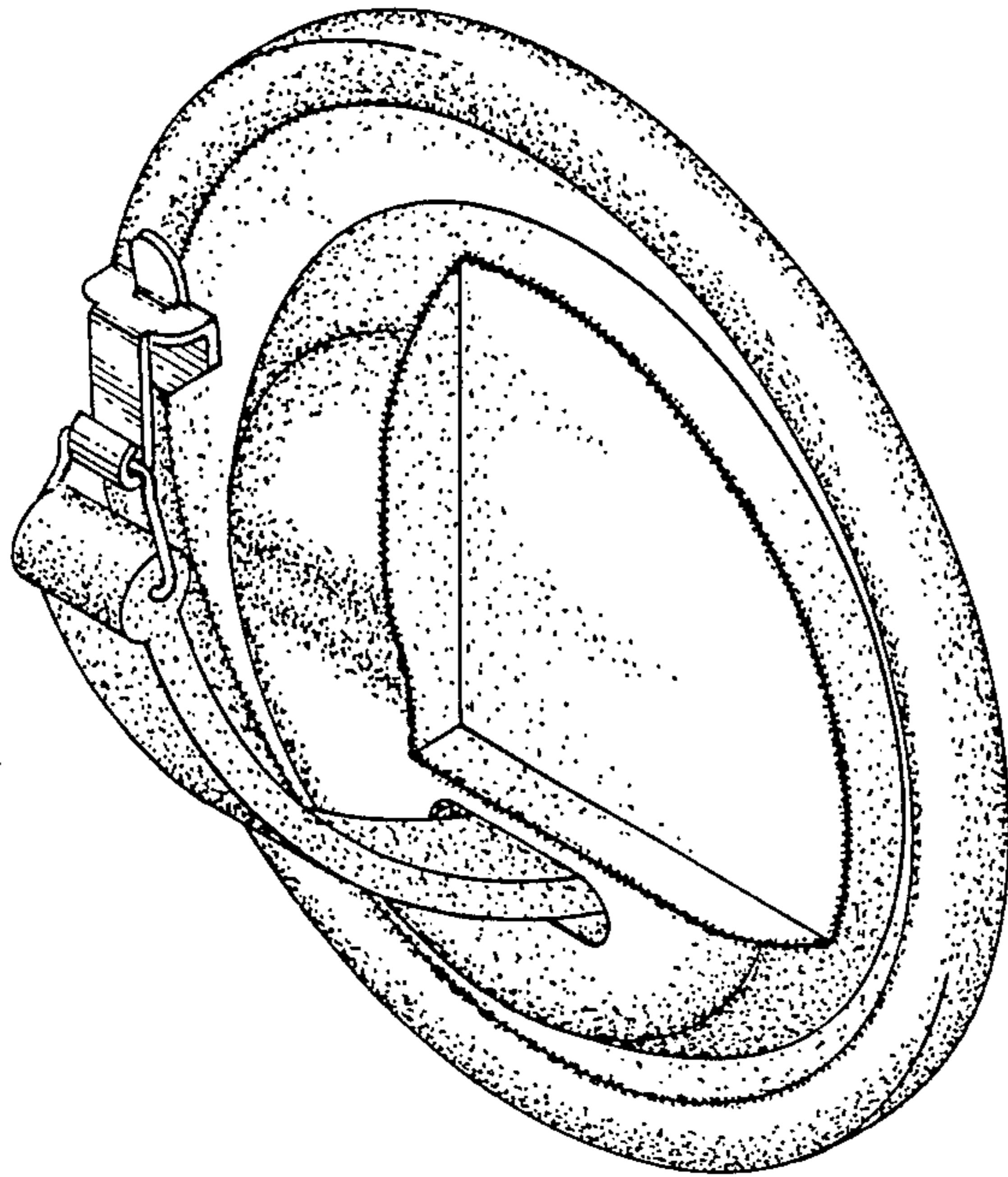

FIG. 2.

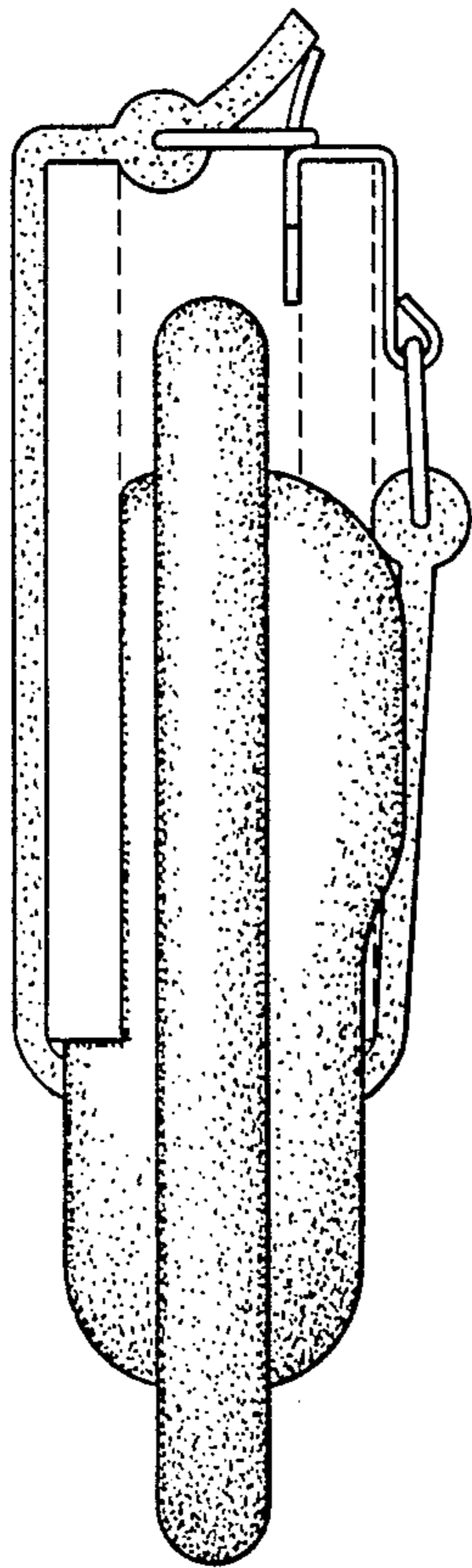
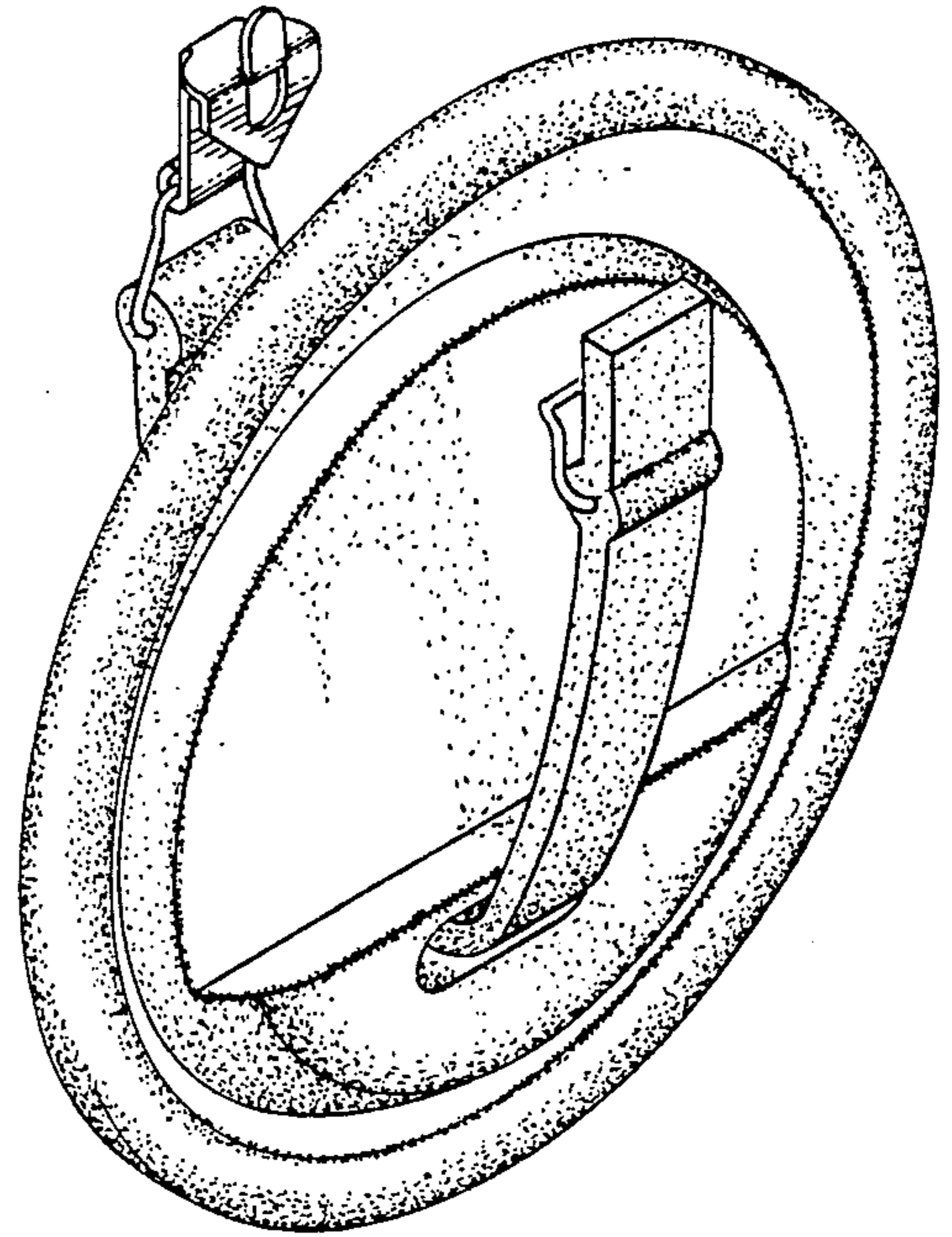

FIG. 3.

FIG. 4.

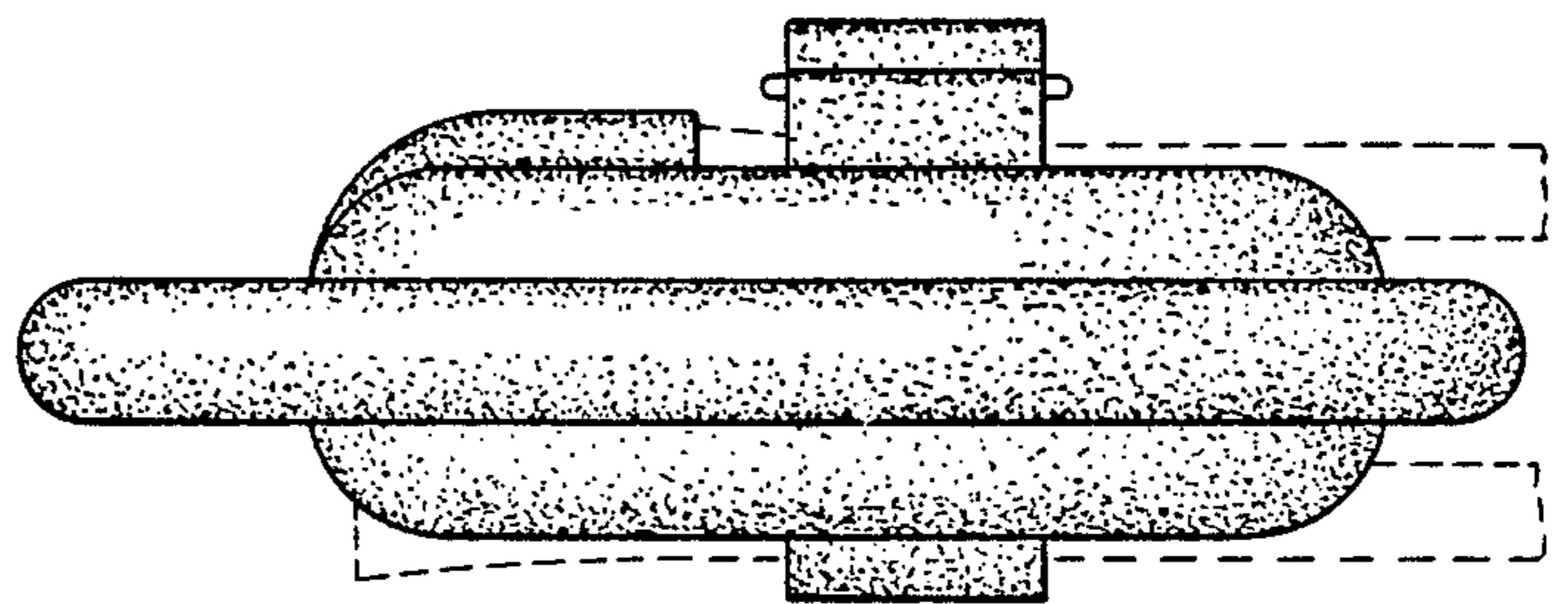
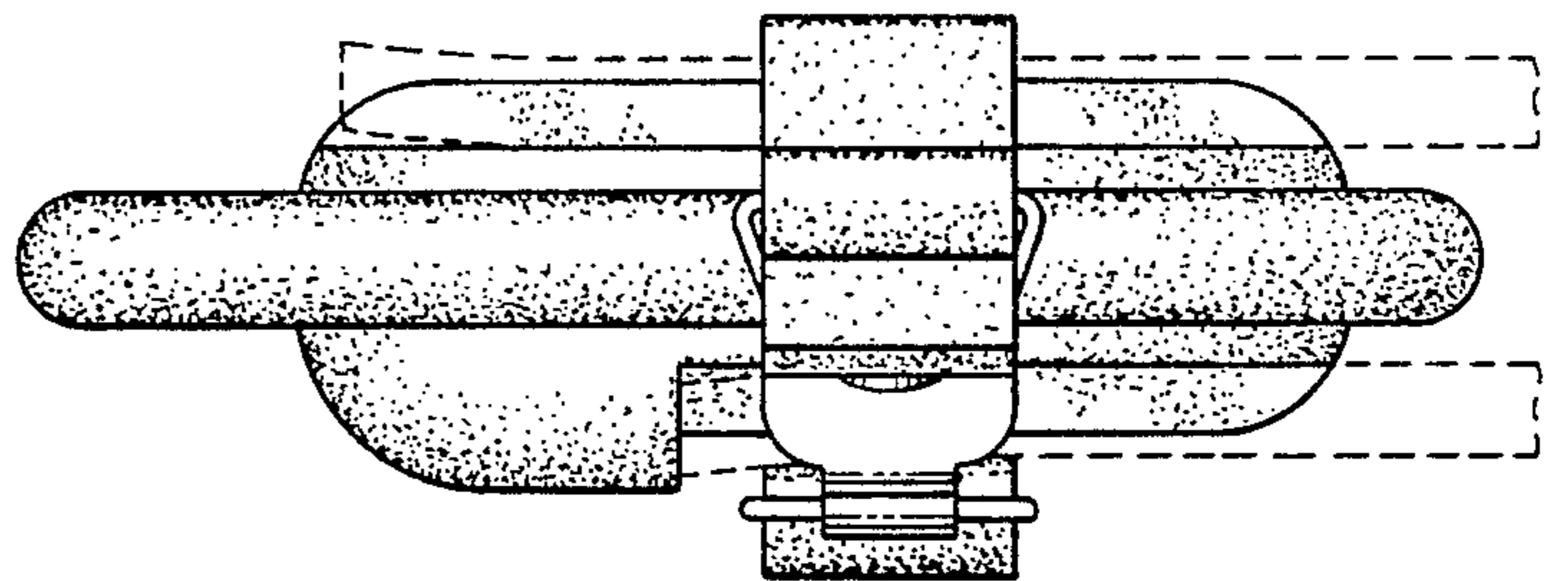

FIG. 5.