

[54] SIMULATIVE DIE

[75] Inventor: Peter Hendrikx, Dusseldorf, Fed. Rep. of Germany

[73] Assignee: C.C. Creative Consulating S.A., Kronbuhl, Switzerland

[**] Term: 14 Years

[21] Appl. No.: 152,219

[22] Filed: Feb. 4, 1988

[30] Foreign Application Priority Data

Aug. 13, 1987 [GB] United Kingdom 1044188

[52] U.S. Cl. D21/41

[58] Field of Search D11/160; D21/41, 108, D21/169, 174; 273/145 C, 146

[56] References Cited

U.S. PATENT DOCUMENTS

D. 43,984	5/1913	Azzoni	D11/160
D. 53,701	8/1919	Bischitz	D11/160
D. 60,734	3/1922	Regan	D11/160
D. 300,751	4/1989	Hendrikx	D21/41

Primary Examiner—Charles A. Rademaker
Assistant Examiner—Alicia A. Farrell
Attorney, Agent, or Firm—Shlesinger & Myers

[57] CLAIM

The ornamental design for a simulative die, as shown.

DESCRIPTION

FIG. 1 is a front elevational view of a simulative die showing my new design;
FIG. 2 is a top plan view thereof;
FIG. 3 is a bottom plan view thereof;
FIG. 4 is a rear elevational view thereof;
FIG. 5 is a left side elevational view thereof; and
FIG. 6 is a right side elevational view thereof.

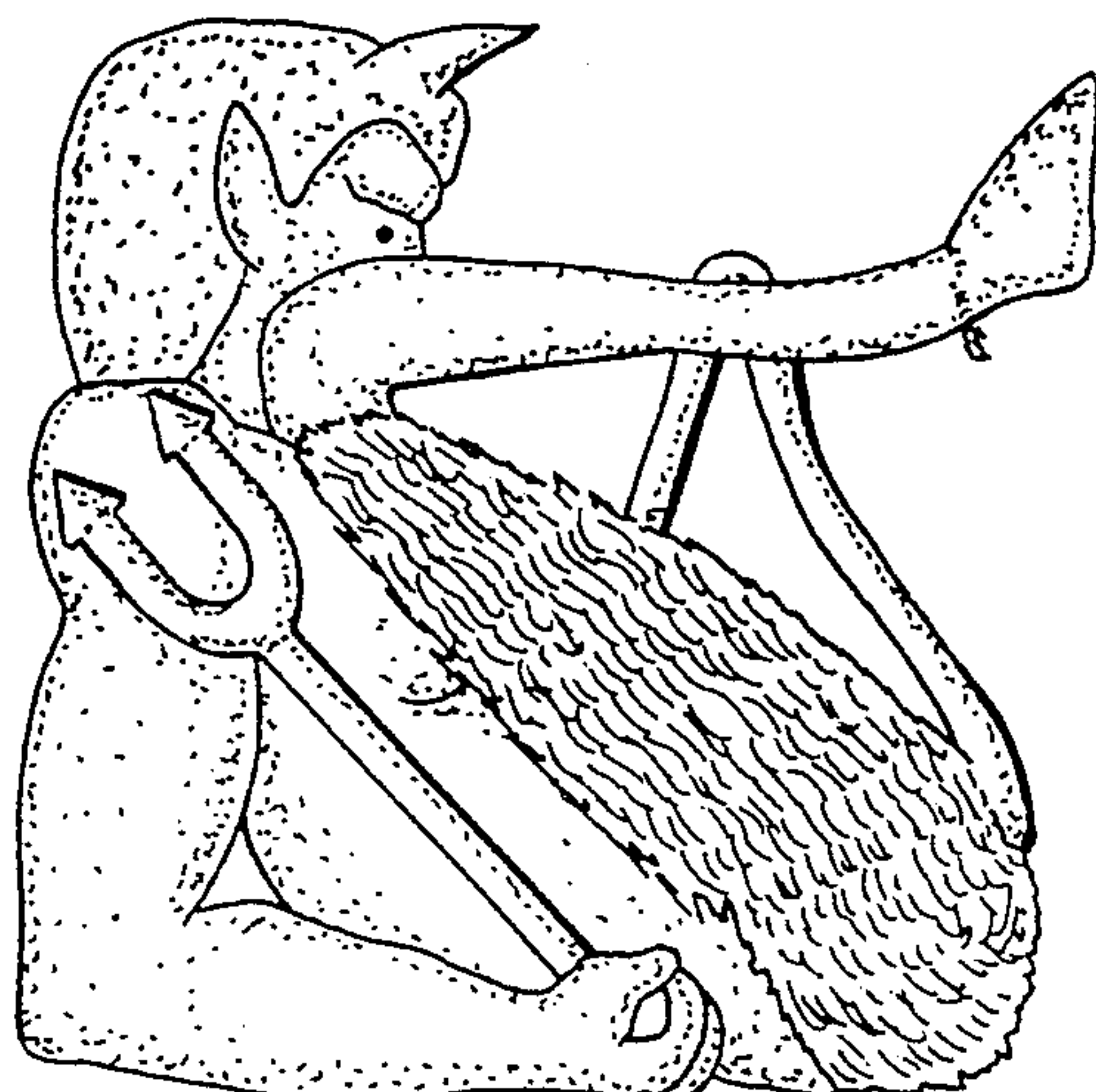

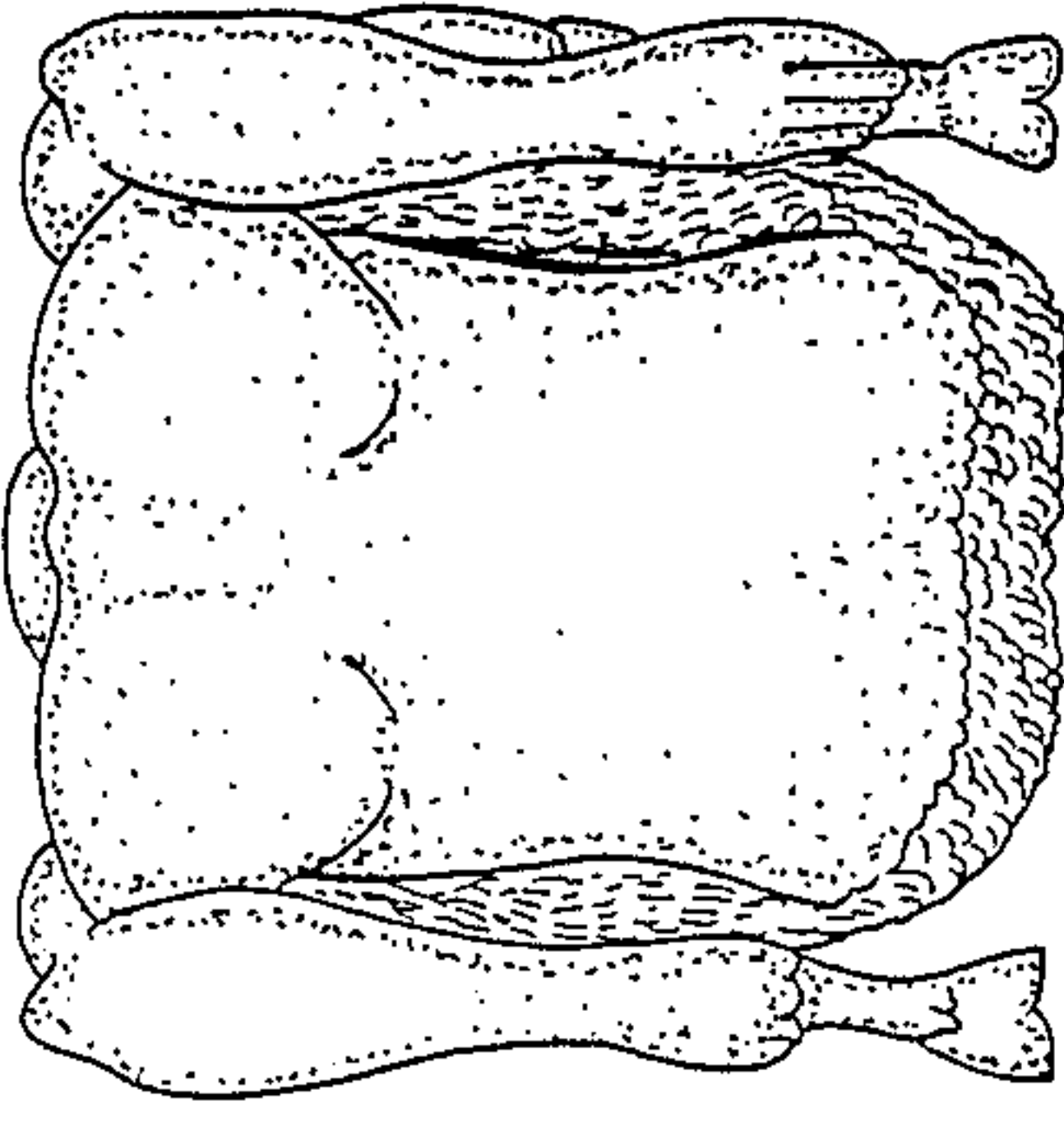

FIG. 3

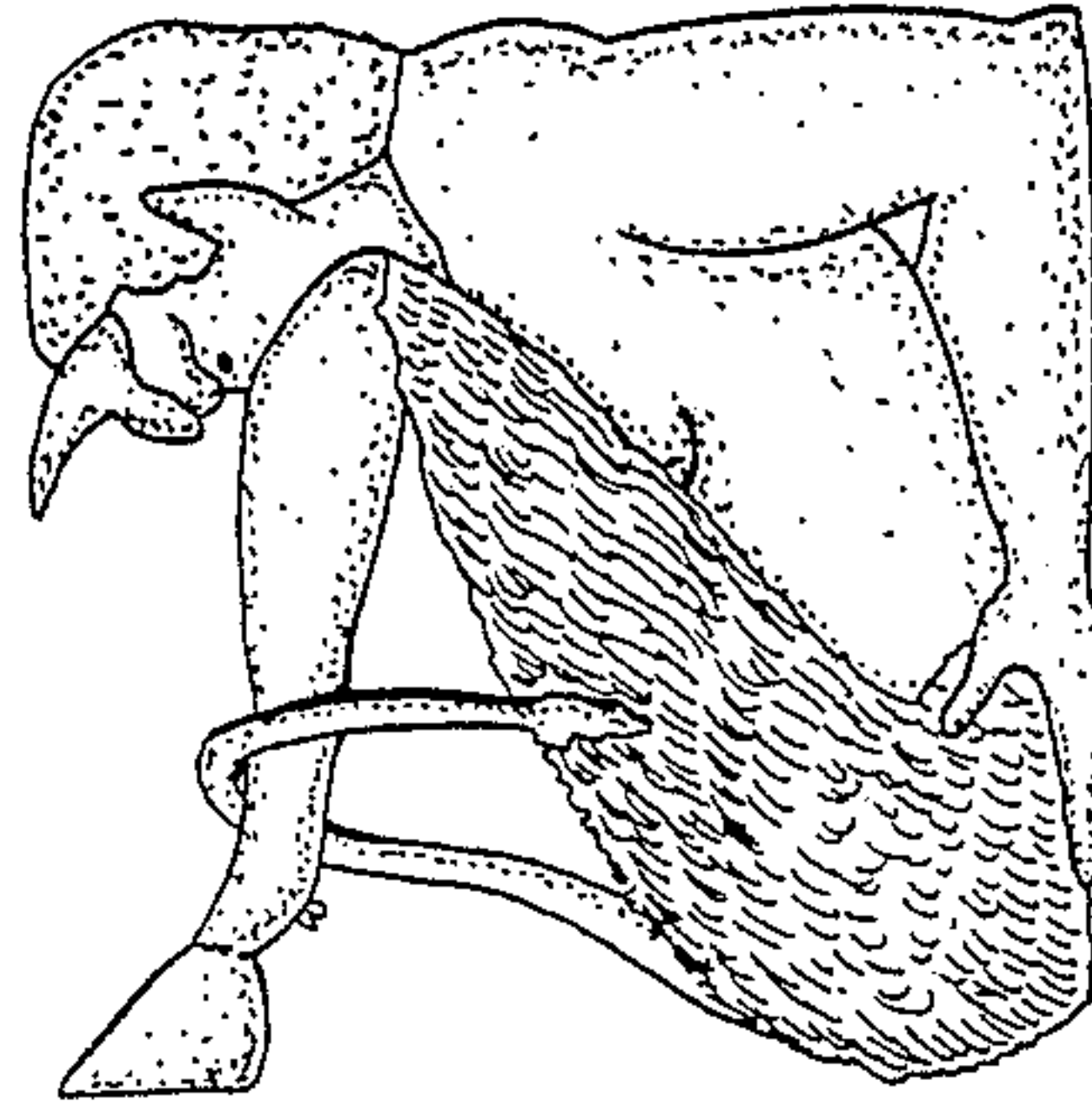

FIG. 6

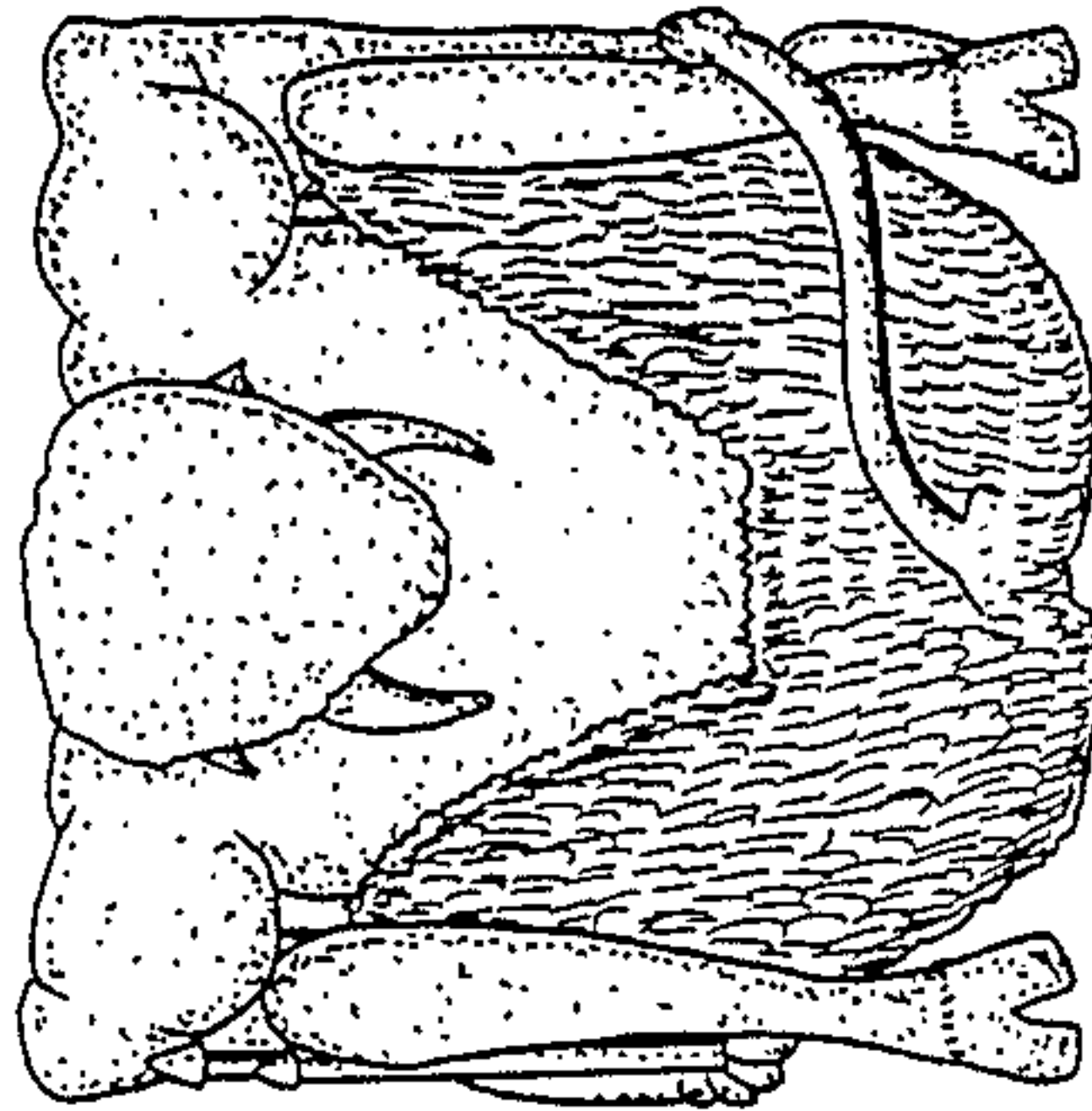

FIG. 2

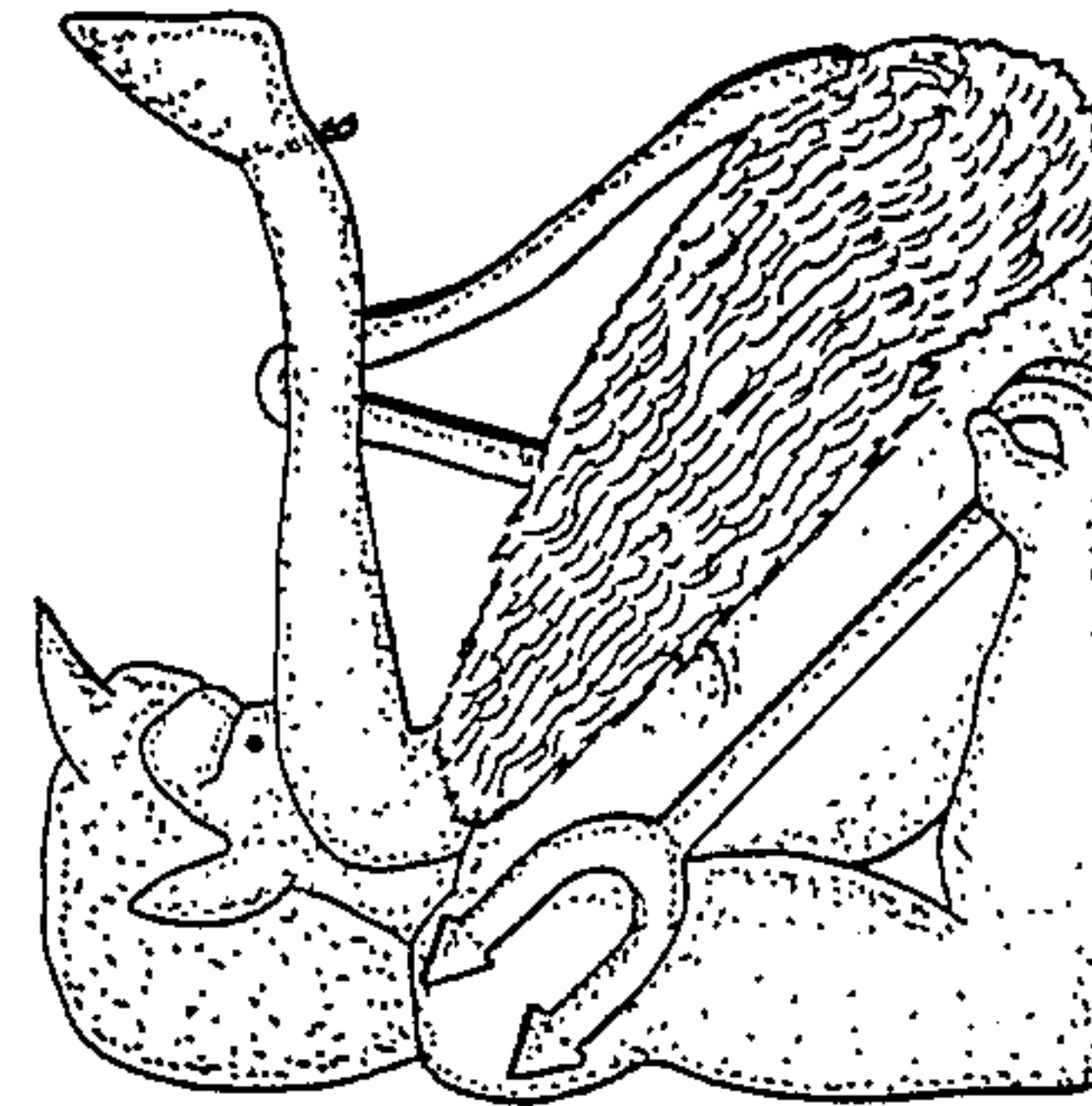

FIG. 5

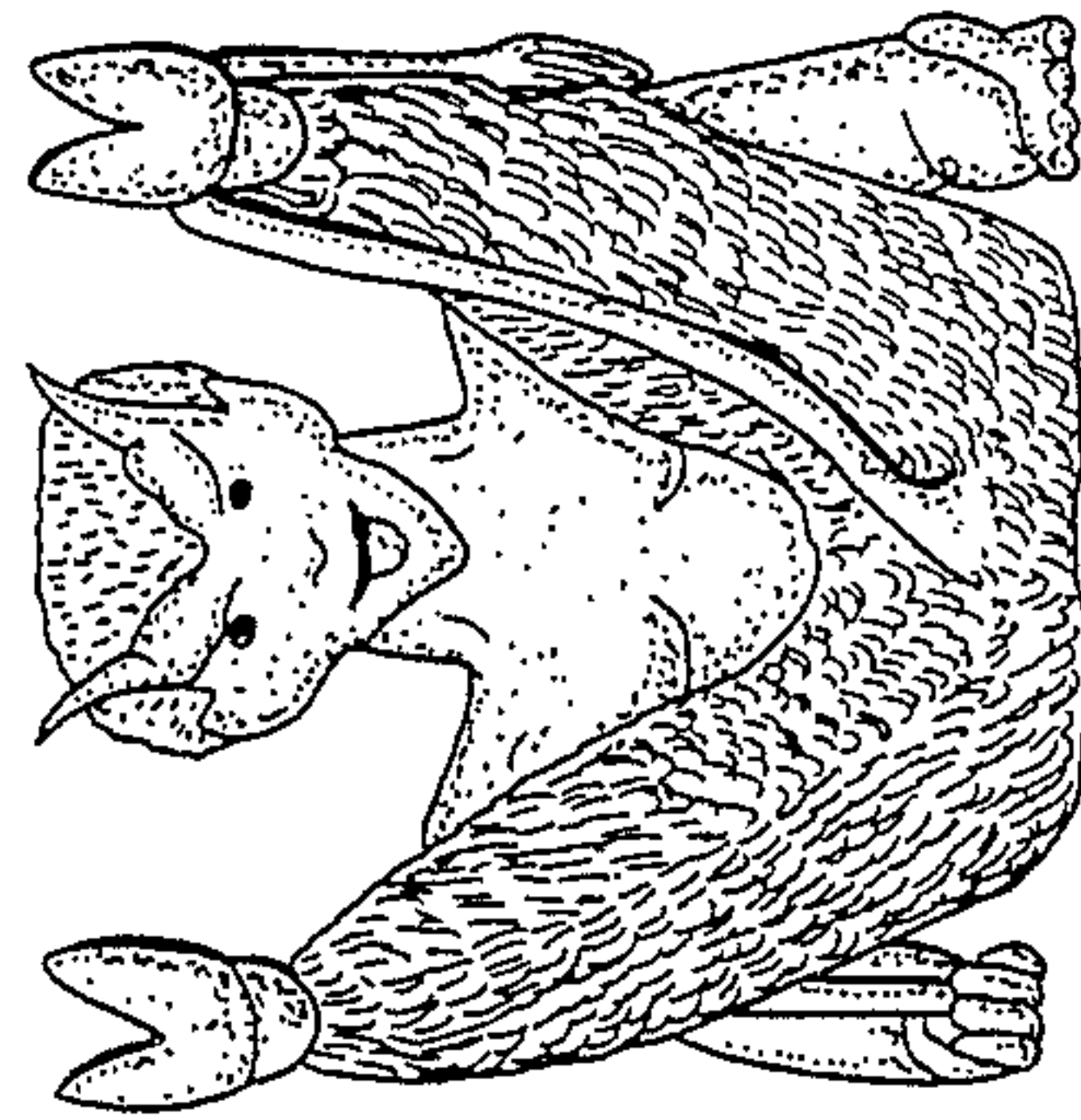

FIG. 1

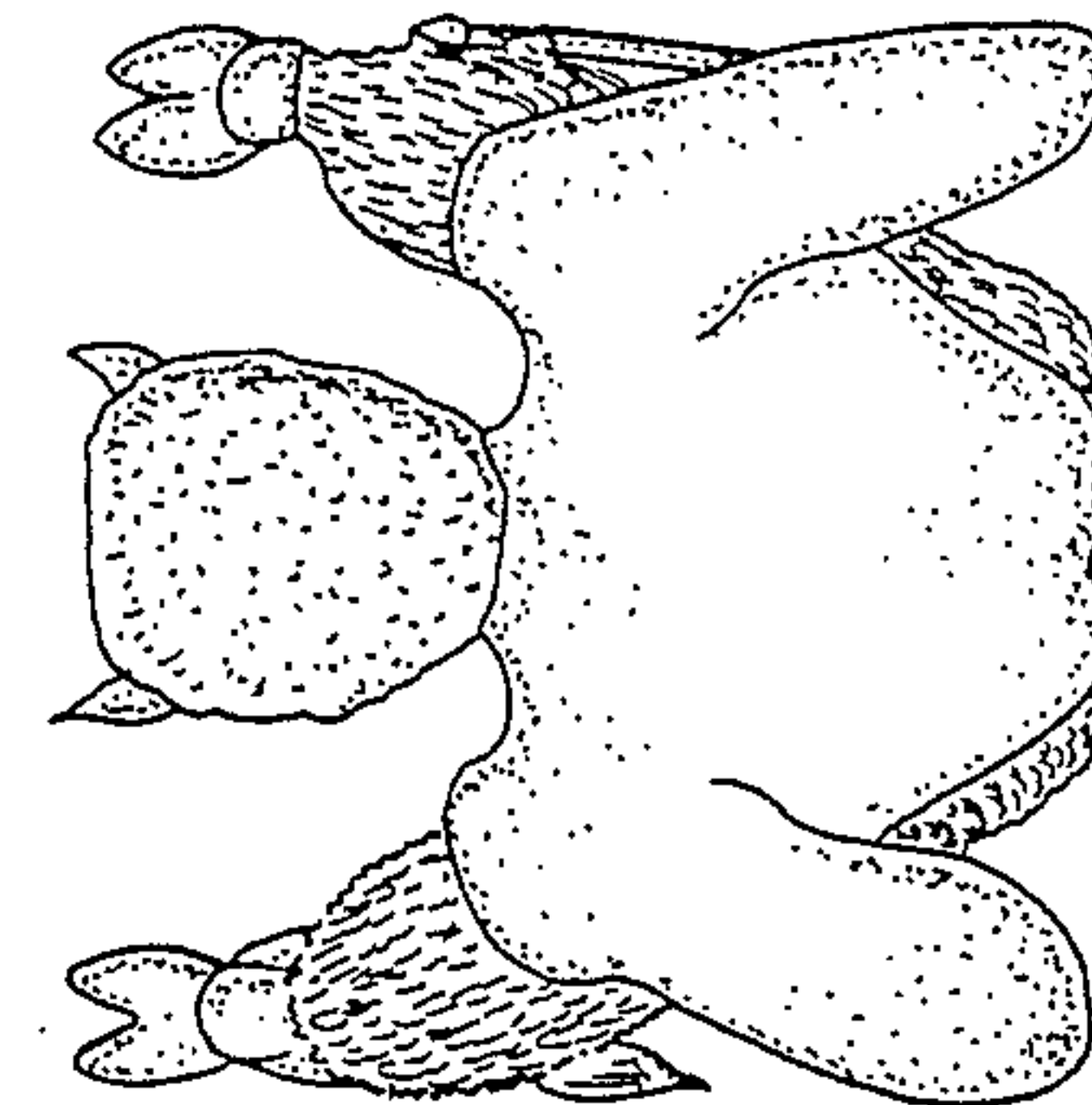

FIG. 4