

[54] ENGINE HEATING UNIT

[76] Inventors: Larry Johnson, Box 70; Leonard McCommon, 105 Pinehill Dr., both of Woodstock, Ga. 30188

[\*\*] Term: 14 Years

[21] Appl. No.: 185,813

[22] Filed: Apr. 25, 1988

[52] U.S. Cl. .... D13/119; D15/5; D23/324

[58] Field of Search ..... D15/5; D13/17, 40, 119; 123/142.5; 219/205; 338/264, 270; D23/324

[56] References Cited

U.S. PATENT DOCUMENTS

D. 183,928	11/1958	Hose	.....	D13/40
D. 202,430	9/1965	Kane	.....	D13/17
D. 295,864	5/1988	Toivio et al.	.....	D15/5
1,817,850	8/1931	Schwalbach	.....	219/205
2,712,815	7/1955	Blessing	.....	219/205 X
3,134,374	5/1964	Stevens	.....	219/205 X
3,795,046	3/1974	Shirn	.....	338/264 X

3,970,816	7/1976	Hosokawa et al.	.....	338/270 X
4,506,138	3/1985	Bennett et al.	.....	219/205
4,706,644	11/1987	Nakai	.....	123/142.5 X
4,844,029	7/1989	Suzuki	.....	219/205 X

Primary Examiner—A. Hugo Word  
Assistant Examiner—Doris V. Coles  
Attorney, Agent, or Firm—L. Arnold Thaxton

[57] CLAIM

The ornamental design for an engine heating unit, as shown and described.

DESCRIPTION

FIG. 1 is a perspective view of an engine heating unit showing our new design;  
FIG. 2 is a front elevational view thereof;  
FIG. 3 is a side elevational view thereof;  
FIG. 4 is a rear elevational view thereof;  
FIG. 5 is a top plan view thereof; and  
FIG. 6 is a bottom plan view thereof.  
The broken line showing of environment is for illustrative purposes only and forms no part of the claimed design.

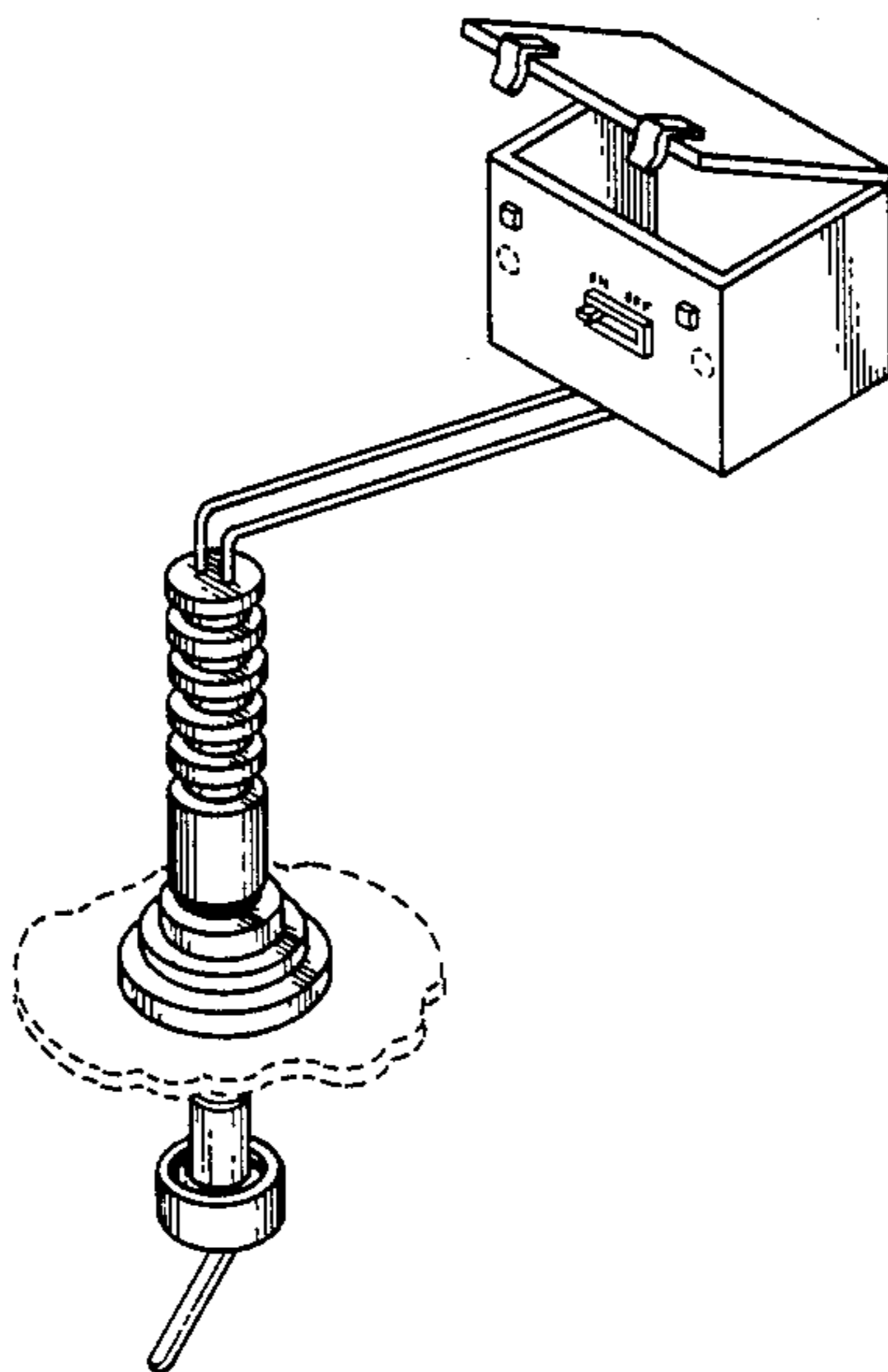

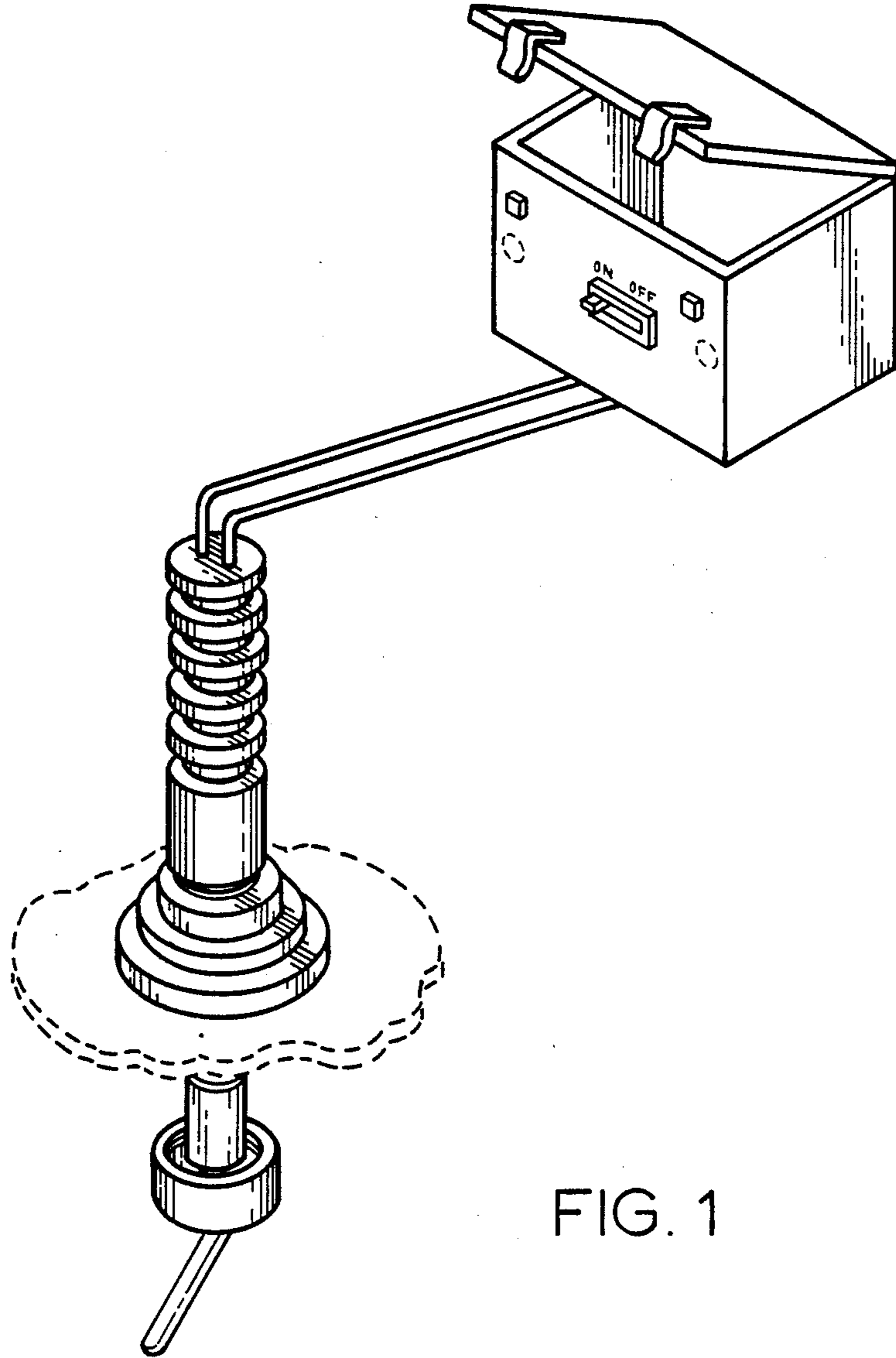

FIG. 1

FIG. 2

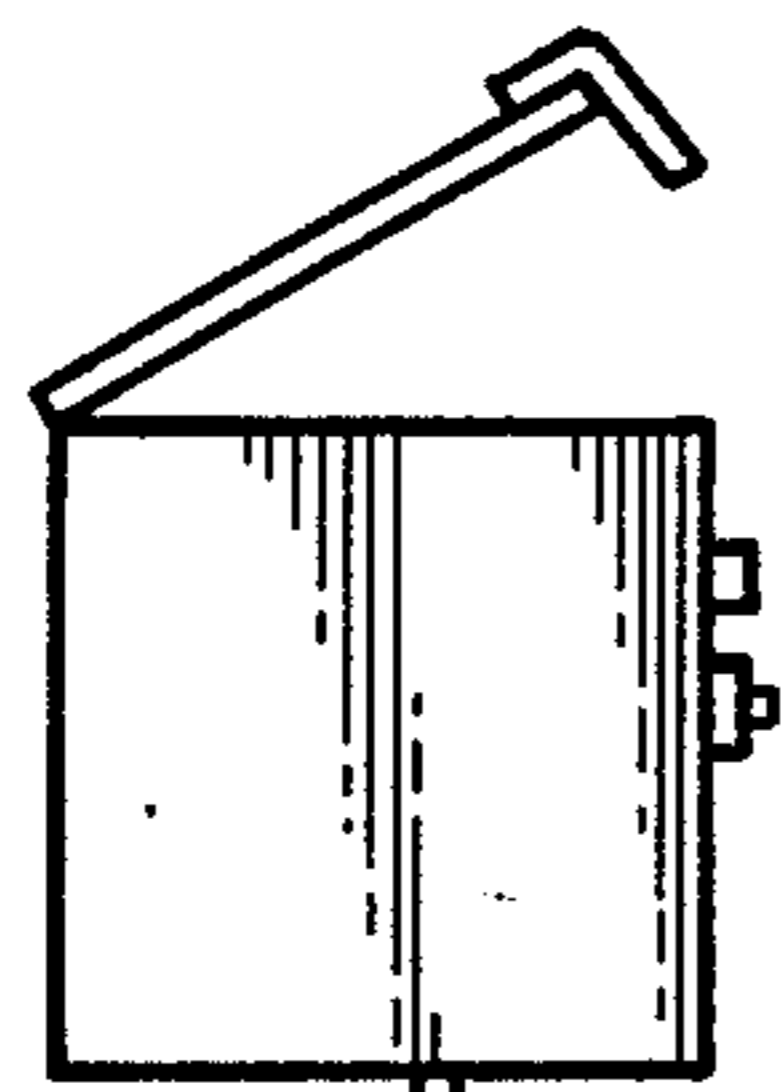
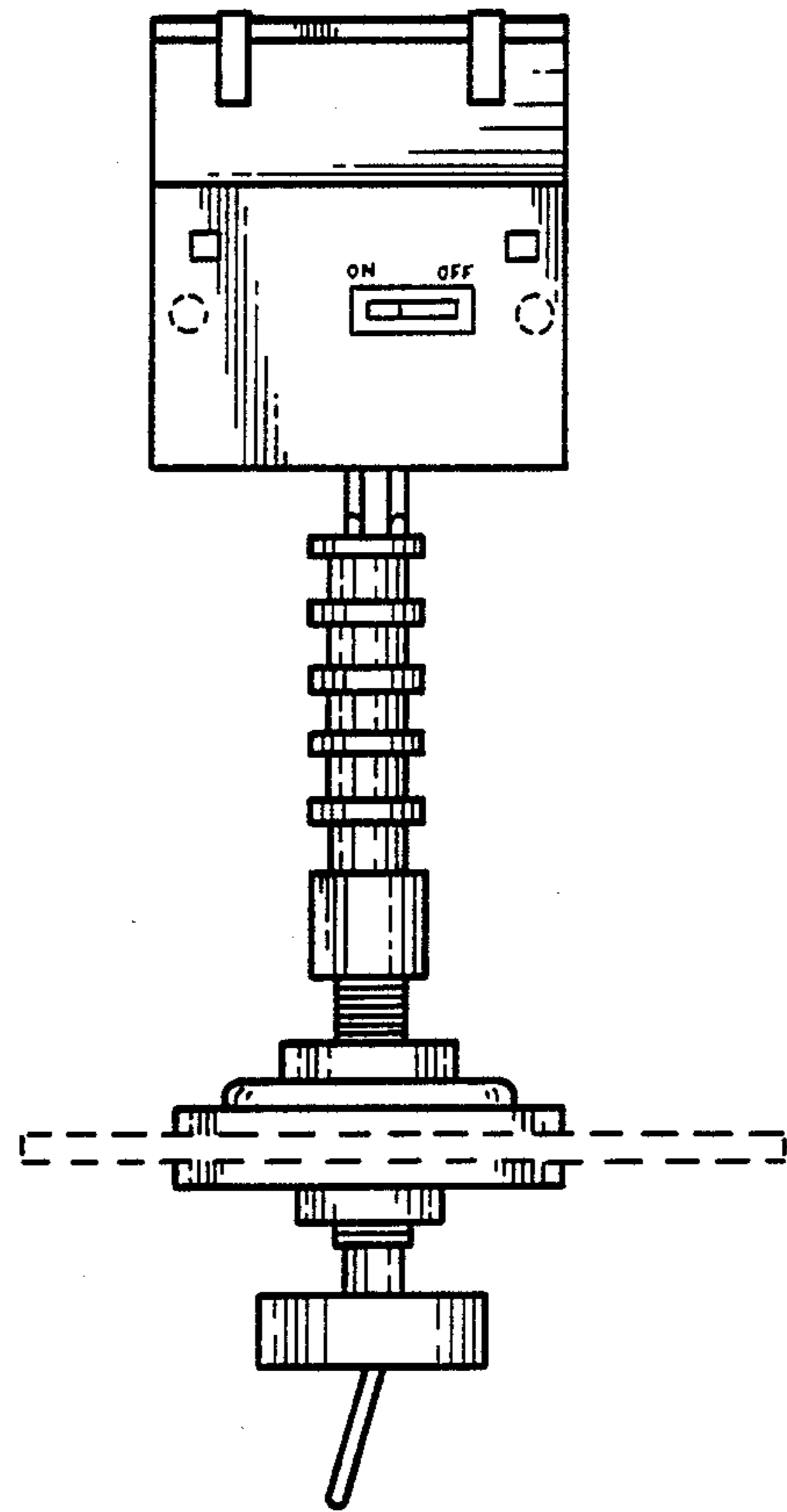

FIG. 3

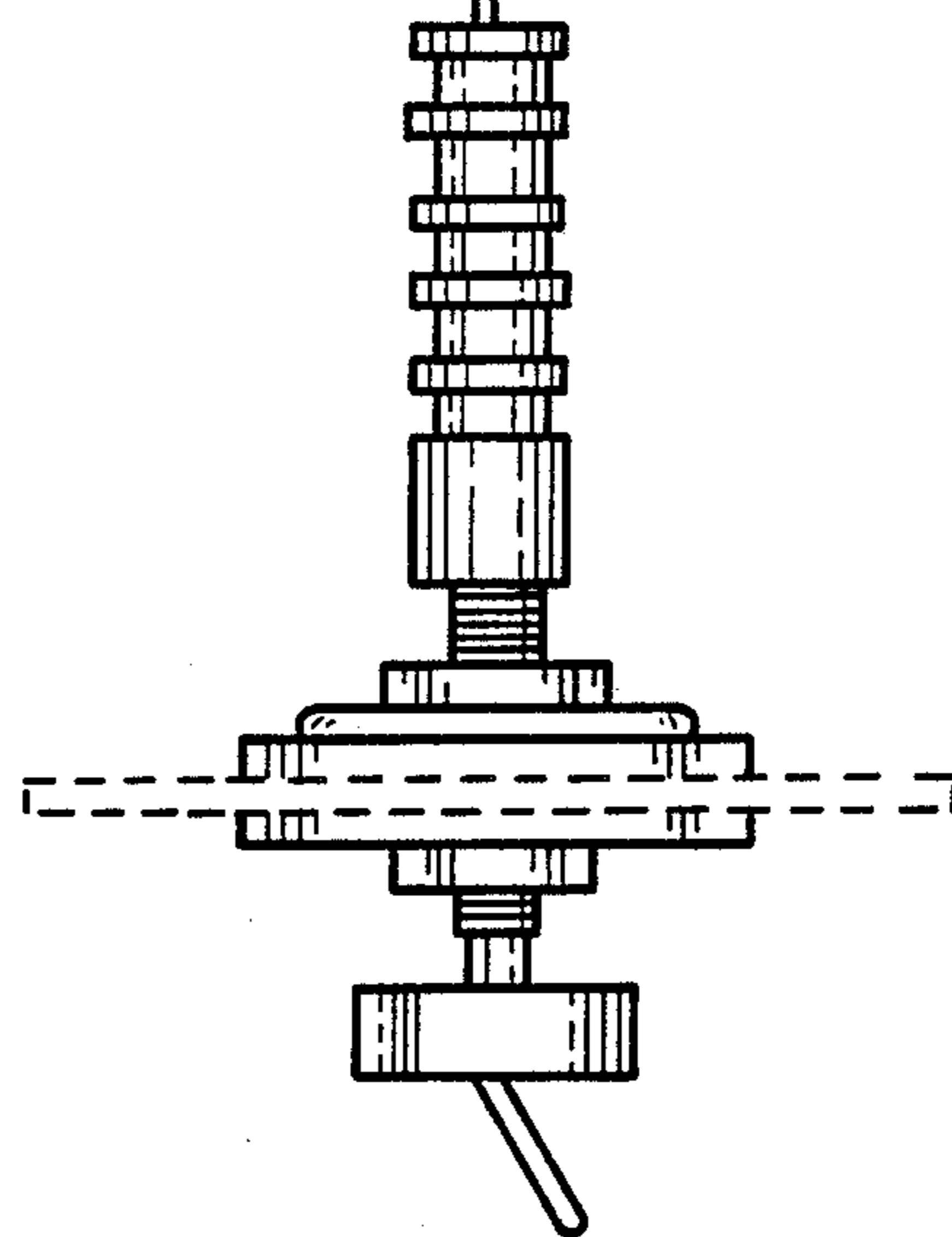

FIG. 4

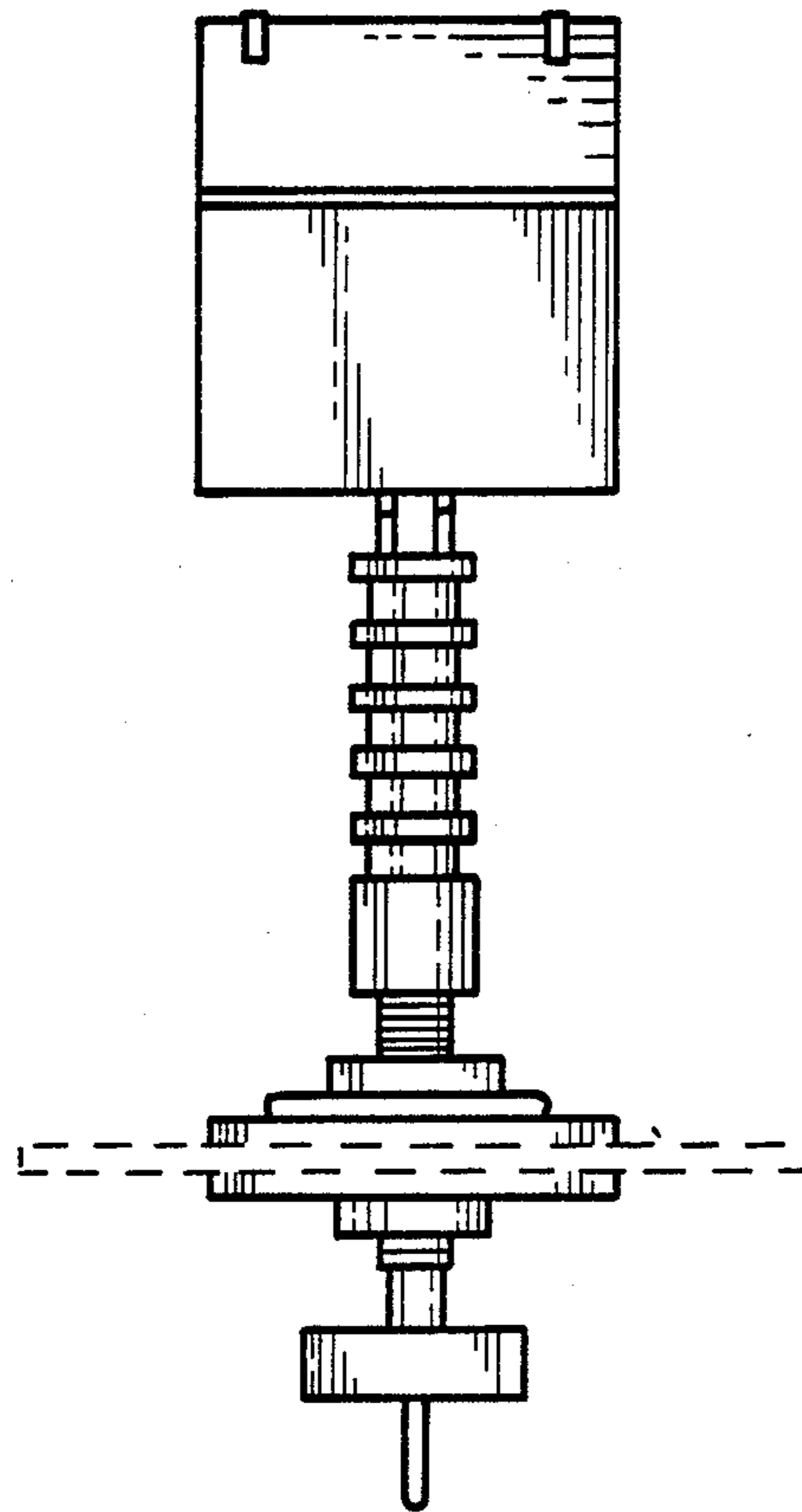
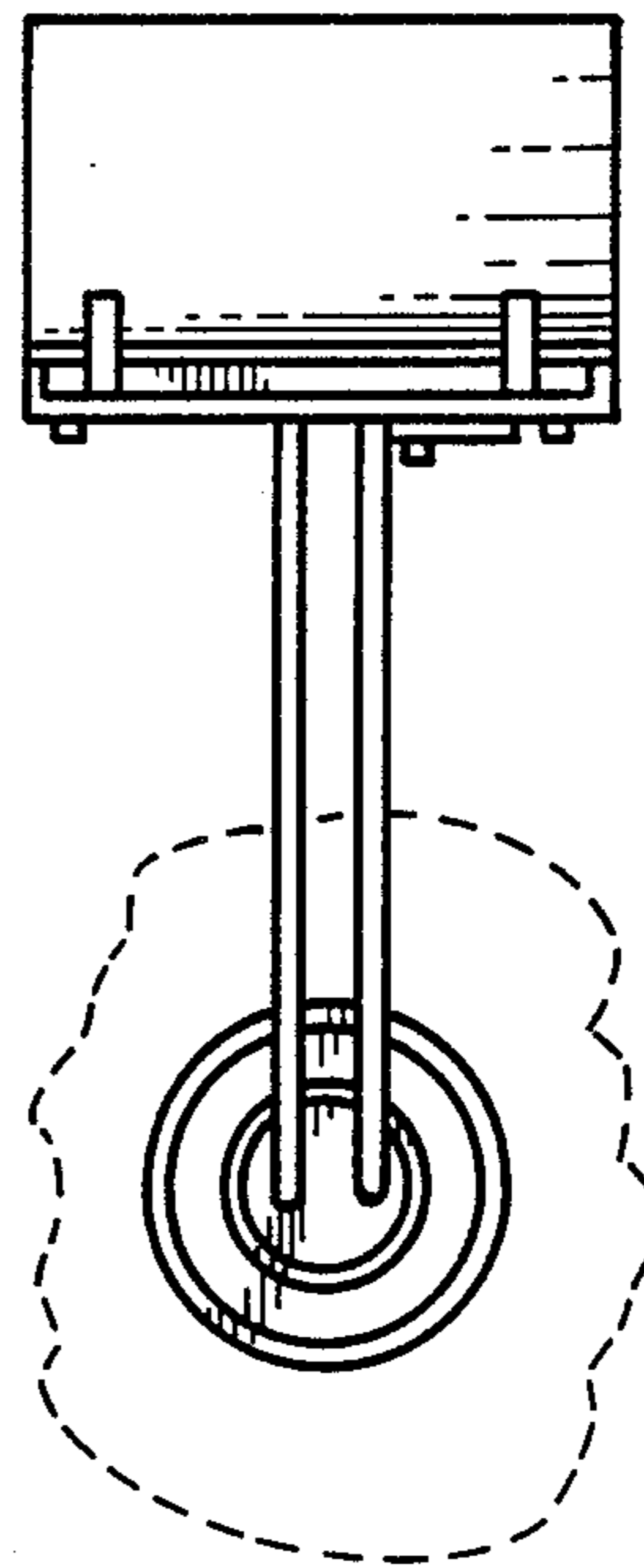

FIG. 5



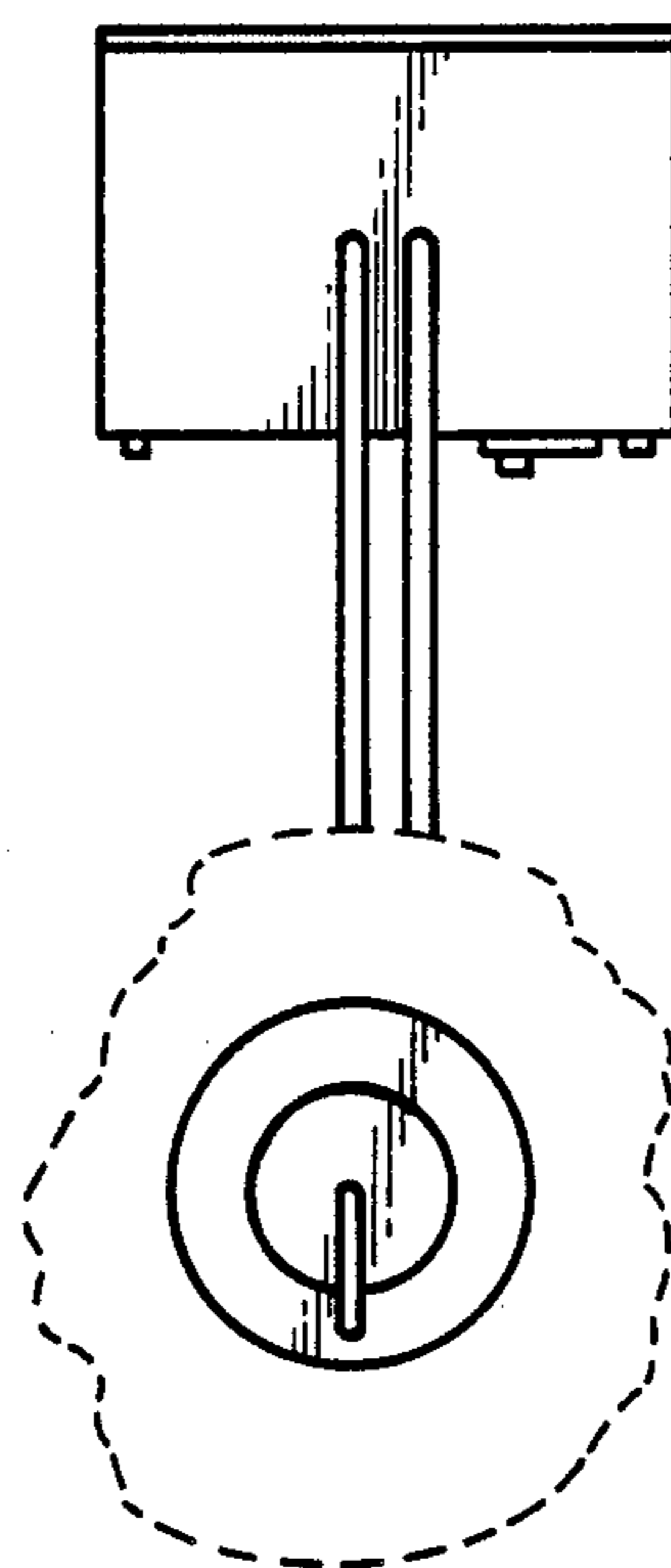

FIG. 6