

[54] **TIRE**

Attorney, Agent, or Firm—L. R. Drayer

[75] **Inventors: Darrell E. Covert, Uniontown; Philip S. Hammond, Mogadore; Paul B. Maxwell, Akron, all of Ohio**

[57] **CLAIM**

The ornamental design for a tire, as shown and described.

[73] **Assignee: The Goodyear Tire & Rubber Company, Akron, Ohio**

DESCRIPTION

[**] **Term: 14 Years**

FIG. 1 is a front elevation view of a tire showing one embodiment of our new design, it being understood that the tread pattern is repeated throughout the circumference of the tire;

[21] **Appl. No.: 218,594**

FIG. 2 is a perspective view showing one side thereof; FIG. 3 is a side elevation view of FIG. 2;

[22] **Filed: Jul. 12, 1988**

[52] **U.S. Cl. D12/147**

FIG. 4 is a perspective view showing the opposite side thereof;

[58] **Field of Search D12/145-151, D12/140; 152/209 R, 209 A, 209 B, 209 D**

FIG. 5 is a side elevation view of FIG. 4;

[56] **References Cited**

FIG. 6 is an enlarged fragmentary plan view thereof;

FOREIGN PATENT DOCUMENTS

1046105 6/1988 United Kingdom .

FIG. 7 is a front elevation view of a tire showing a second embodiment of our new design, it being understood that the tread pattern is repeated throughout the circumference of the tire;

OTHER PUBLICATIONS

1987 Tread Design Guide, p. 76, Toyo 600-4DR Tire, second row down from top, right side of page.

FIG. 8 is a perspective view showing one side of the tire of FIG. 7;

1987 Tread Design Guide, p. 81, Yokohama AVS-V153 Tire, third row down from top, left side of page.

FIG. 9 is a side elevation view of FIG. 8;

Primary Examiner—James M. Gandy

FIG. 10 is a perspective view showing the opposite side of the tire of FIG. 7;

FIG. 11 is a side elevation view of FIG. 10; and

FIG. 12 is an enlarged fragmentary plan view of FIG. 7.

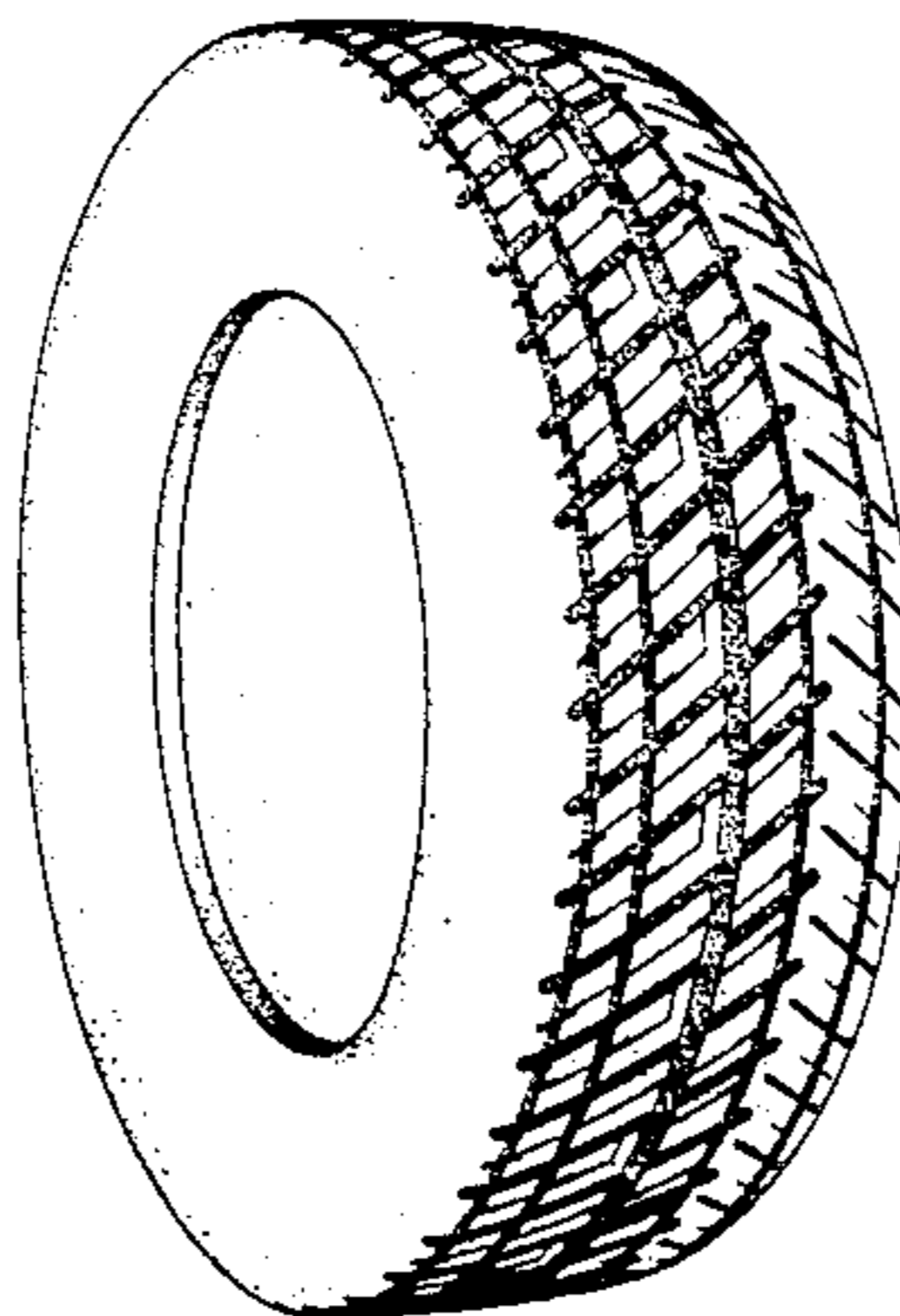

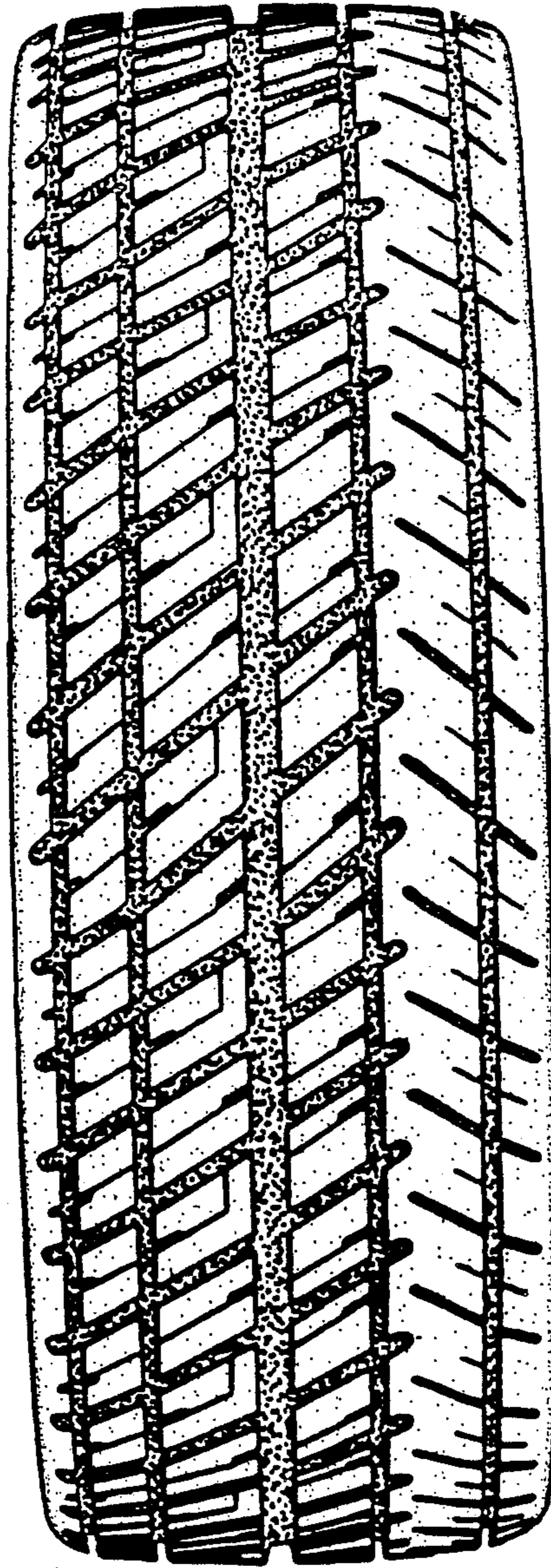

FIG. 1

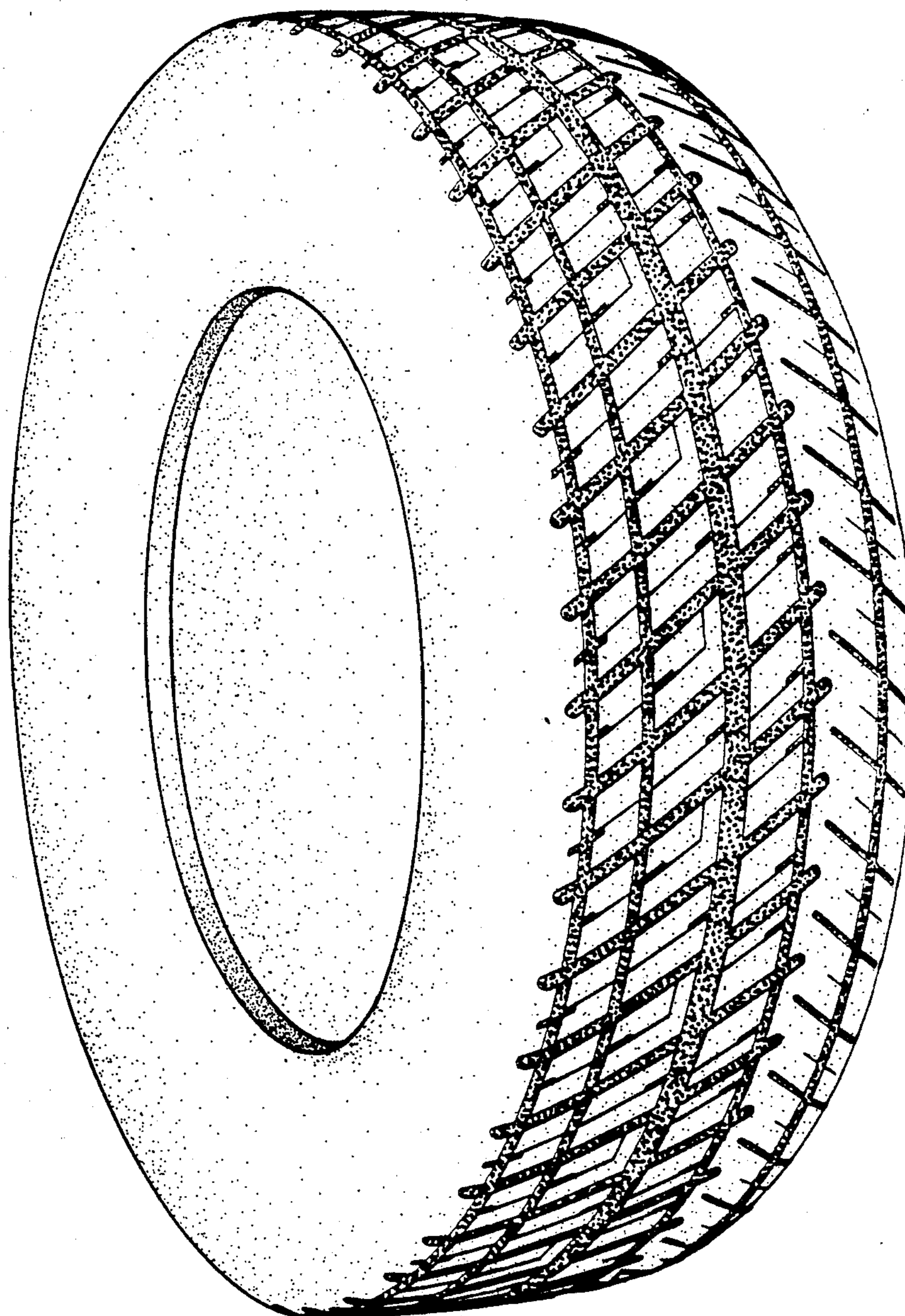

FIG. 2

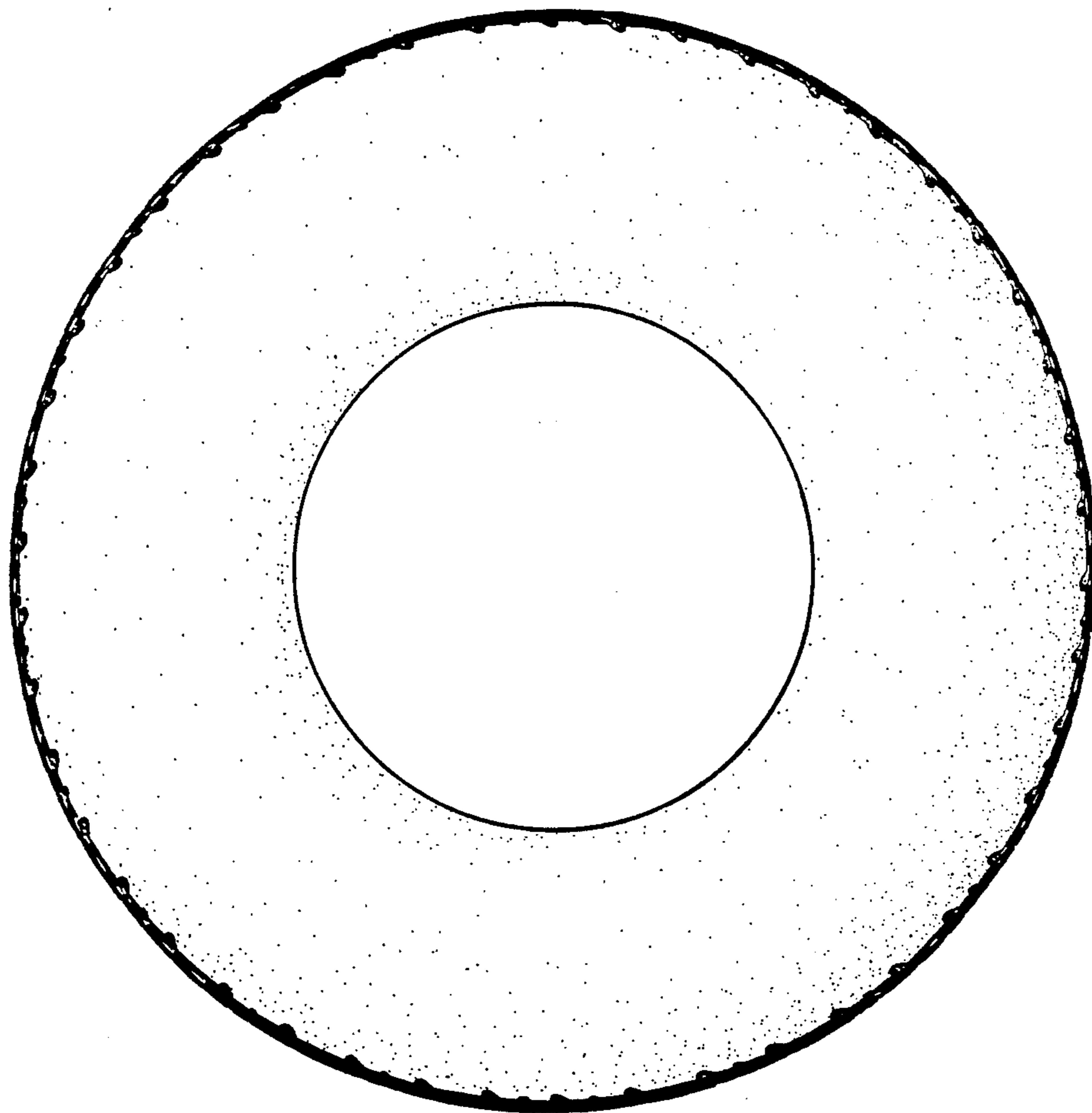

FIG. 3

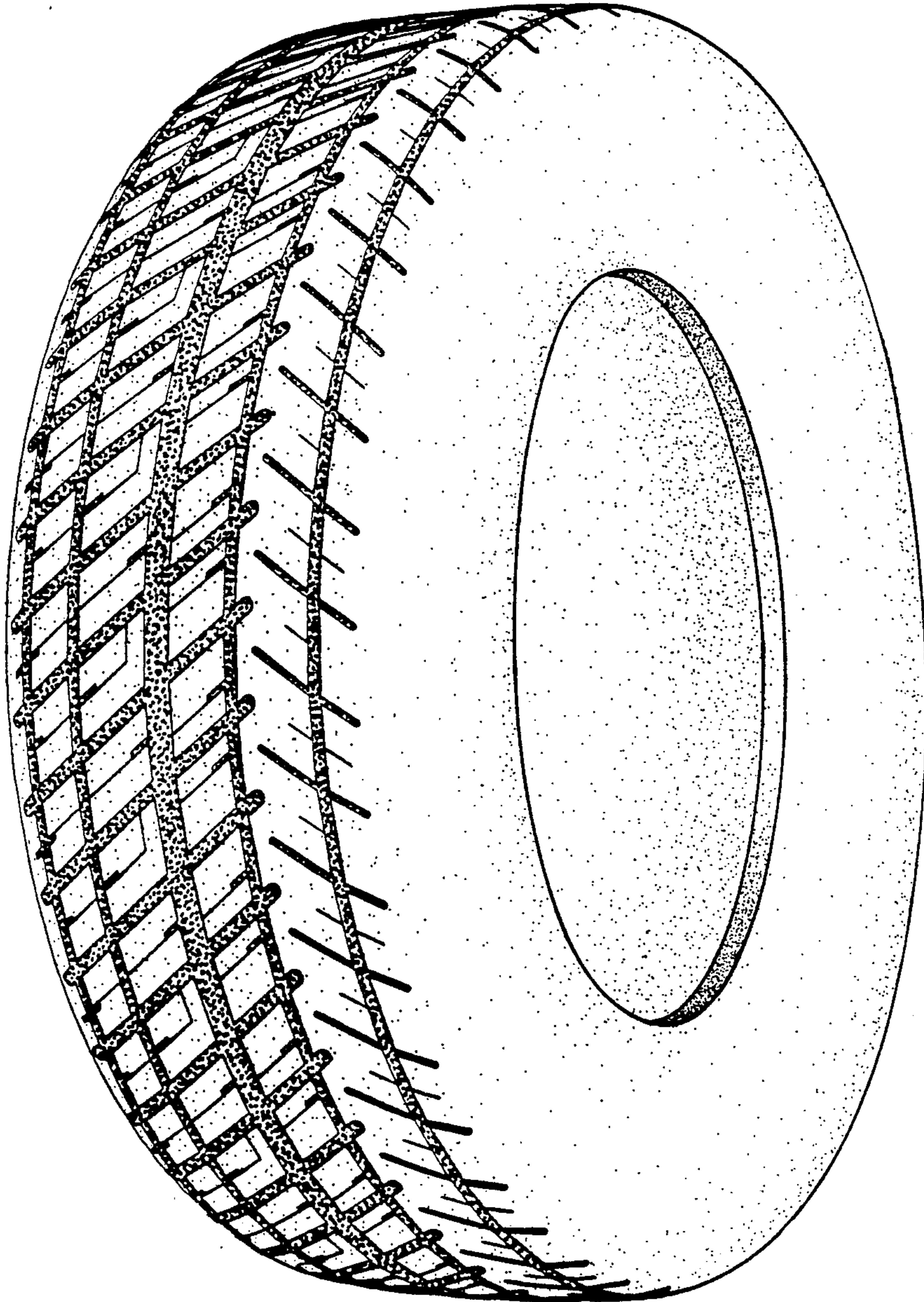

FIG. 4

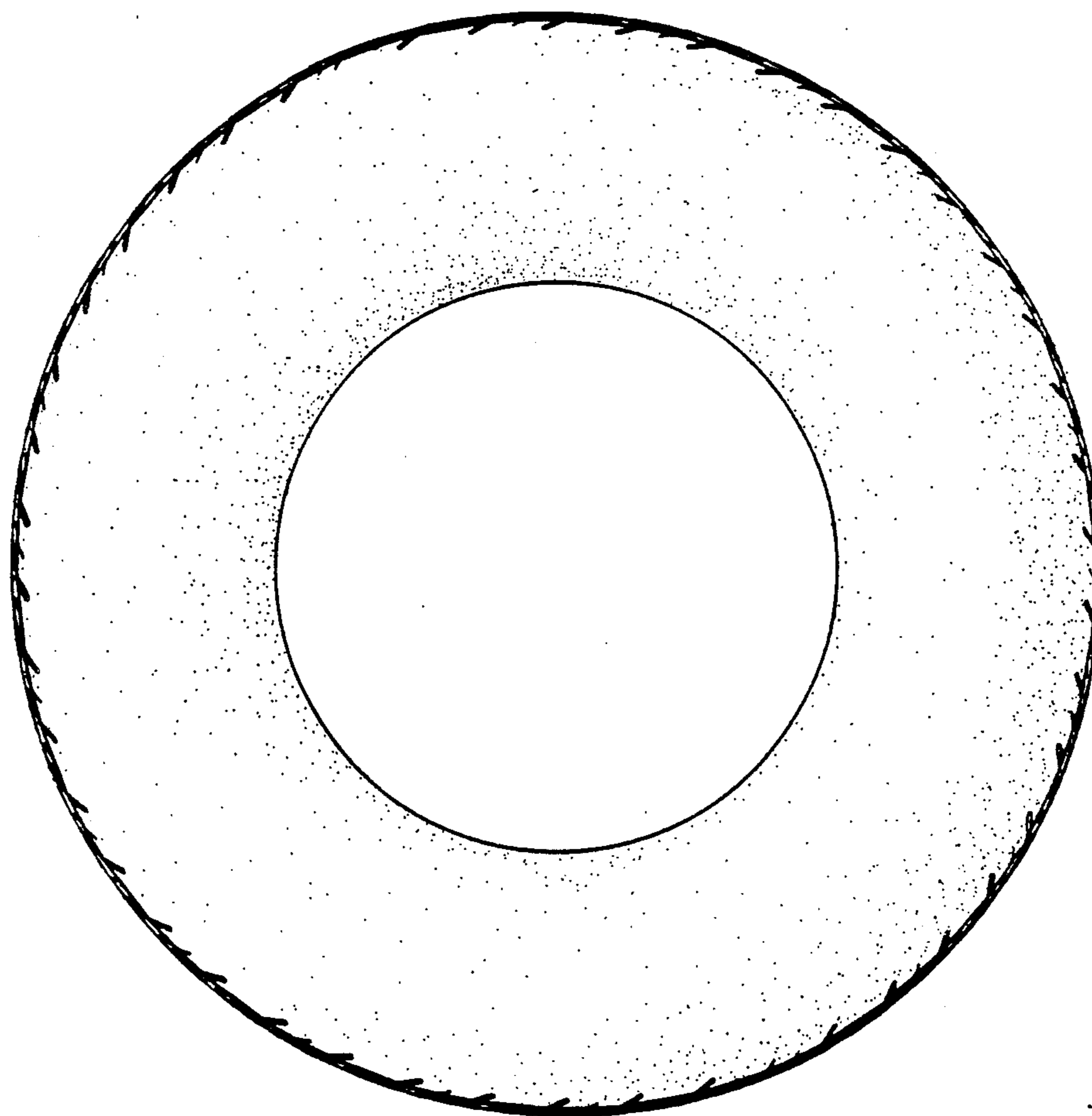

FIG. 5

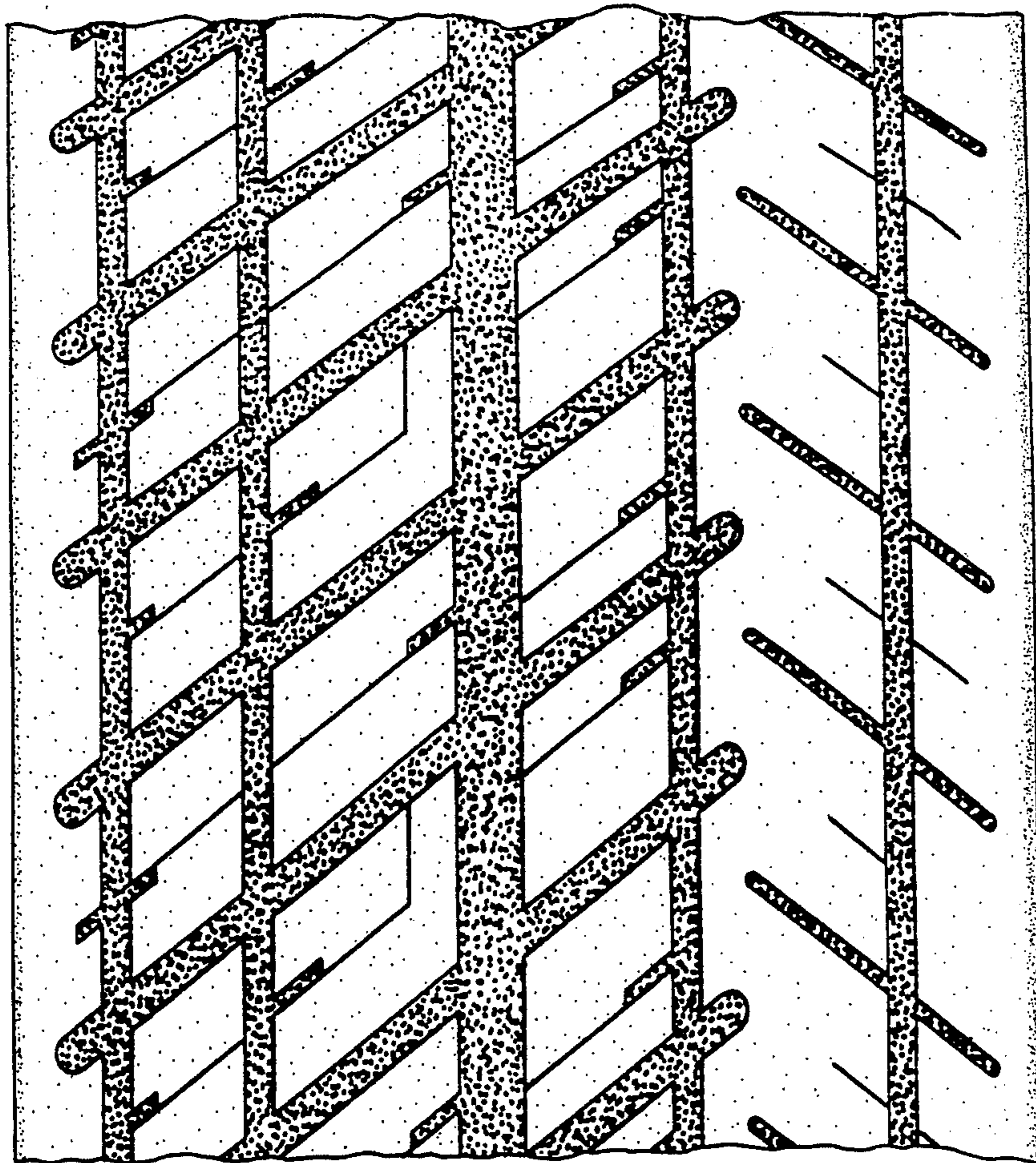

FIG. 6

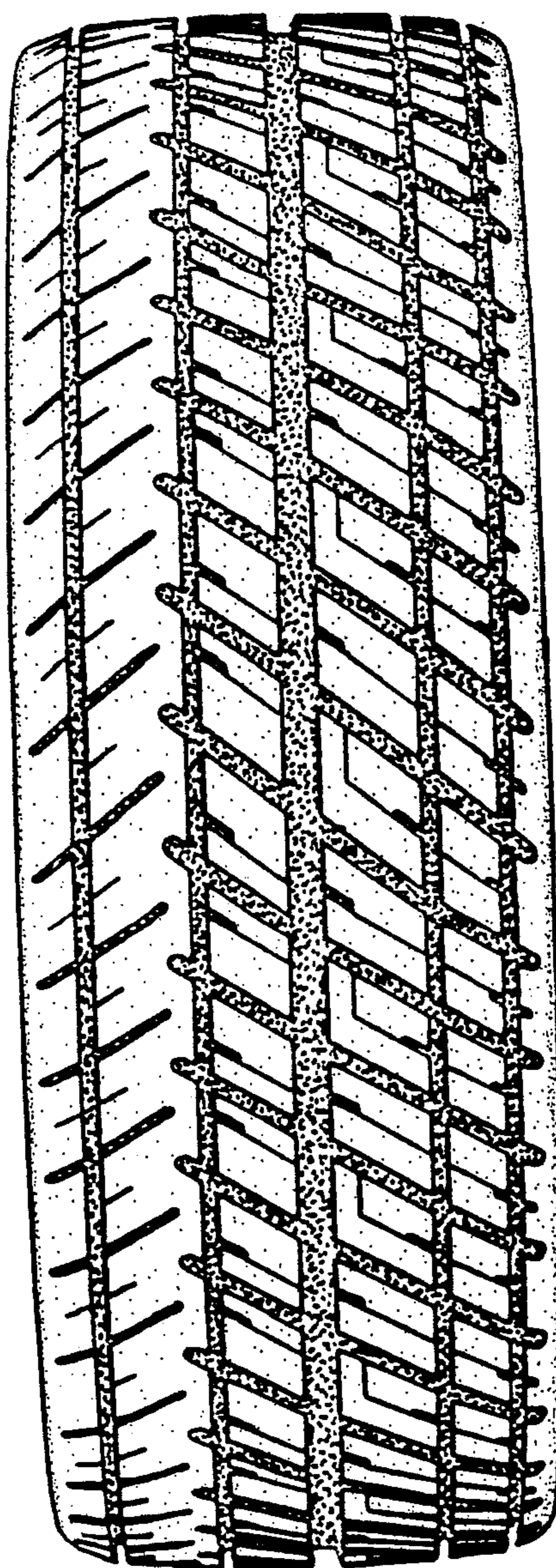

FIG. 7

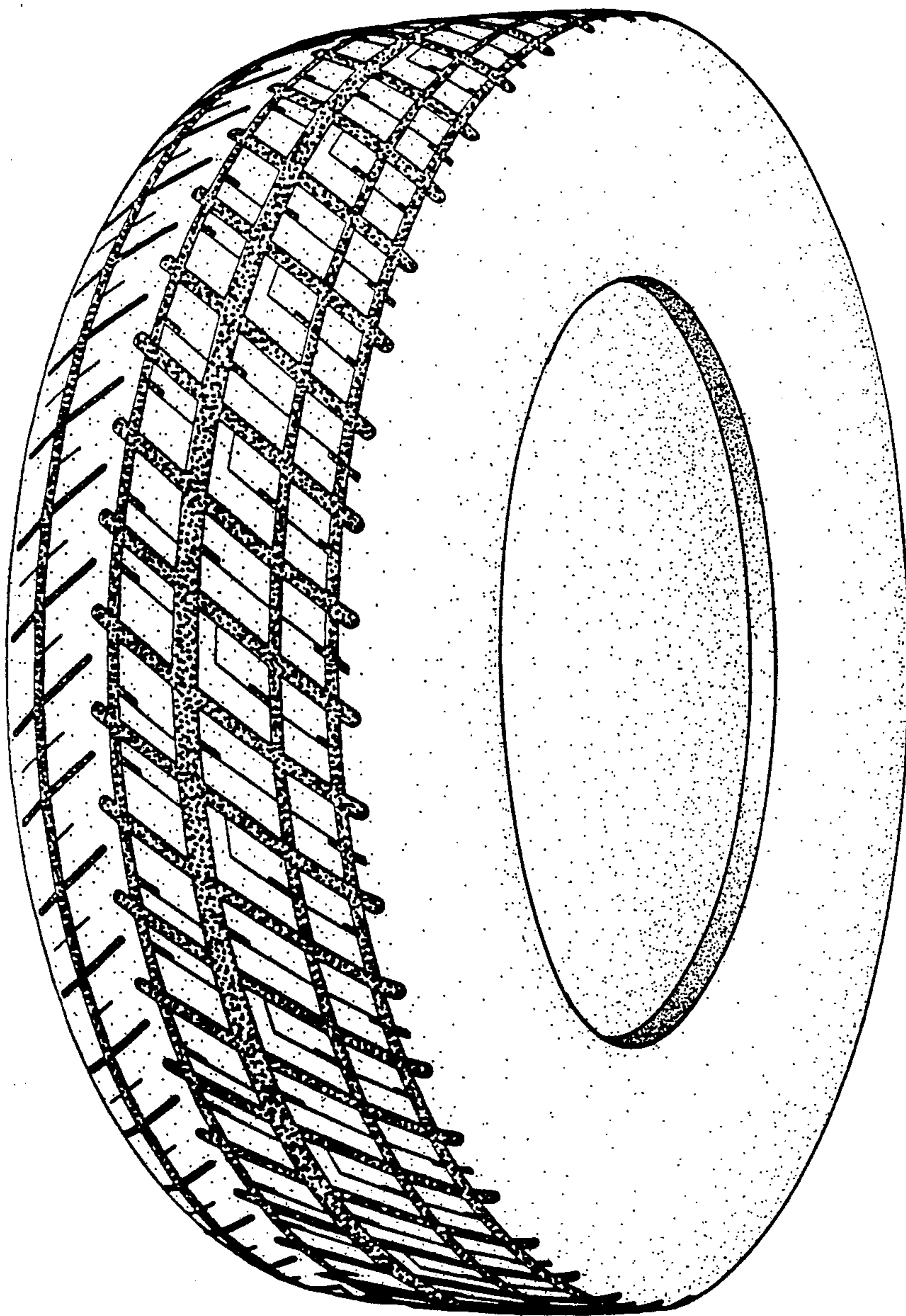

FIG. 8

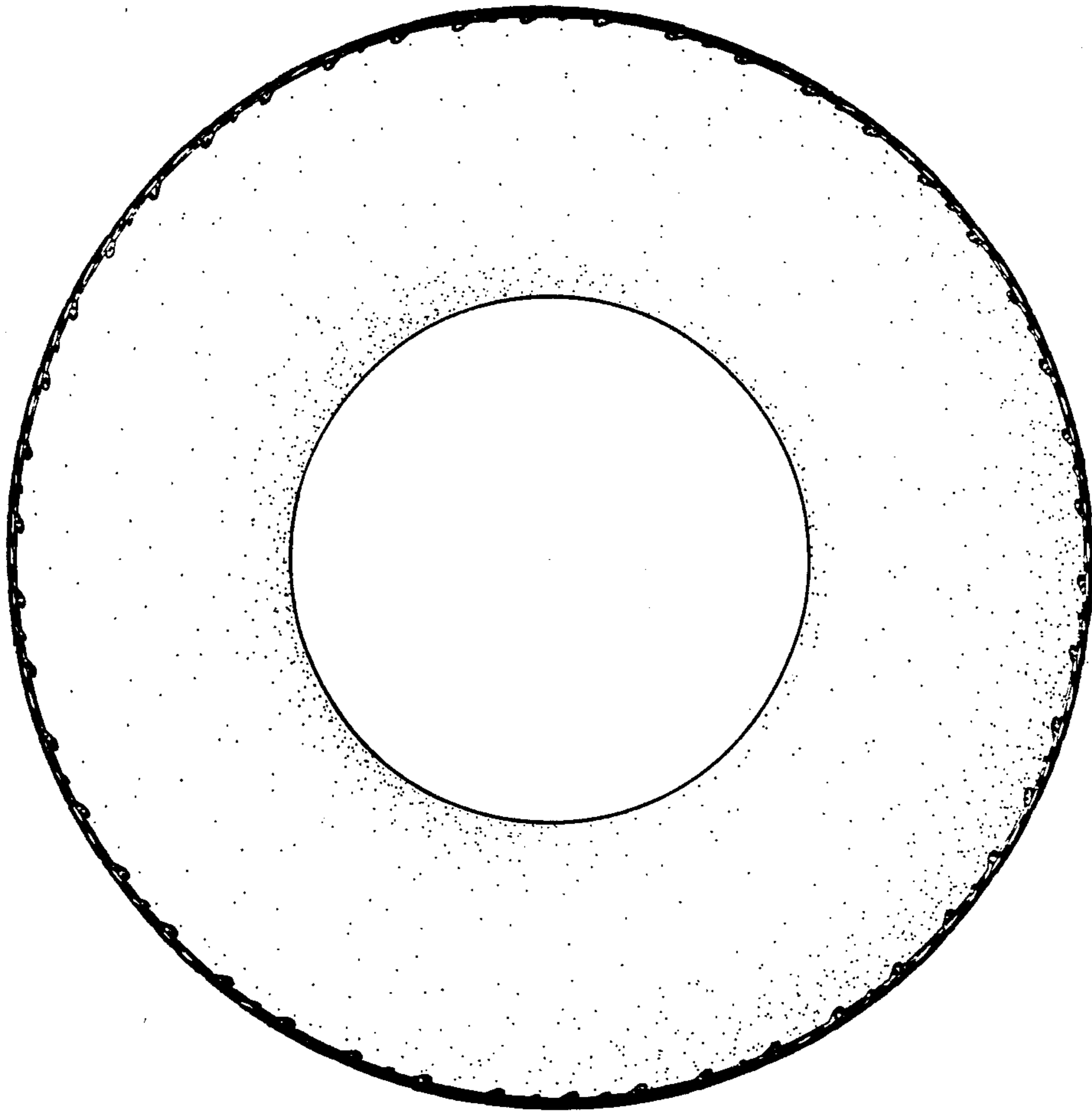

FIG. 9

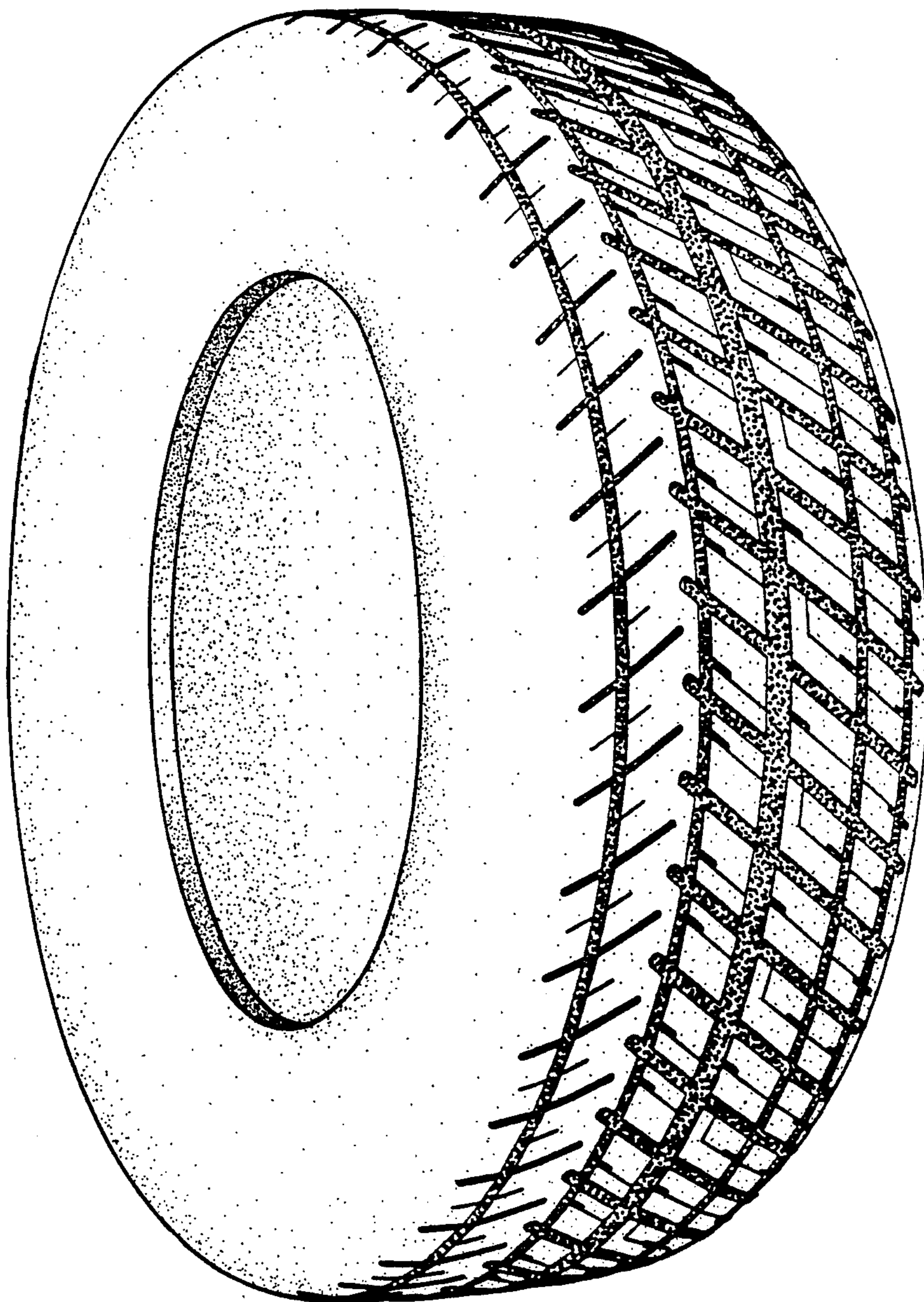

FIG.10

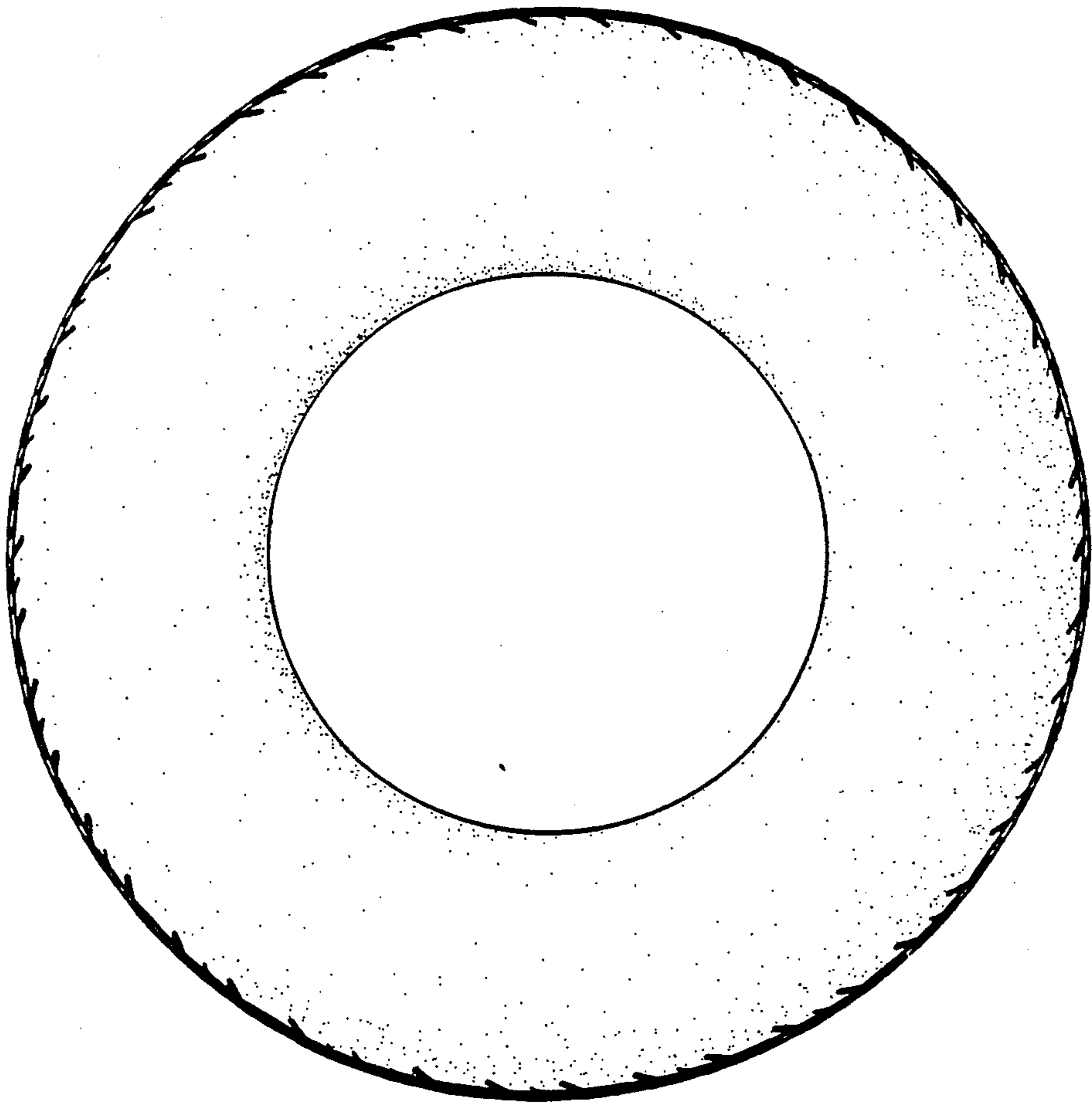

FIG. II

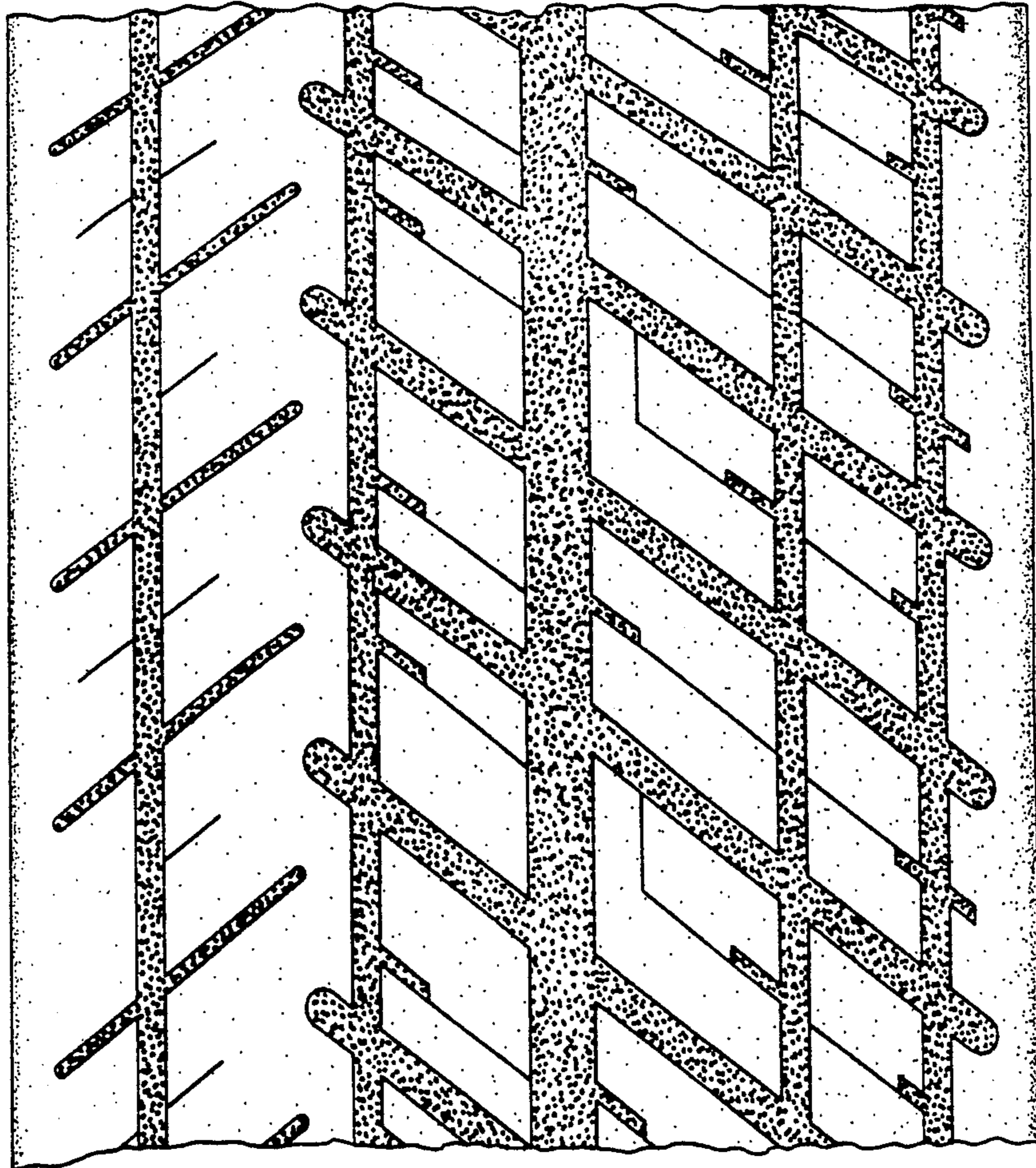

FIG.12