

[54] **AUTOMOBILE TIRE**

[75] **Inventors:** Yasuo Himuro; Yuji Tateo, both of Tokyo, Japan

[73] **Assignee:** Bridgestone Corporation, Tokyo, Japan

[ \* ] **Notice:** The portion of the term of this patent subsequent to Jun. 21, 2002 has been disclaimed.

[\*\*] **Term:** 14 Years

[21] **Appl. No.:** 77,539

[22] **Filed:** Jul. 24, 1987

[30] **Foreign Application Priority Data**

Jan. 26, 1987 [JP]	Japan .....	62-2312
[52] U.S. Cl. ....		D12/147
[58] Field of Search .....		D12/145-151; 152/209 R, 209 B, 209 D

[56] **References Cited**

**U.S. PATENT DOCUMENTS**

D. 288,192	2/1987	Nakatani .....	D12/147
D. 294,926	3/1988	Nishio et al. ....	D12/147
D. 296,316	6/1988	Nishio et al. ....	D12/147

*Primary Examiner*—James M. Gandy  
*Attorney, Agent, or Firm*—Sughrue, Mion, Zinn, Macpeak & Seas

[57] **CLAIM**

The ornamental design for an automobile tire, as shown and described.

**DESCRIPTION**

FIG. 1 is a perspective view of an automobile tire showing our new design, it should be understood that the tread pattern is repeated throughout the circumference of the tire;

FIG. 2 is an end elevational view thereof; and

FIG. 3 is a side elevational view thereof, the opposite side being a mirror image thereof.

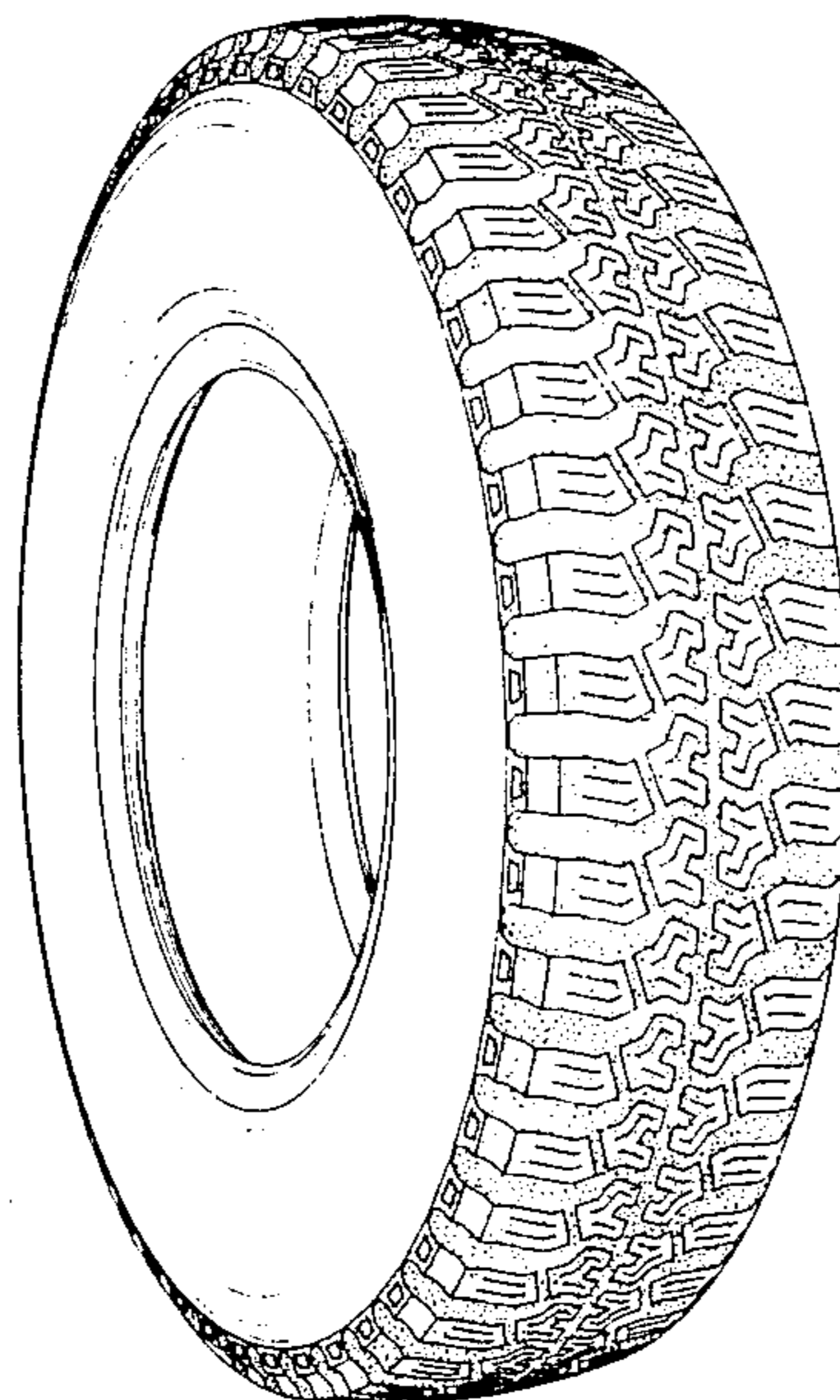

FIG. 1

FIG. 2

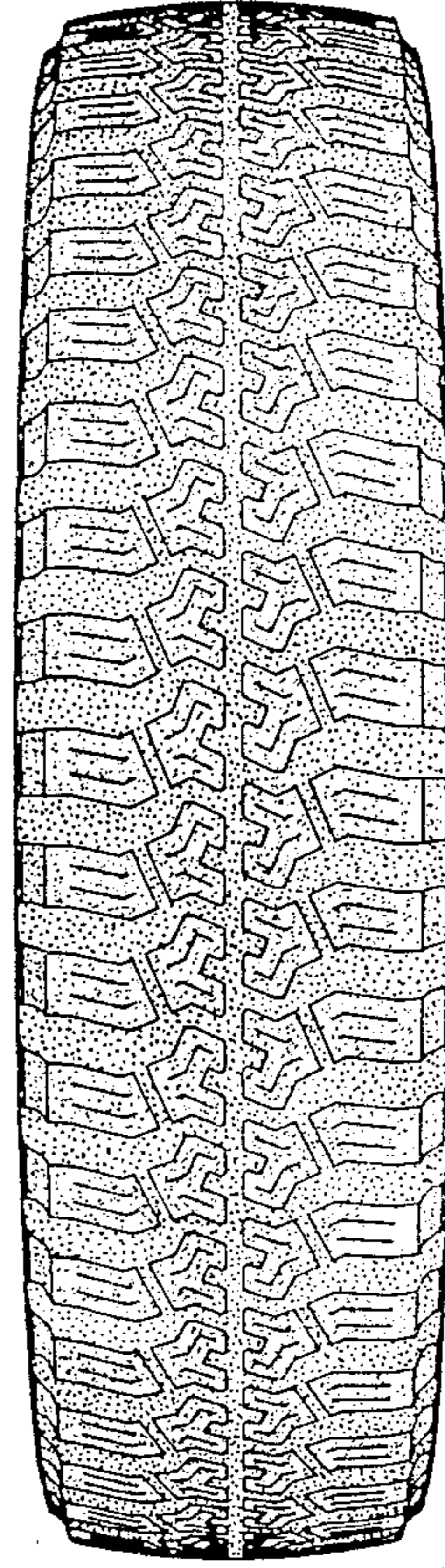

FIG. 3

