

[54] **TIRE**  
[75] **Inventor: Maurice Graas, Luxembourg, Luxembourg**  
[73] **Assignee: The Goodyear Tire & Rubber Company, Akron, Ohio**  
[\*\*] **Term: 14 Years**  
[21] **Appl. No.: 164,685**  
[22] **Filed: Mar. 7, 1988**  
[52] **U.S. Cl. .... D12/137**  
[58] **Field of Search .... D12/145-151, D12/137; 152/209 R, 209 D**

D. 64,425 4/1924 Subers ..... D12/137  
D. 64,426 4/1924 Subers ..... D12/137  
D. 278,994 5/1985 Nishio et al. .... D12/137  
1,093,310 4/1914 Carkhuff ..... 152/209 R

*Primary Examiner*—James M. Gandy  
*Attorney, Agent, or Firm*—L. R. Drayer

[57] **CLAIM**

The ornamental design for a tire, as shown and described.

**DESCRIPTION**

FIG. 1 is a perspective view of a tire showing my new design it being understood that the tread pattern is repeated throughout the circumference of the tire, the opposite side being substantially the same as that shown; FIG. 2 is a front elevational view thereof; FIG. 3 is a side elevational view thereof on a reduced scale; FIG. 4 is an enlarged fragmentary front elevational view thereof.

[56] **References Cited**

**U.S. PATENT DOCUMENTS**

D. 57,881 5/1921 Basten ..... D12/137  
D. 61,432 9/1922 Andrus ..... D12/137  
D. 61,433 9/1922 Andrus ..... D12/137

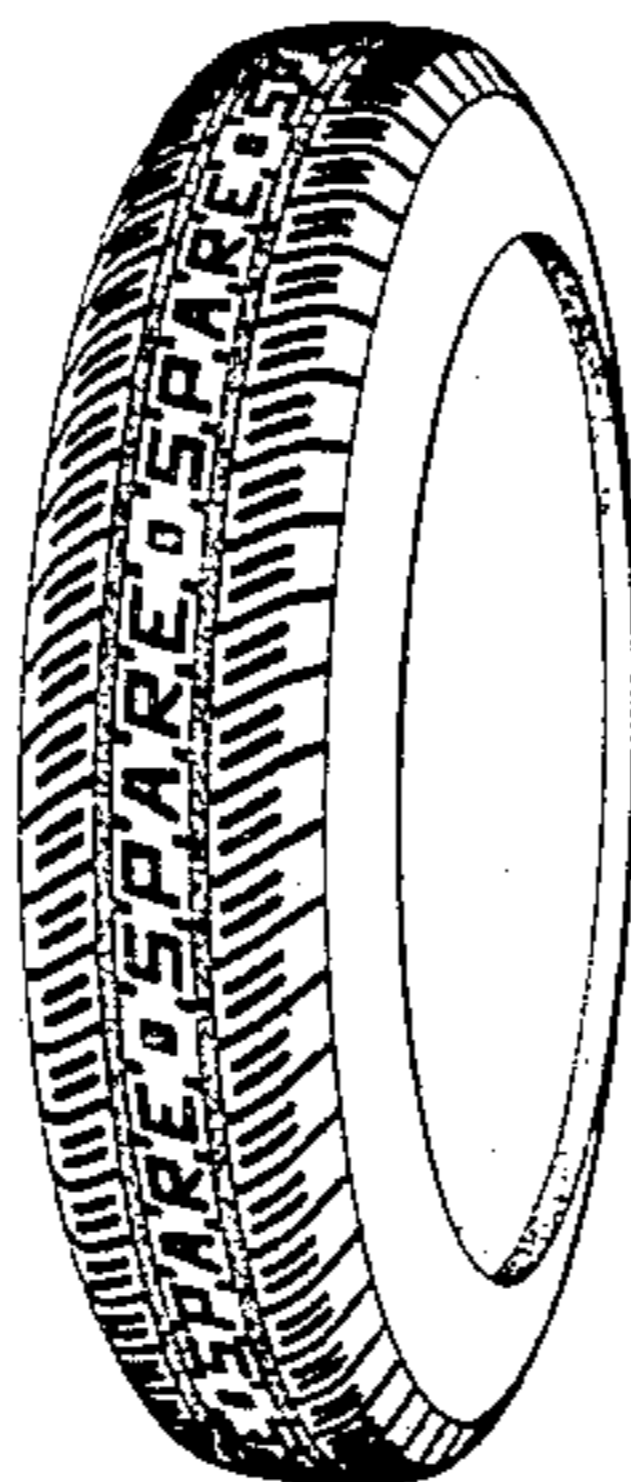

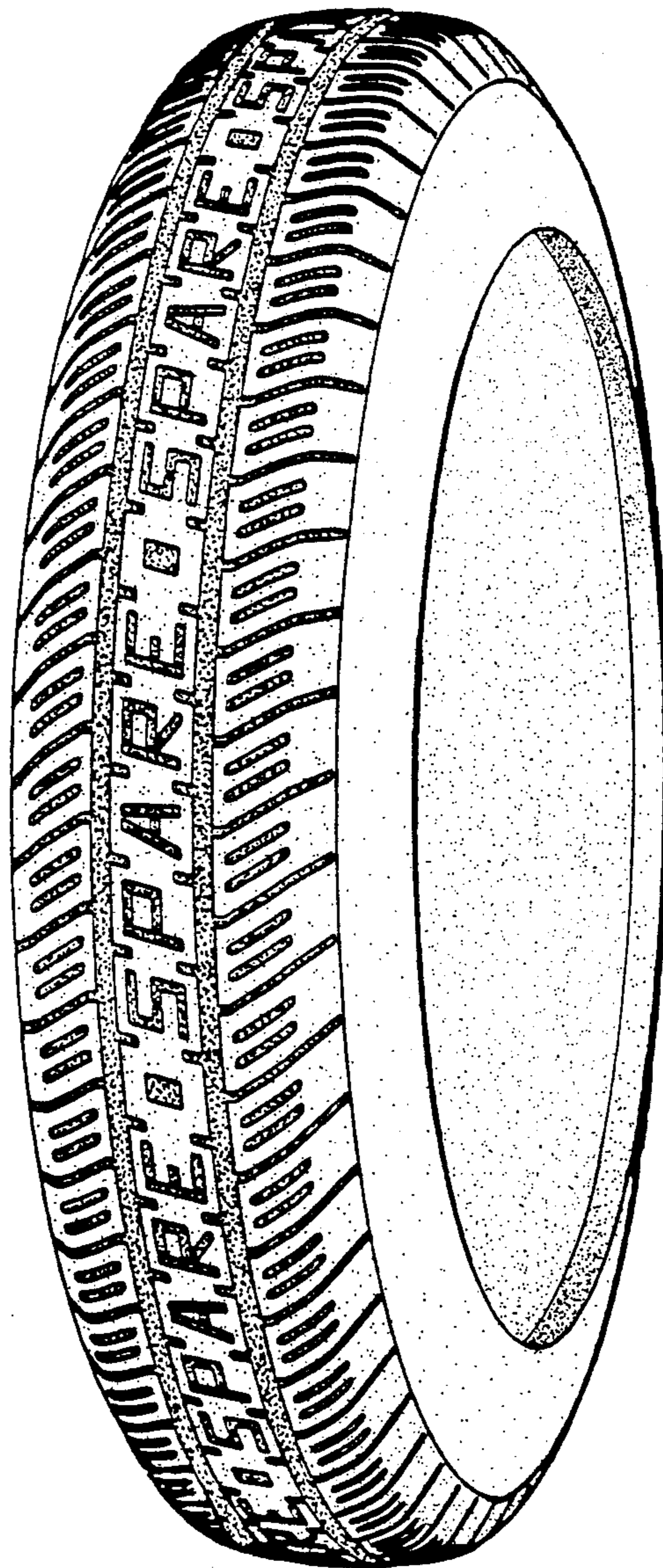

FIG. 1

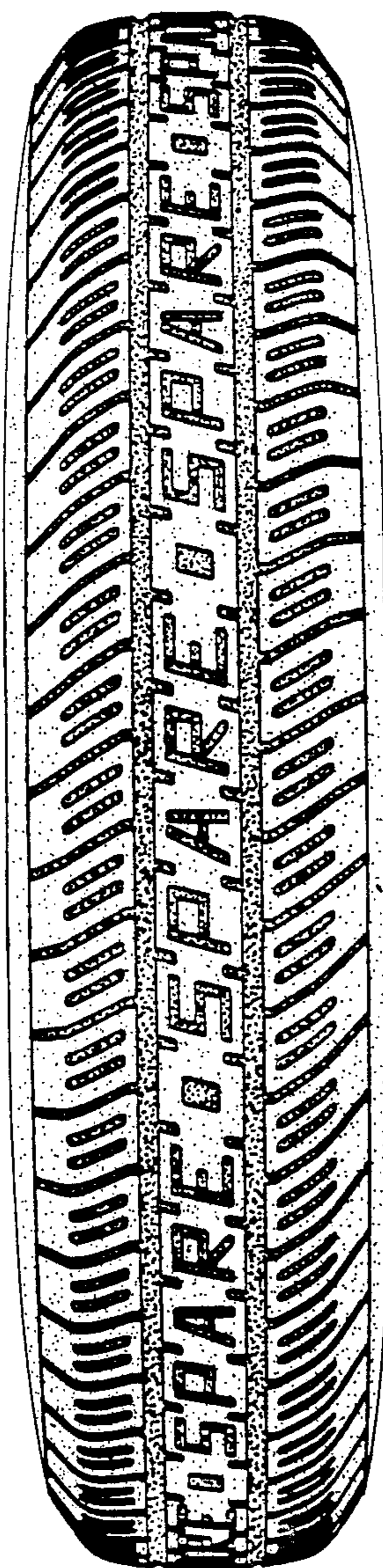

FIG. 2

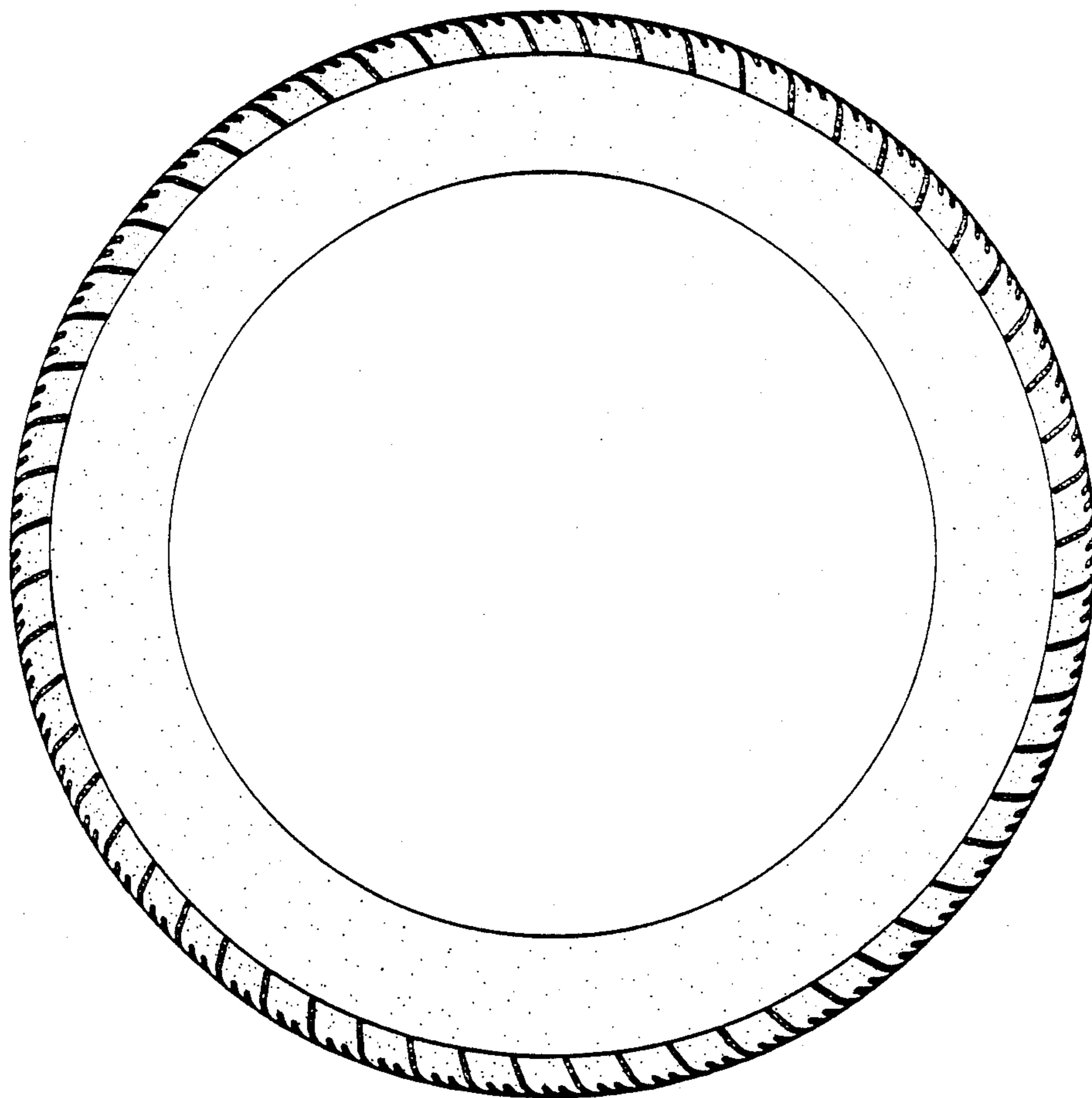

FIG. 3

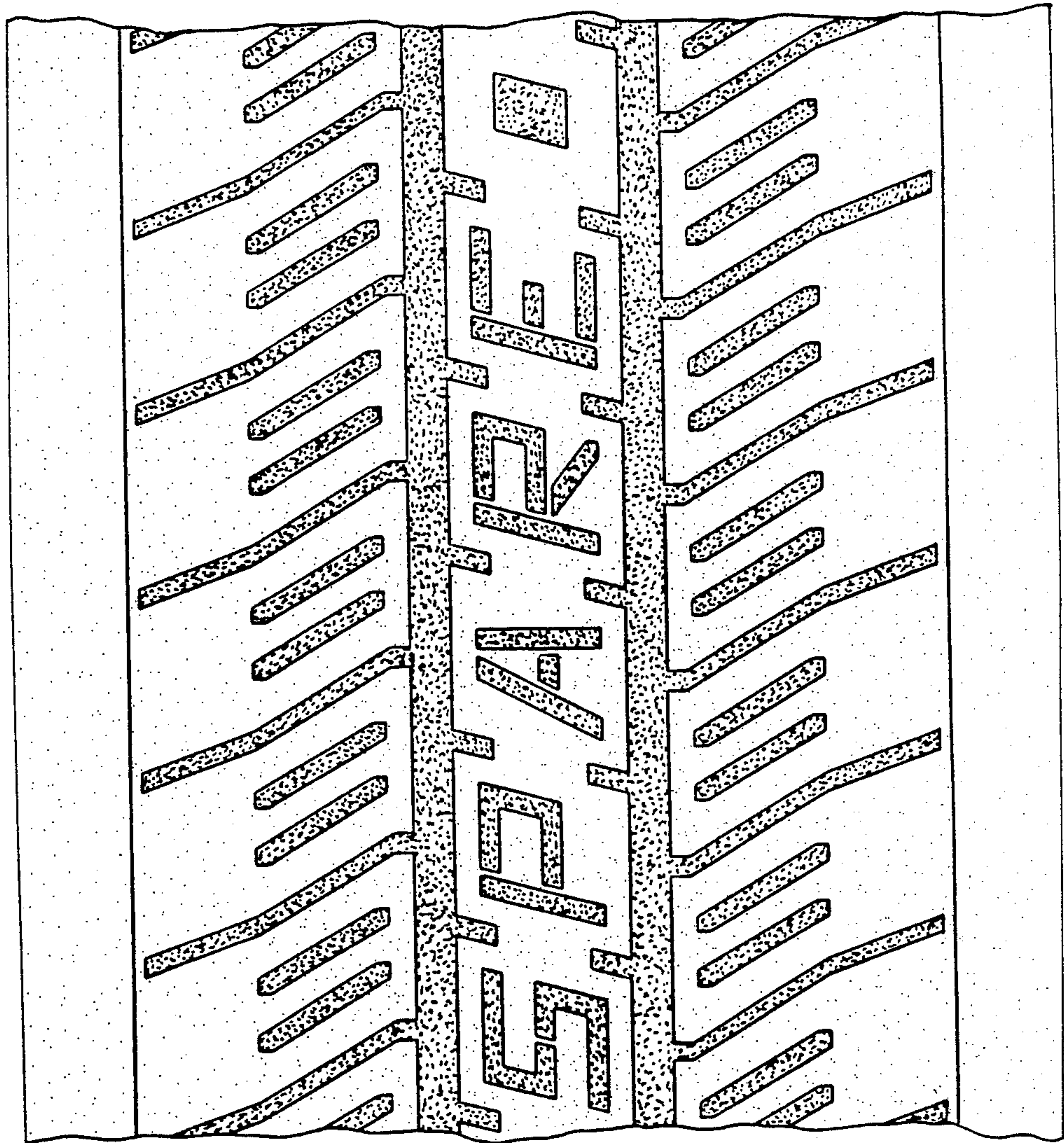

FIG.4