

[54] TOY TRAILER

[75] Inventors: Philip M. Kushner, Greve Strand; Steen Kyster, Cph. N., both of Denmark

[73] Assignee: Interlego A.G., Switzerland

[\*\*] Term: 14 Years

[21] Appl. No.: 127,877

[22] Filed: Dec. 2, 1987

[52] U.S. Cl. .... D21/140

[58] Field of Search ..... D21/59, 71, 73, 74, D21/76, 78, 108, 109, 124, 128, 129, 134, 135, 136, 139, 140, 141, 150, 161, 168; 446/124, 127, 88, 85, 93, 94, 95, 268, 269, 275

[56] References Cited

U.S. PATENT DOCUMENTS

D. 244,632	6/1977	Christiansen	.....	D21/108
D. 282,090	1/1986	Takahashi	.....	D21/108
D. 295,642	5/1988	Olsen	.....	D21/108
D. 296,346	6/1988	Thomsen	.....	D21/108

4,185,410 1/1980 Kristiansen ..... 446/127

FOREIGN PATENT DOCUMENTS

2336956 7/1977 France ..... 446/124

Primary Examiner—Charles A. Rademaker

Assistant Examiner—Alicia A. Farrell

[57] CLAIM

The ornamental design for a toy trailer, as shown and described.

DESCRIPTION

FIG. 1 is a top perspective view of a toy trailer in a closed position showing our new design, FIG. 2 is a top perspective view thereof in an open position, FIG. 3 is a left side elevational view thereof, FIG. 4 is a right side elevational view thereof, FIG. 5 is a front elevational view thereof, FIG. 6 is a rear elevational view thereof, FIG. 7 is a bottom plan view thereof, FIG. 8 is a top plan view thereof, and FIG. 9 is a bottom perspective view thereof in a closed position.

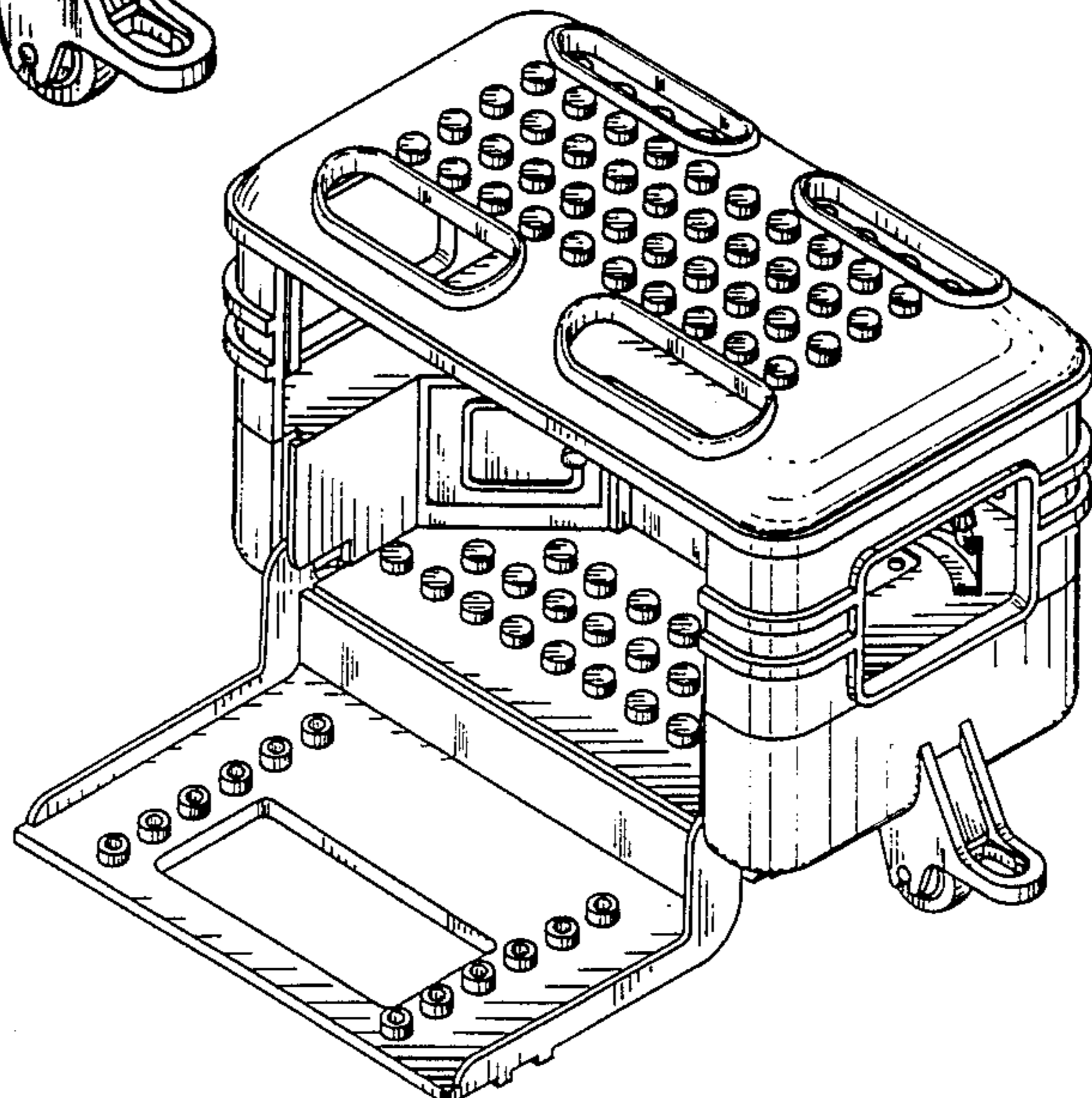
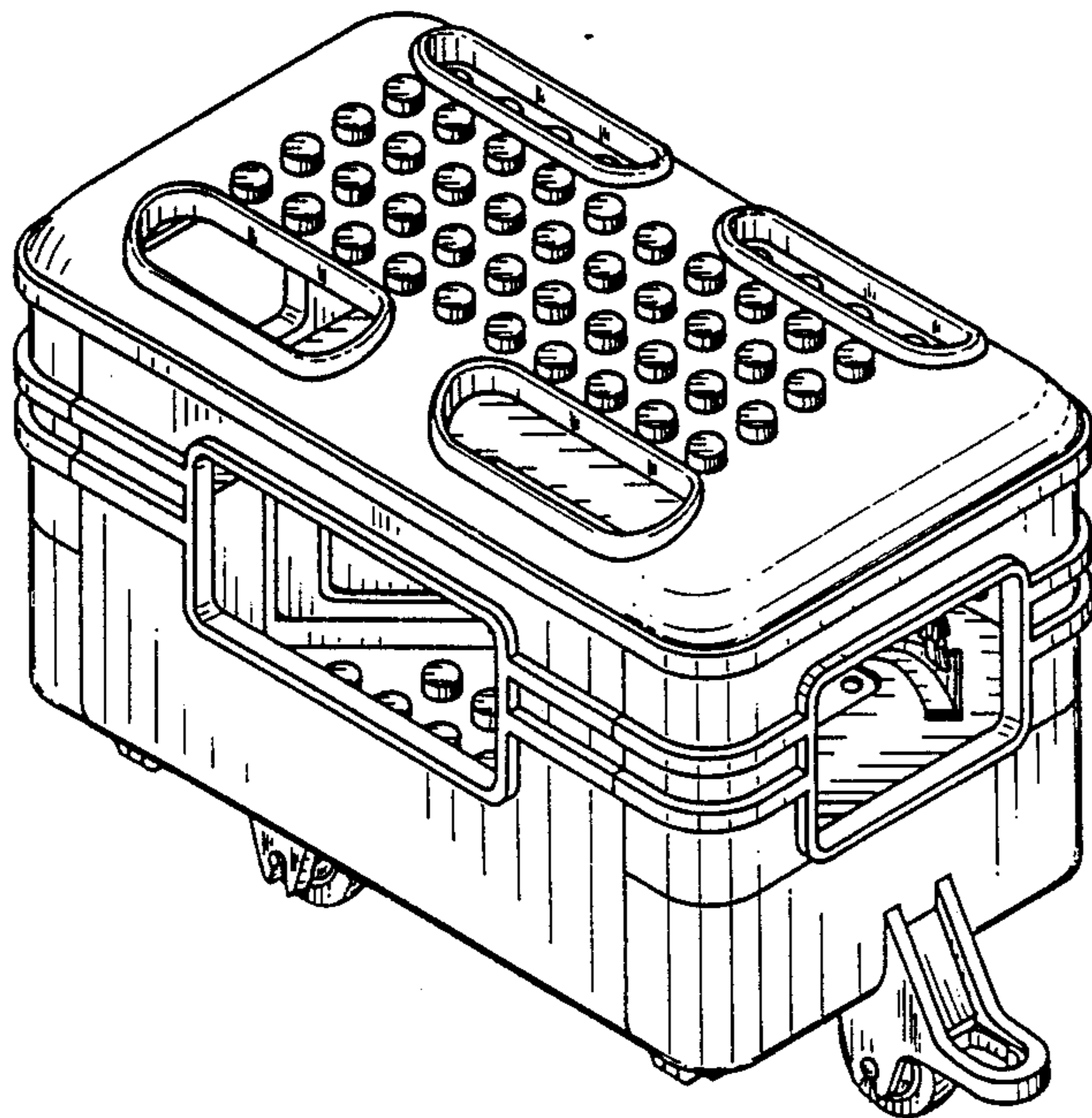

FIG.1

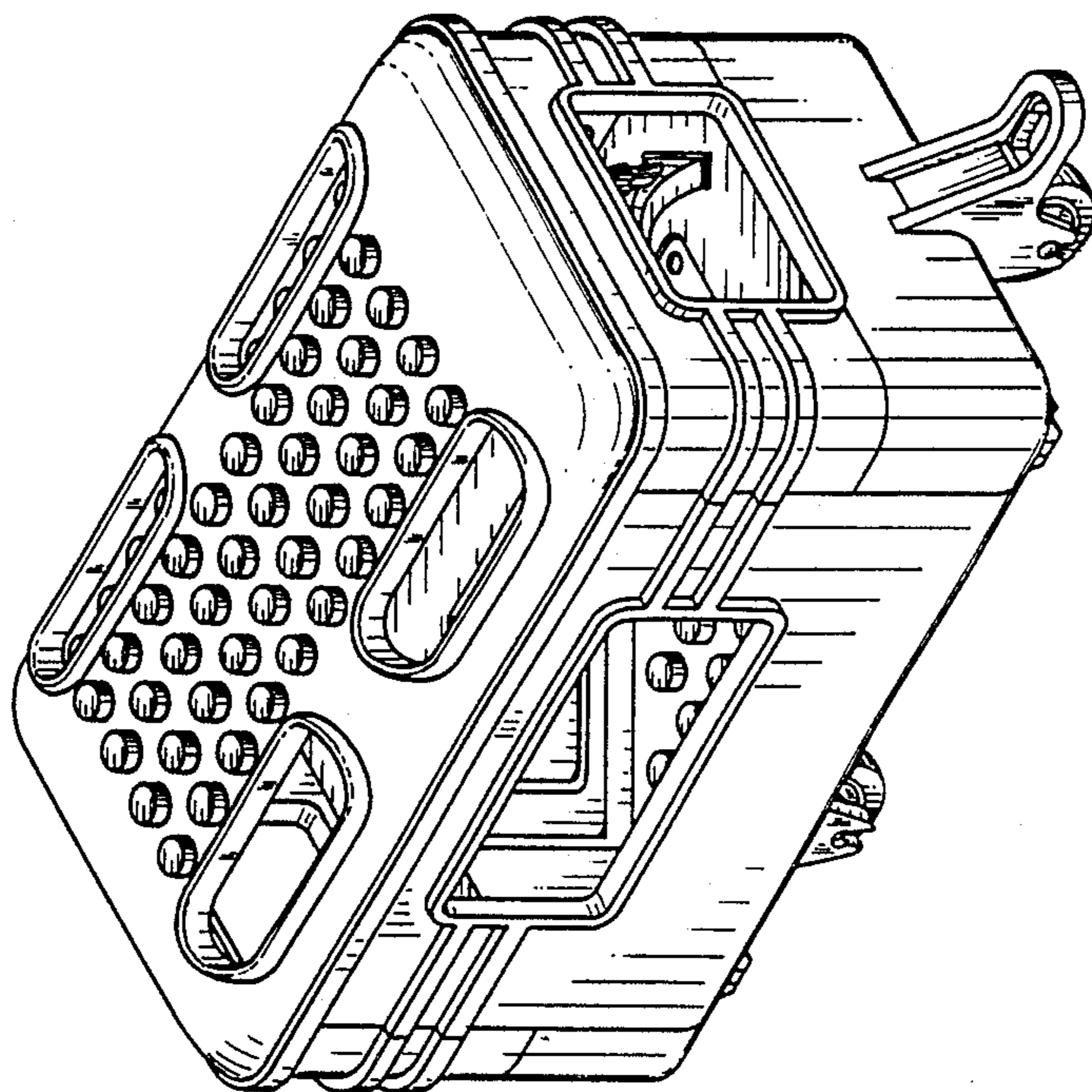

FIG.2

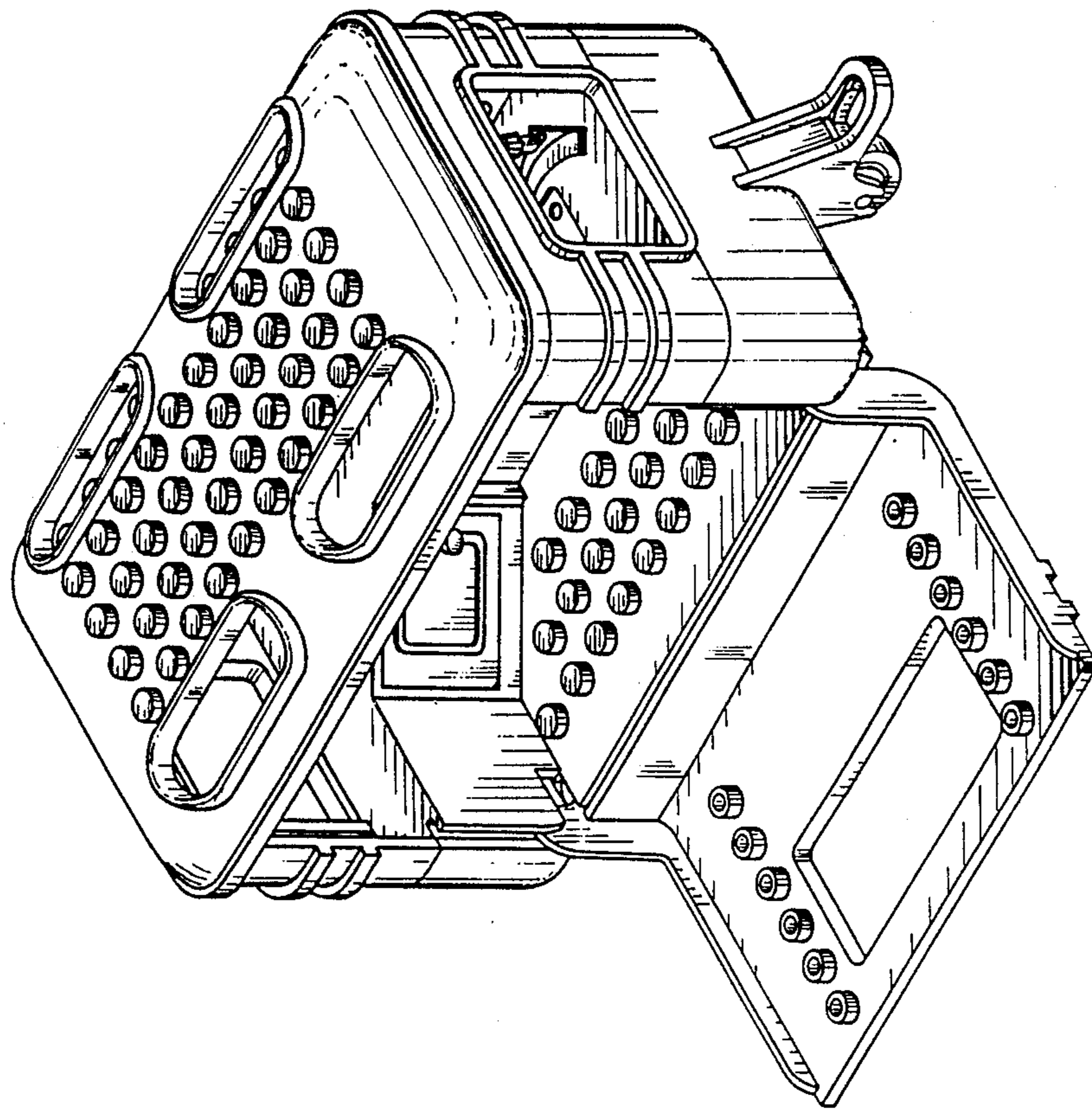

FIG.6

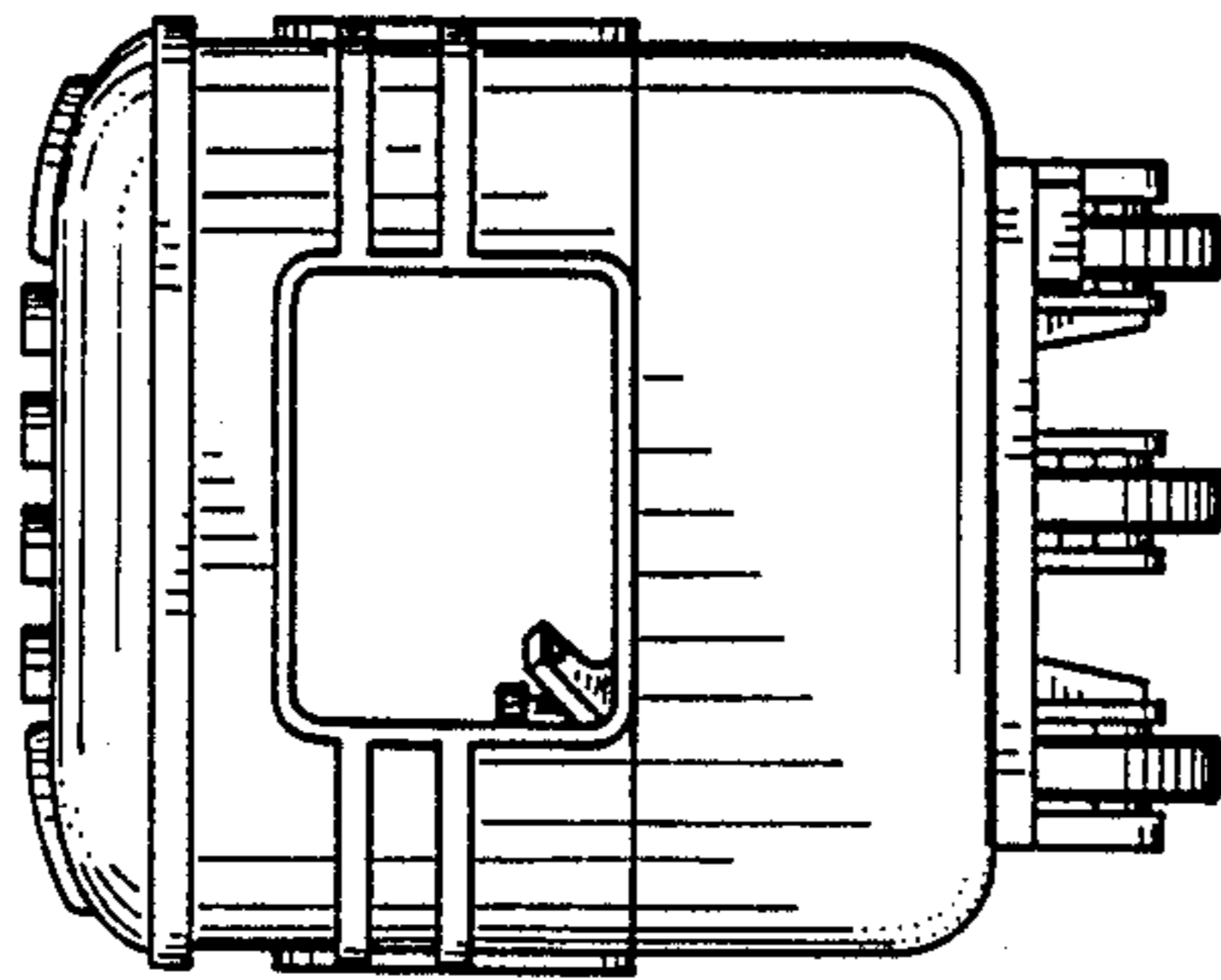

FIG.5

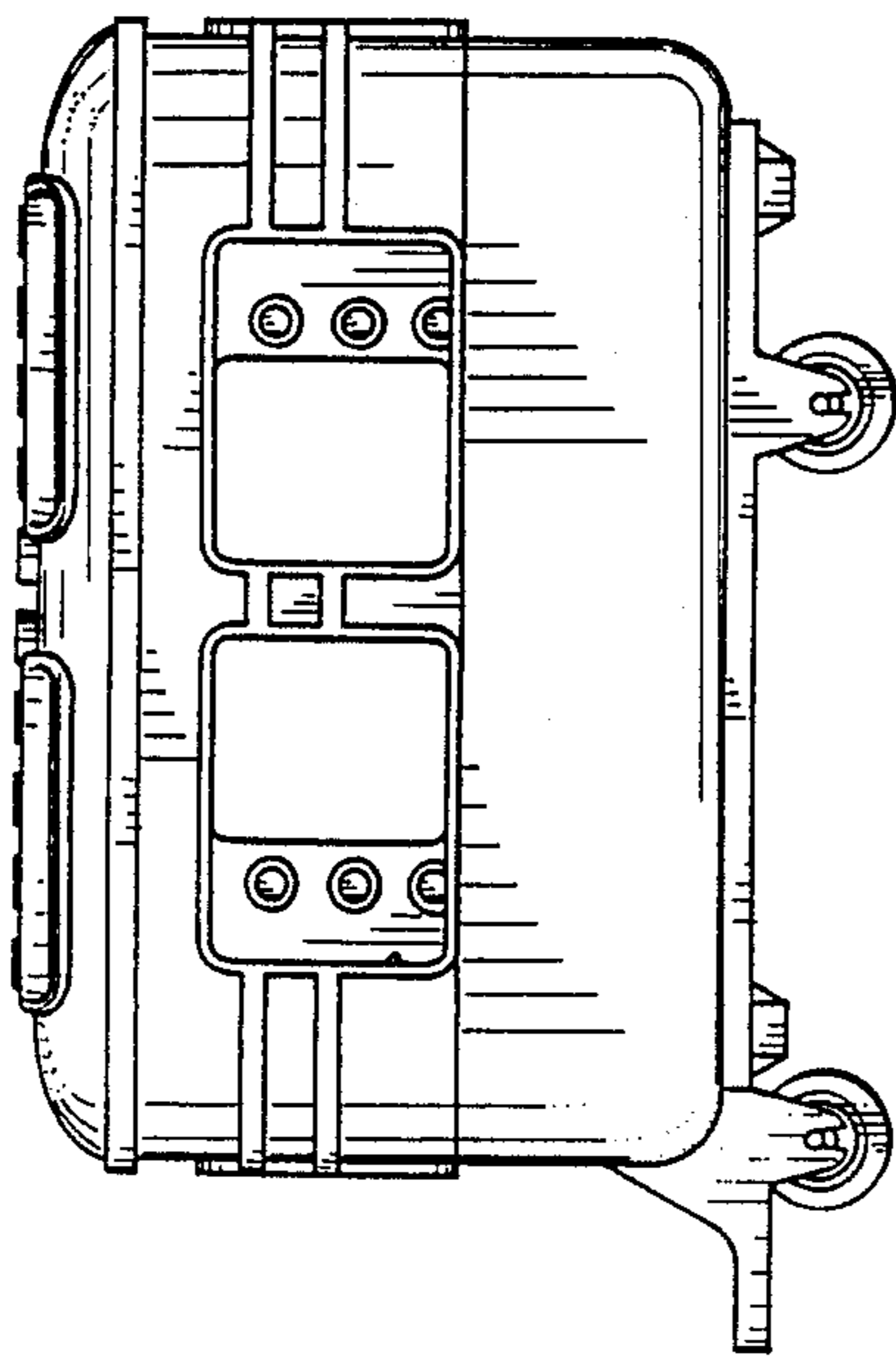
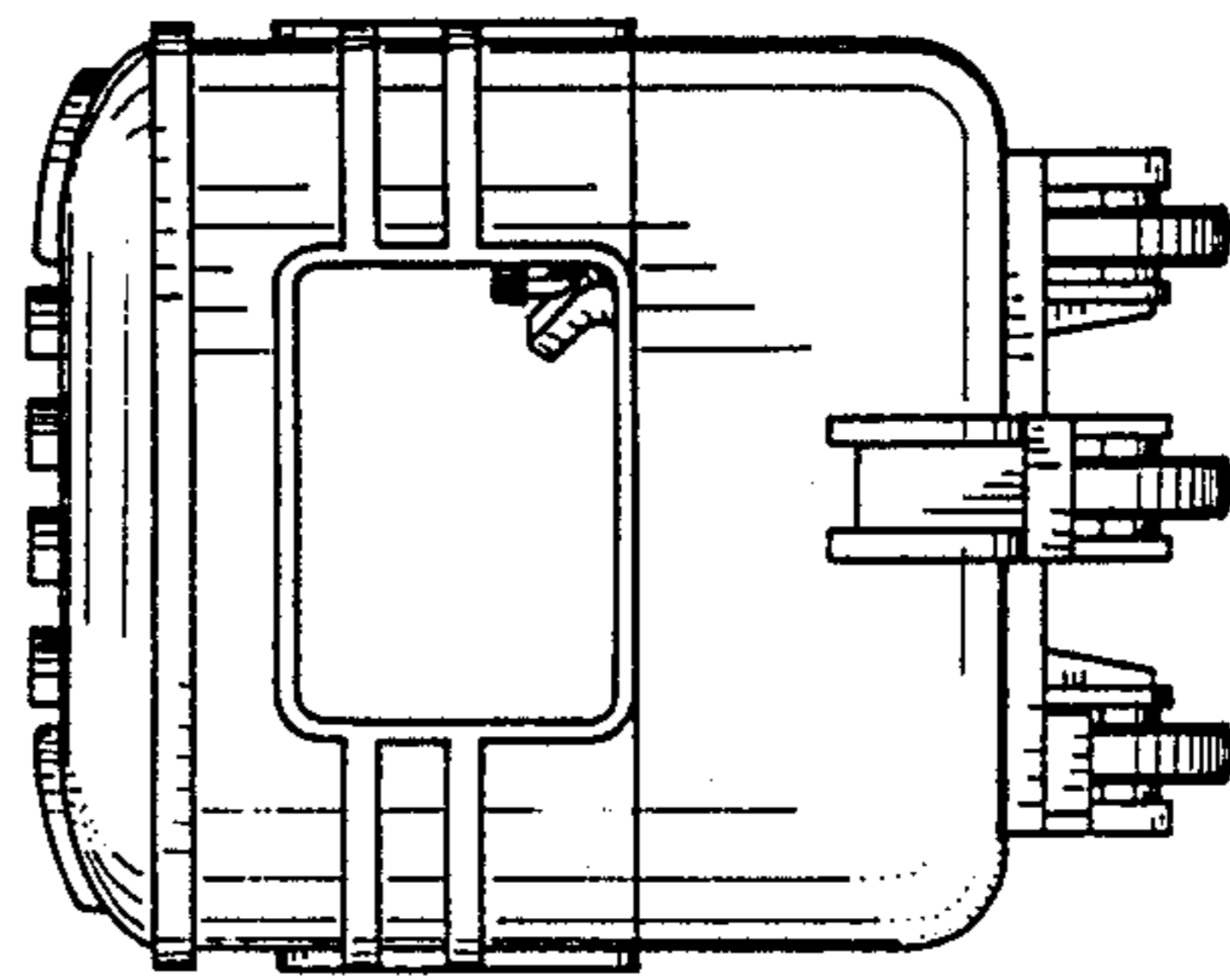

FIG.4

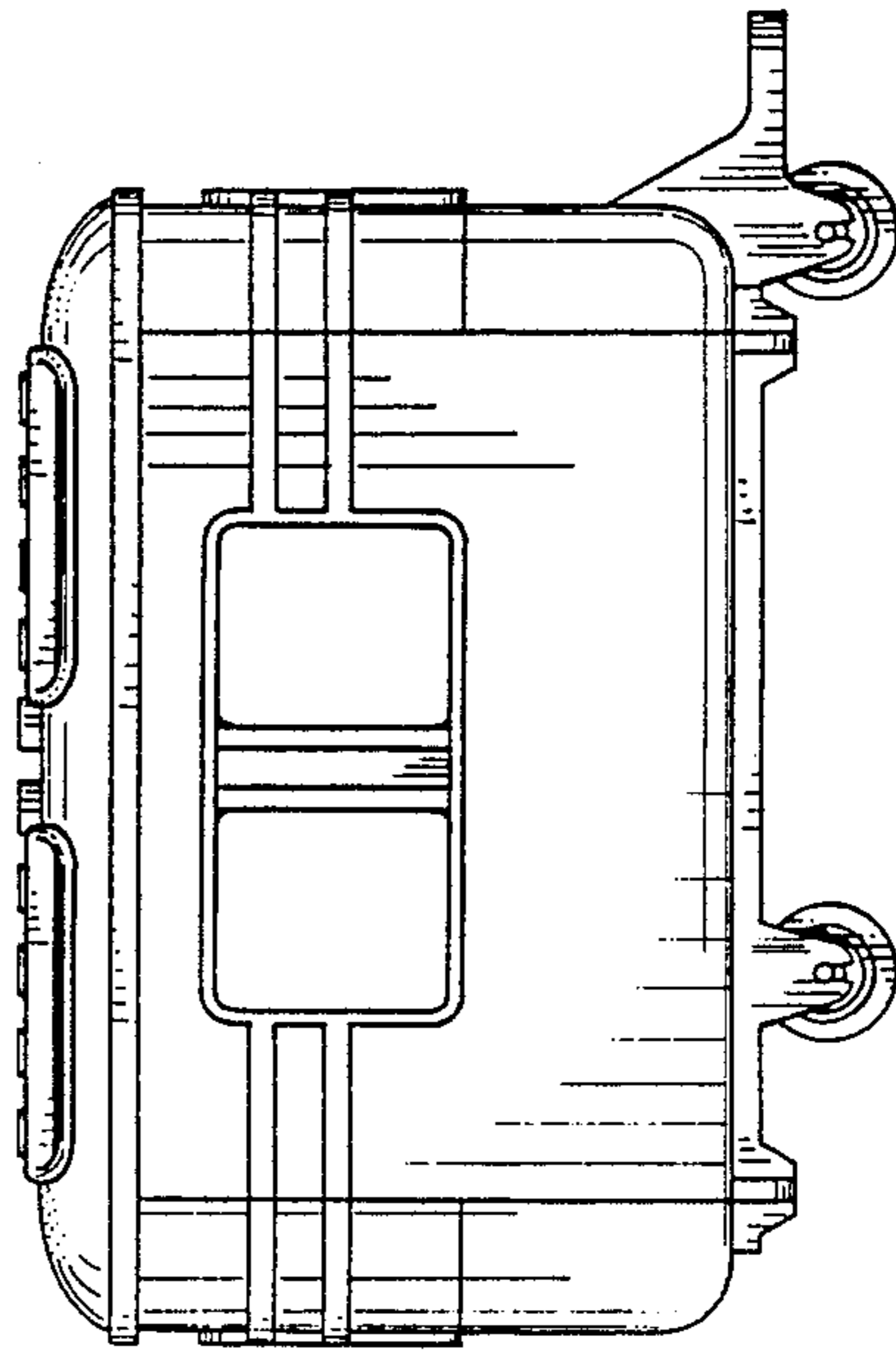

FIG.3

FIG.7

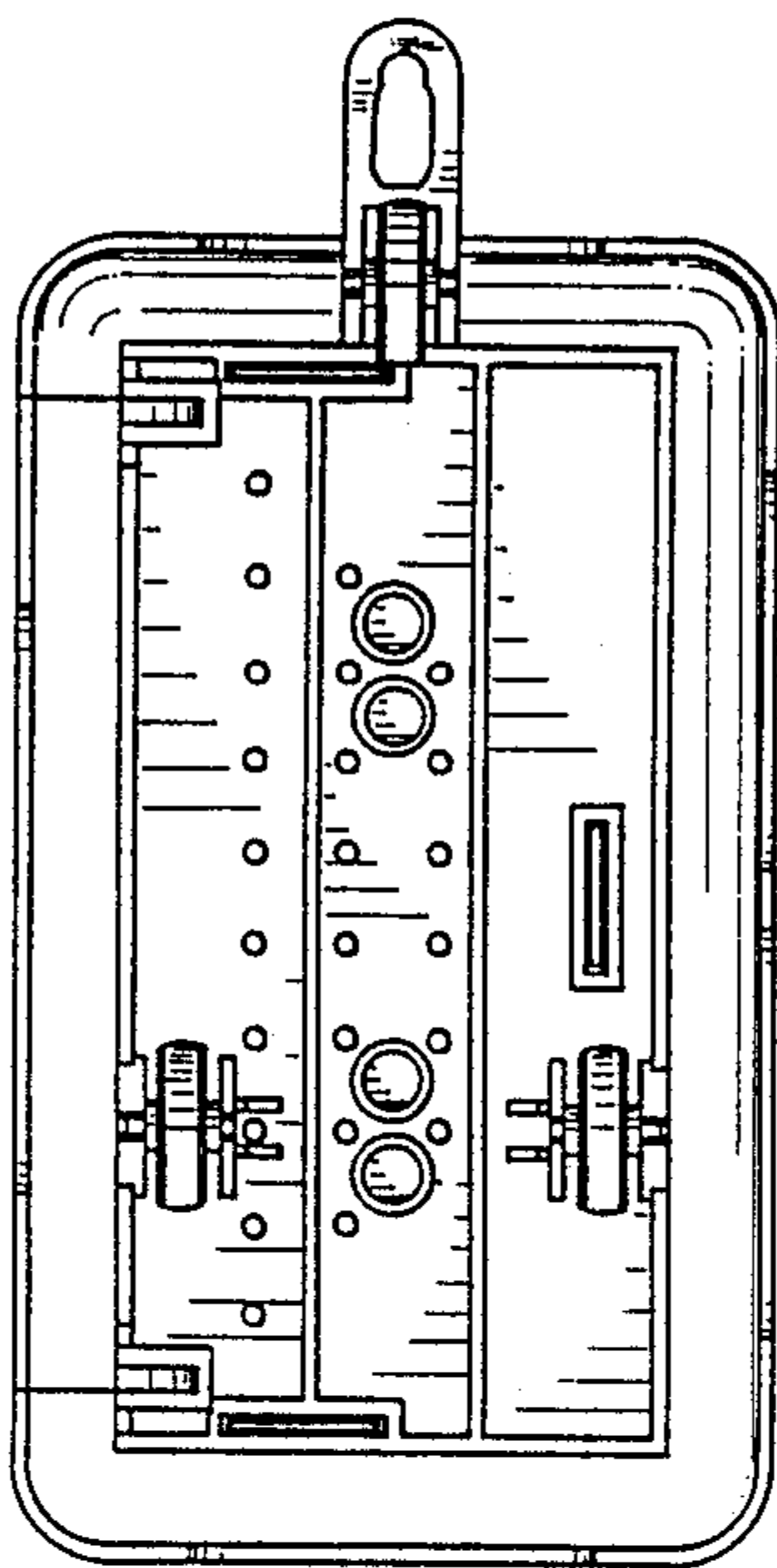

FIG.8

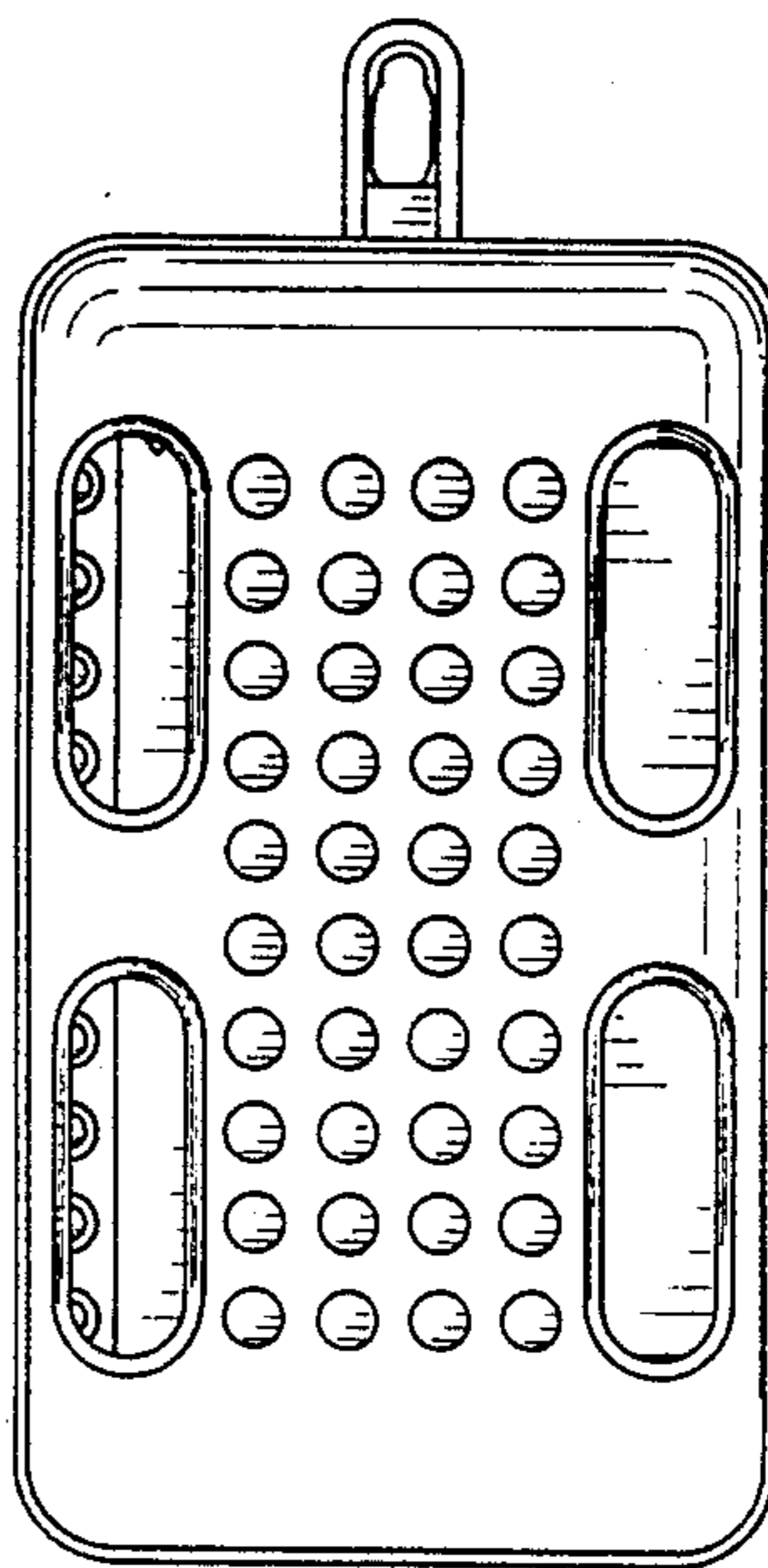

FIG.9

