

[54] MULTIPLE FUNCTION IMAGE SWITCHING ATTACHMENT FOR A TELESCOPE OR SIMILAR ARTICLE

[76] Inventor: Jeffrey R. Charles, P.O. Box 1892, Camp Verde, Ariz. 86322

[**] Term: 14 Years

[21] Appl. No.: 155,003

[22] Filed: Feb. 10, 1988

[52] U.S. Cl. D16/134; D16/132

[58] Field of Search D16/134, 132, 136, , D16/130, 137, 207, 208, 210; 350/557, 574, 502, 563; 354/79

[56] References Cited

U.S. PATENT DOCUMENTS

D. 194,129	11/1962	Baab et al.	D16/134
D. 253,476	11/1979	Schneck et al.	D16/132
D. 265,482	7/1982	Bressler	D16/132
D. 268,768	4/1983	Melsheimer et al.	D16/132
D. 271,698	12/1983	Shishido	D16/134 X
D. 275,496	9/1984	Condon	D16/132
2,753,760	7/1956	Braymer	350/49
2,948,189	8/1961	Fischer	350/83 X
3,468,597	9/1969	Jones	350/557
3,645,602	2/1972	Clave et al.	350/422
3,871,741	3/1975	Clave et al.	350/422

3,898,678	8/1975	Walworth	354/79
3,900,858	8/1975	McCann et al.	354/79
4,143,938	3/1979	Feinbloom	350/502
4,448,500	5/1984	Marling et al.	350/574
4,749,271	6/1988	Nagler	350/557 X

OTHER PUBLICATIONS

Sky and Telescope Magazine, Feb. 1983, bottom of p. 106, Questar Telescope and Diagonal. Clavé Beamsplitter.

Primary Examiner—A. Hugo Word
Assistant Examiner—Doris V. Coles

[57] CLAIM

The ornamental design for a multiple function image switching attachment for a telescope or similar article, as shown and described.

DESCRIPTION

FIG. 1 is a top plan view of a multiple function image switching attachment for a telescope or similar article showing my new design;
FIG. 2 is a right side elevational view thereof;
FIG. 3 is a front elevational view thereof;
FIG. 4 is a cross-sectional view thereof, taken along line 4—4 of FIG. 1;
FIG. 5 is a rear elevational view thereof; and
FIG. 6 is a perspective view thereof, showing the top component raised.

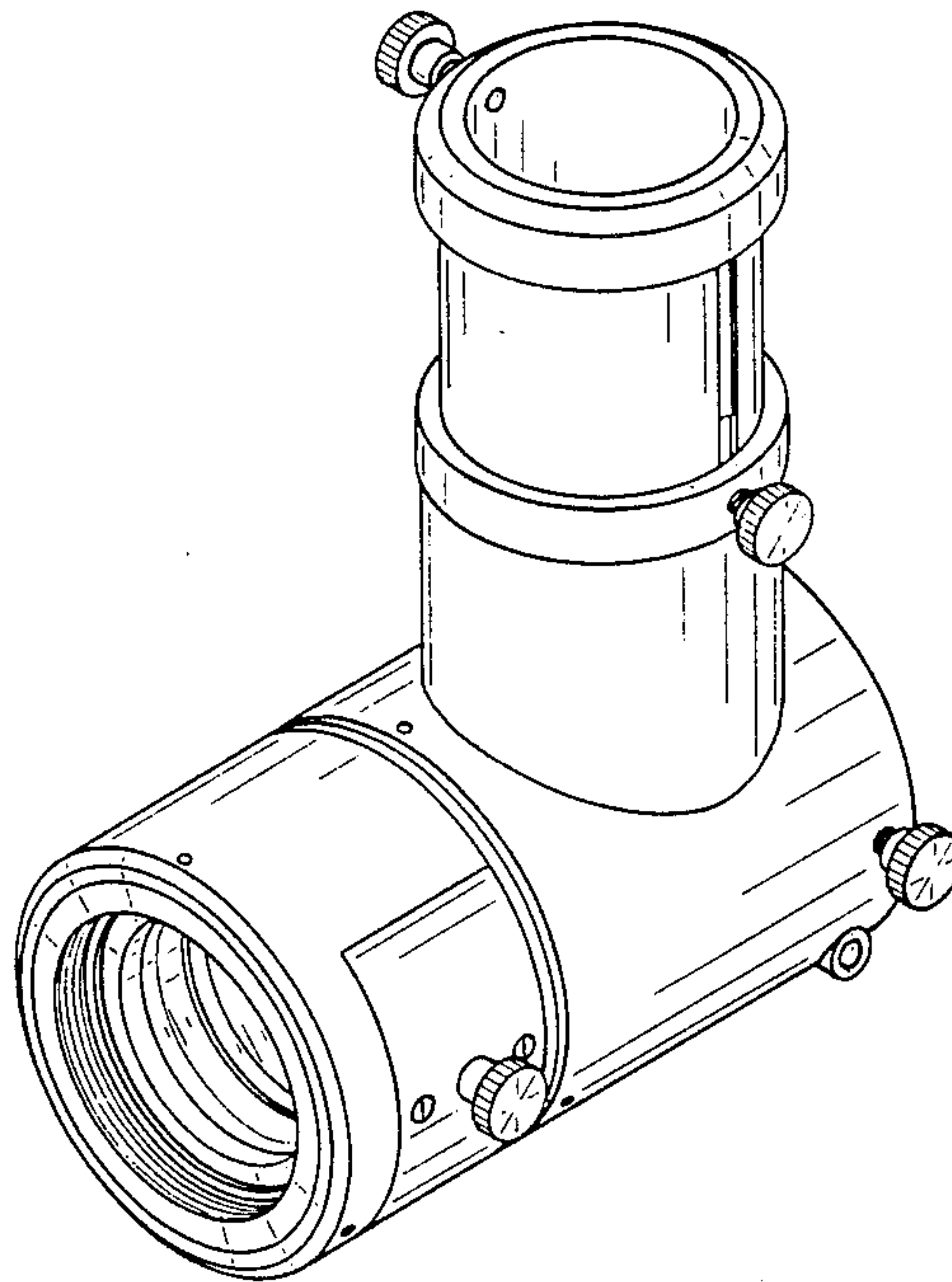

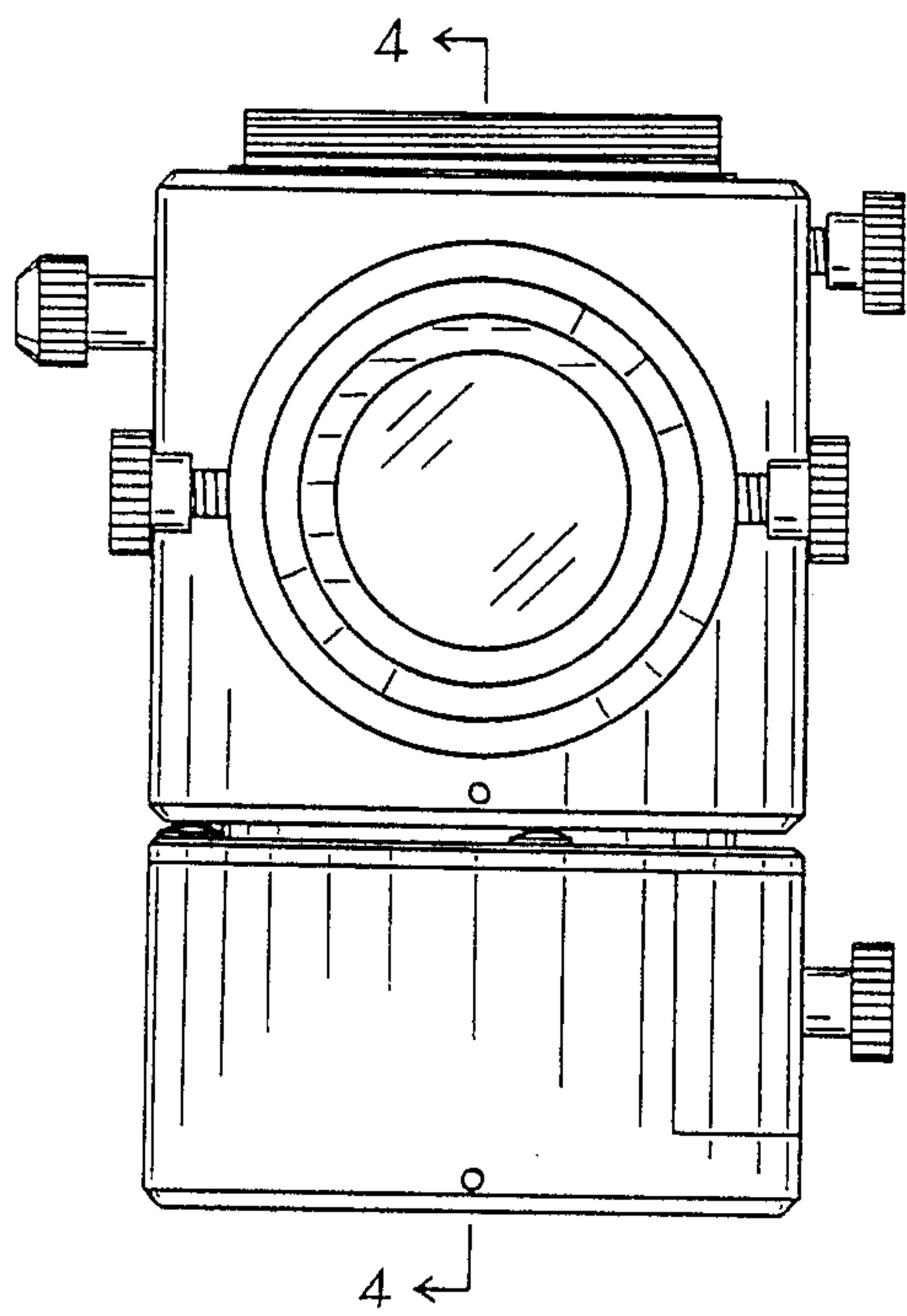

FIG. 1

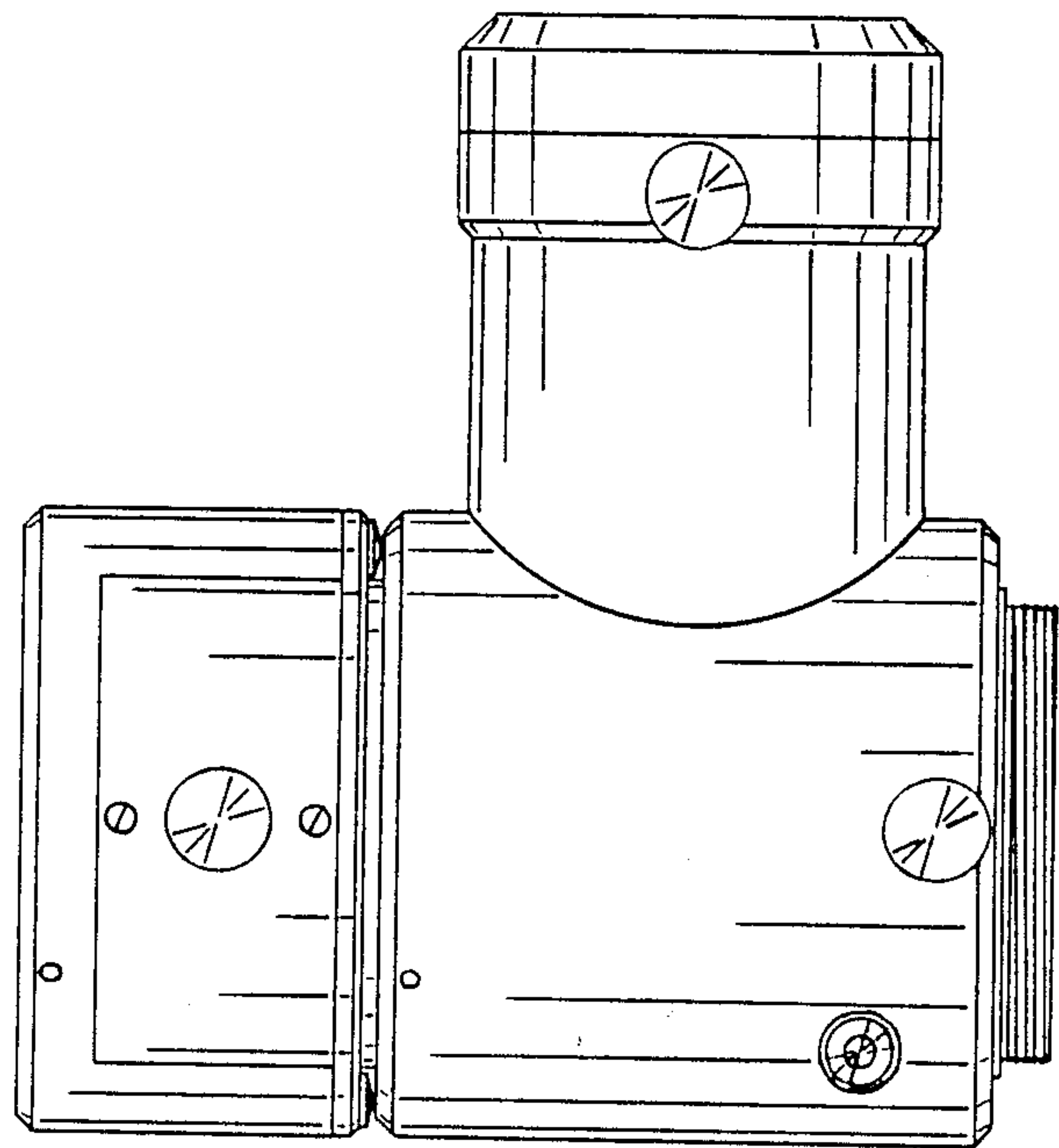

FIG. 2

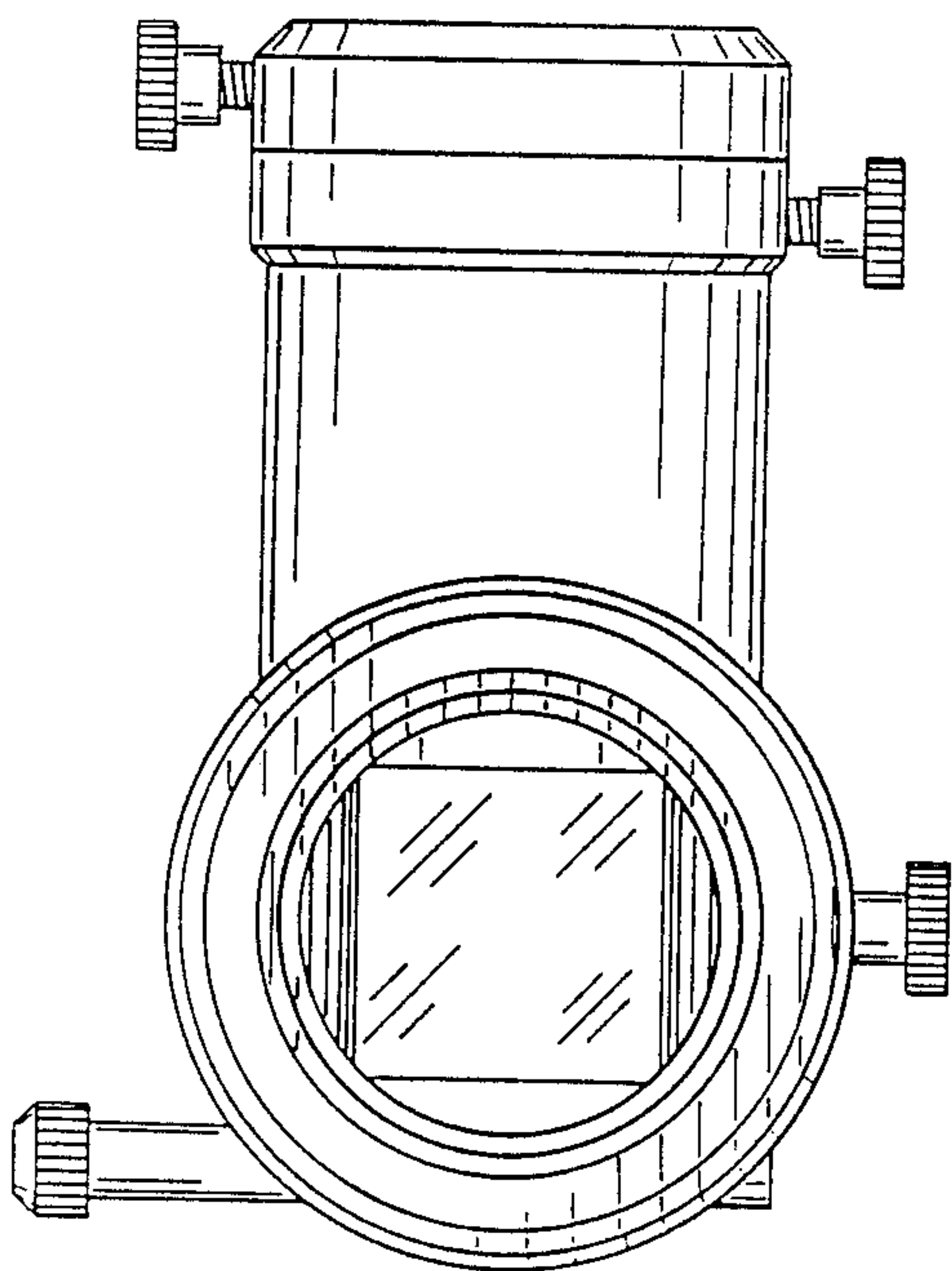

FIG. 3

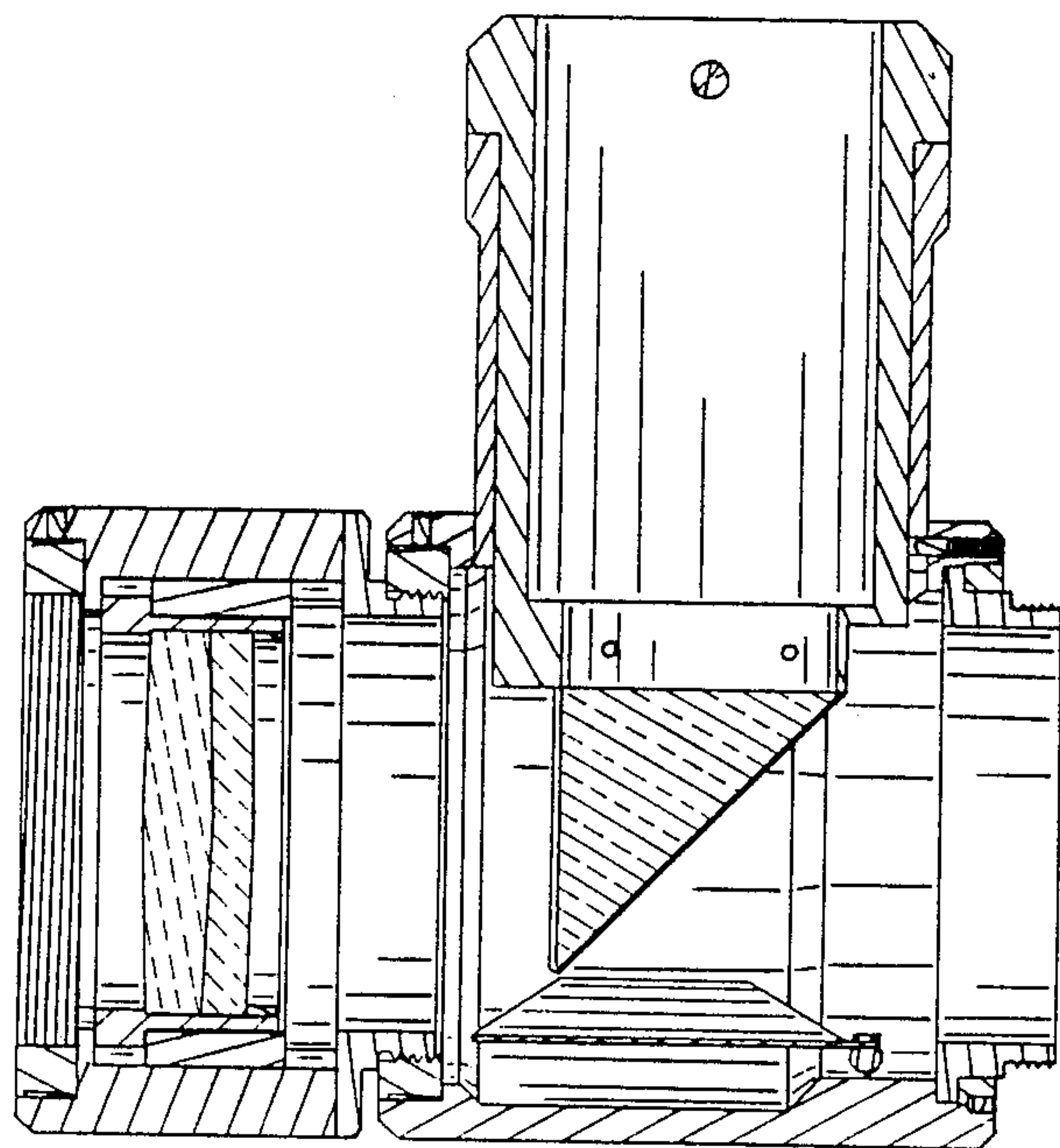

FIG. 4

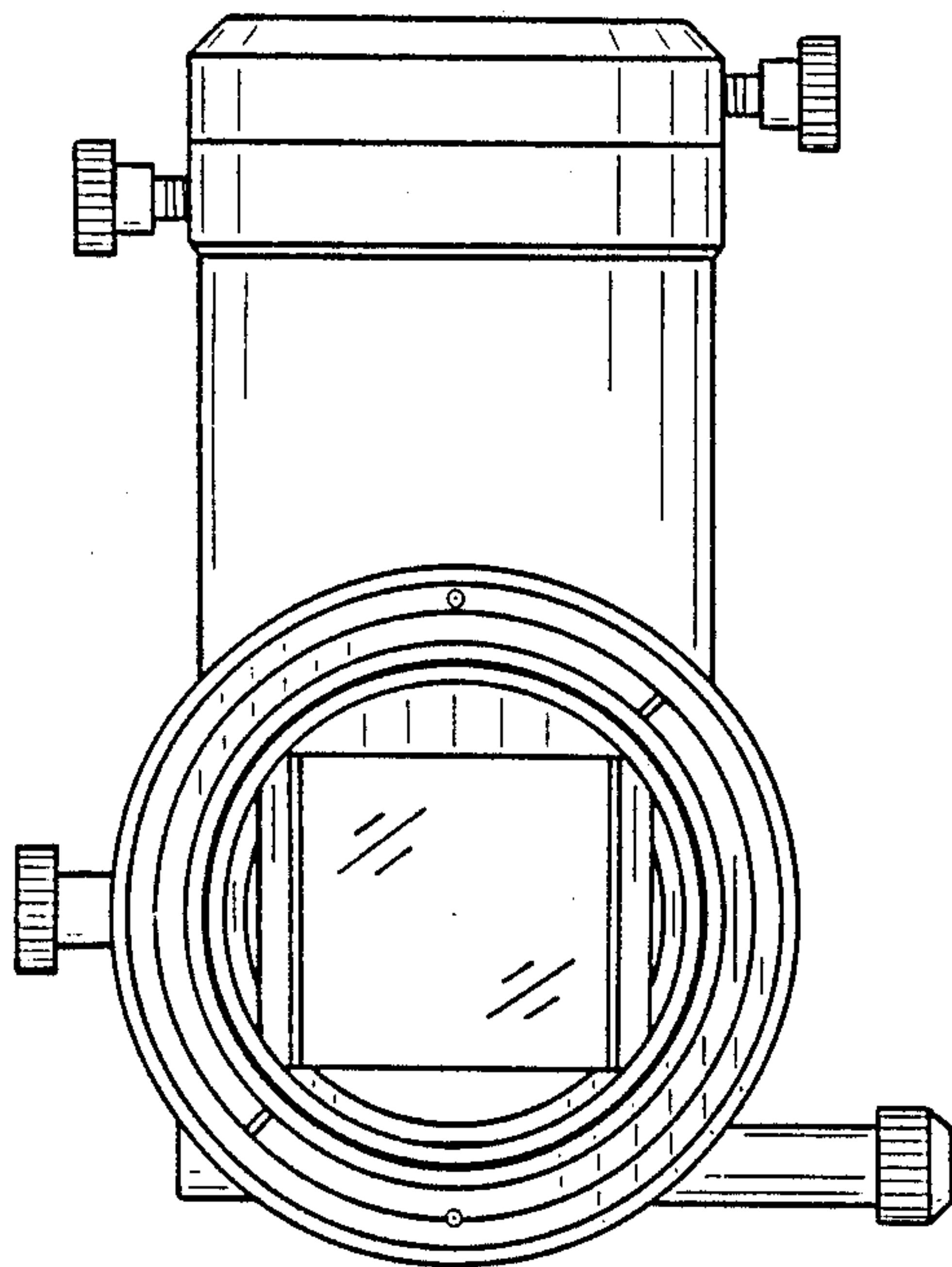

FIG. 5

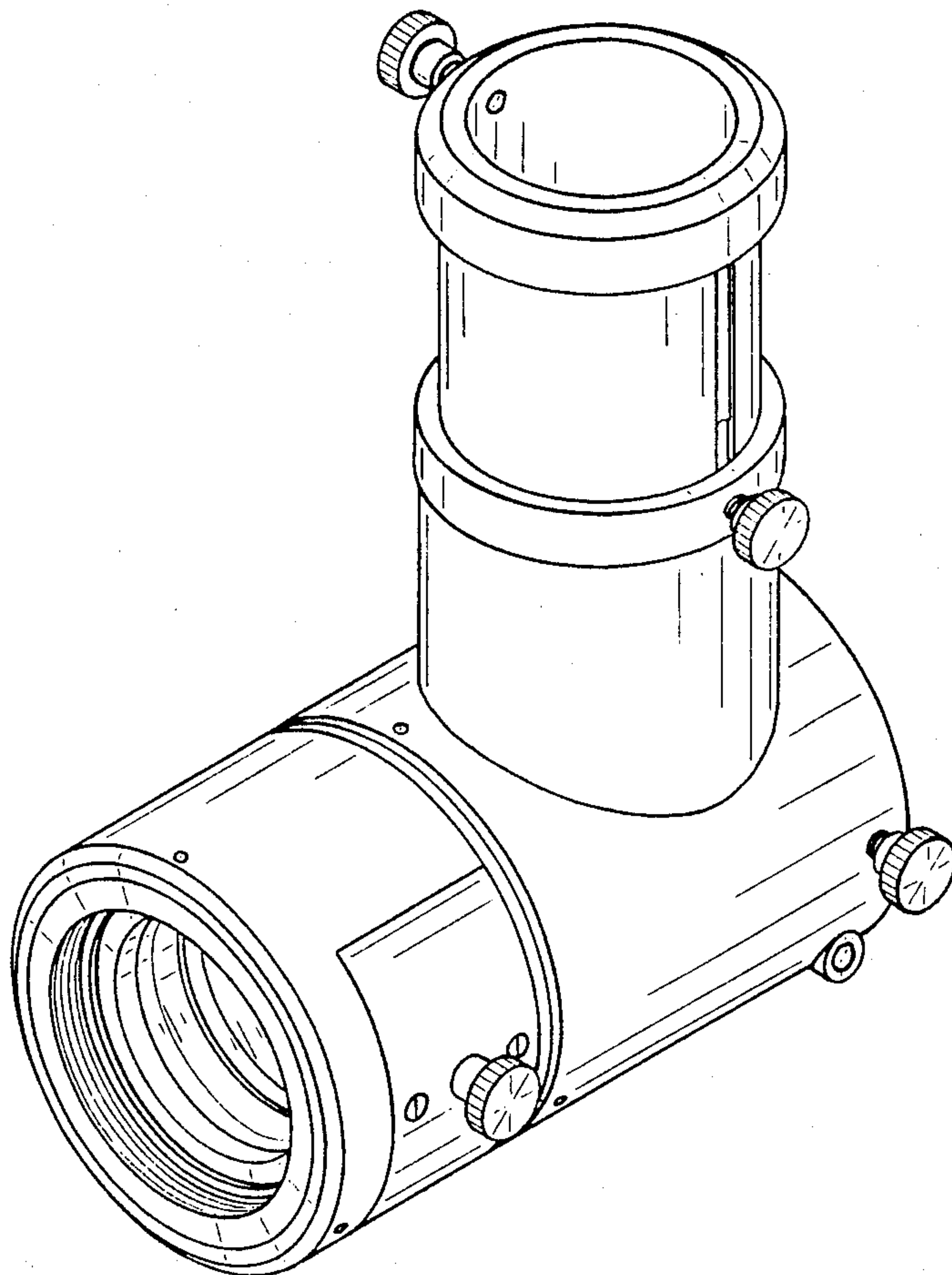

FIG. 6