

[54] COFFEE MAKER OR SIMILAR ARTICLE

[75] Inventor: Tsann-Kuen Wu, Tainan Hsien, Taiwan

[73] Assignee: Tsann Kuen Enterprise Co., Ltd., Taiwan, Taiwan

[**] Term: 14 Years

[21] Appl. No.: 154,622

[22] Filed: Feb. 10, 1988

[52] U.S. Cl. D7/309

[58] Field of Search D7/309, 311, 310, 397, D7/399, 300, 312, 305, 308

[56] References Cited

U.S. PATENT DOCUMENTS

D. 253,572 12/1979 Rinaldi D7/309

D. 288,164 2/1987 Stützer et al. D7/311 X
D. 288,517 3/1987 Kahlcke D7/309

Primary Examiner—Winifred E. Herrmann
Attorney, Agent, or Firm—Marshall & Melhorn

[57] CLAIM

The ornamental design for a coffee maker or similar article, as shown and described.

DESCRIPTION

FIG. 1 is a top, front, and left side perspective view of a coffee maker or similar article showing my new design;

FIG. 2 is a front elevational view thereof;

FIG. 3 is a rear elevational view thereof;

FIG. 4 is a left side elevational view thereof;

FIG. 5 is a right side elevational view thereof;

FIG. 6 is a top plan view thereof; and

FIG. 7 is a bottom plan view thereof.

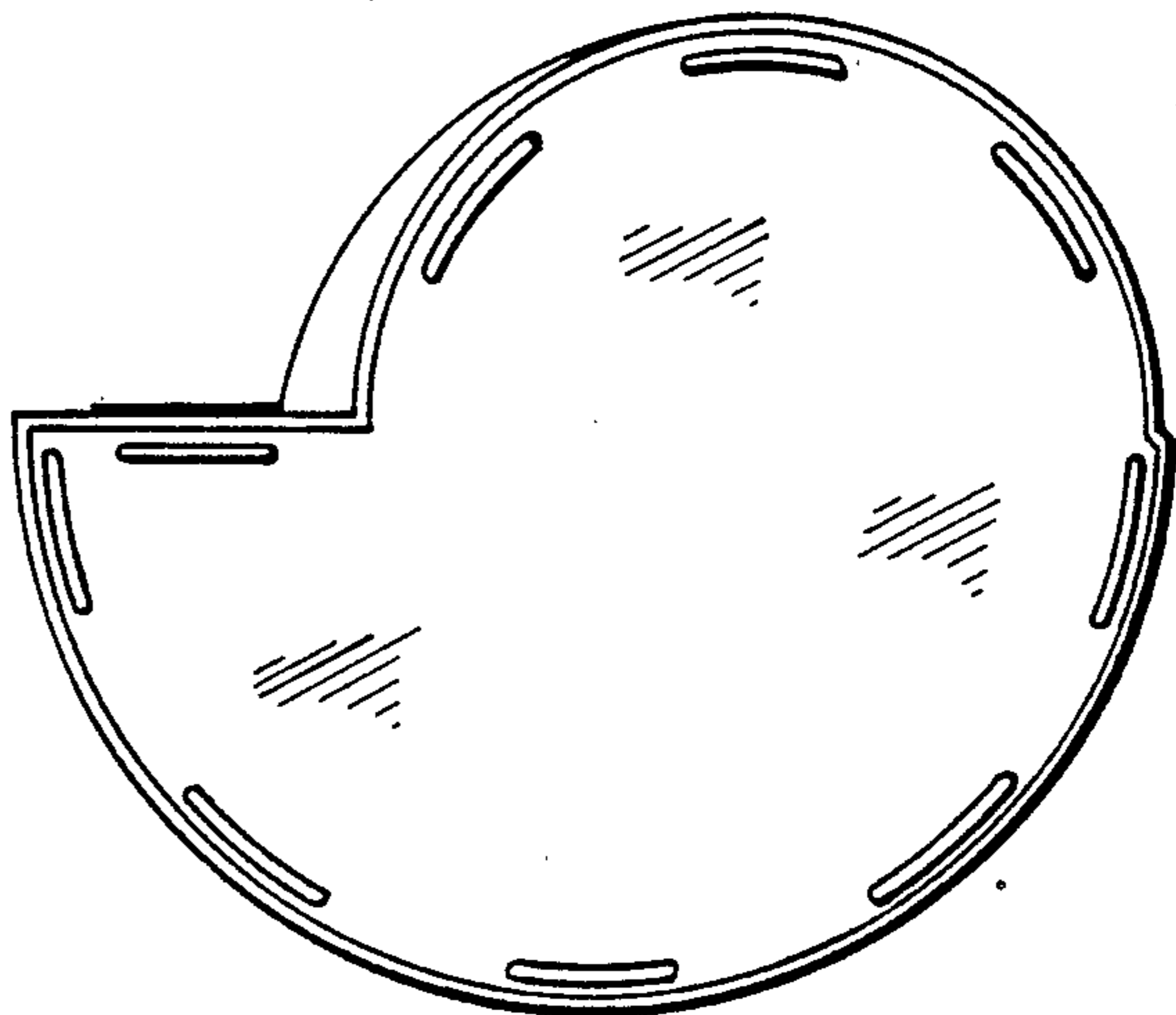
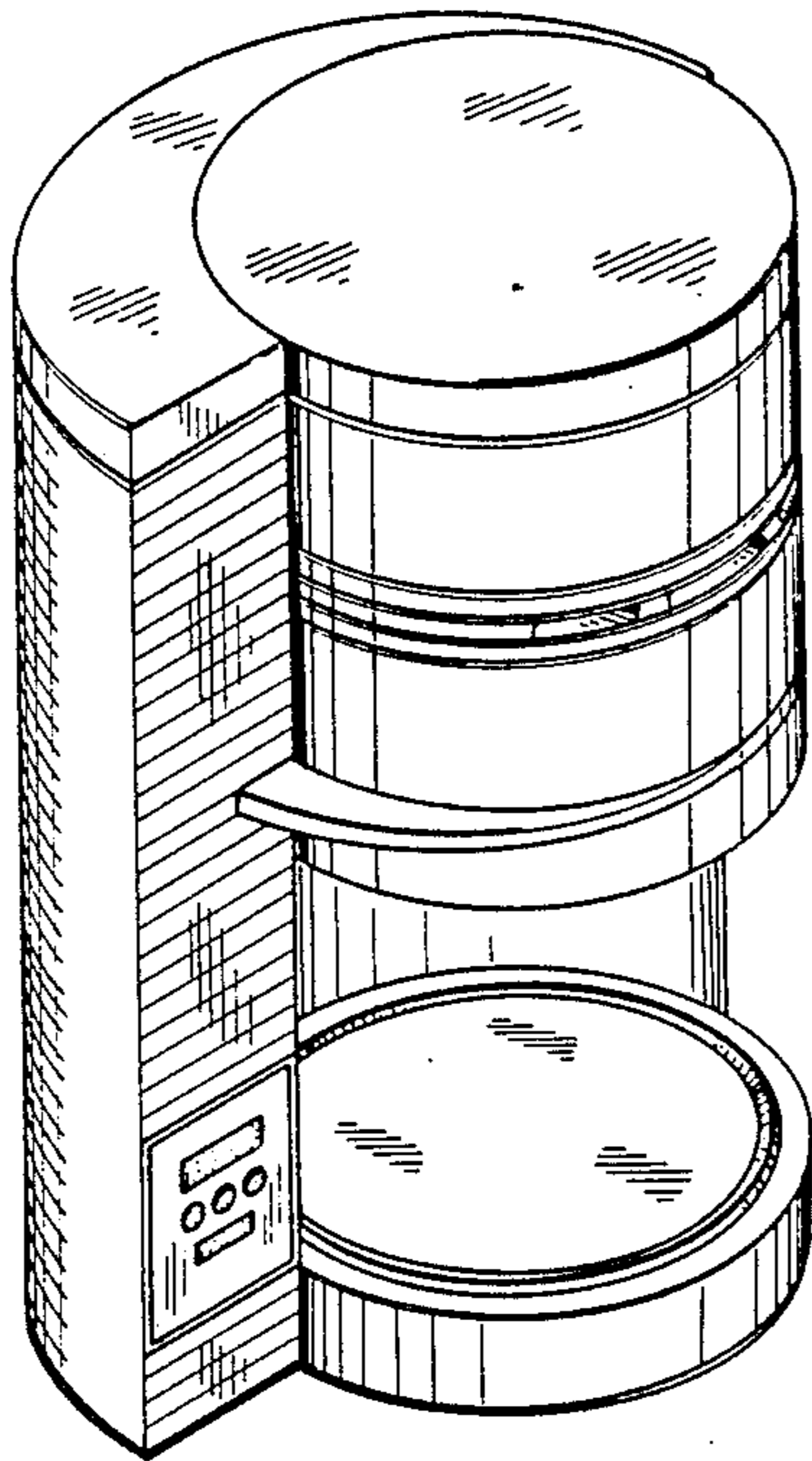

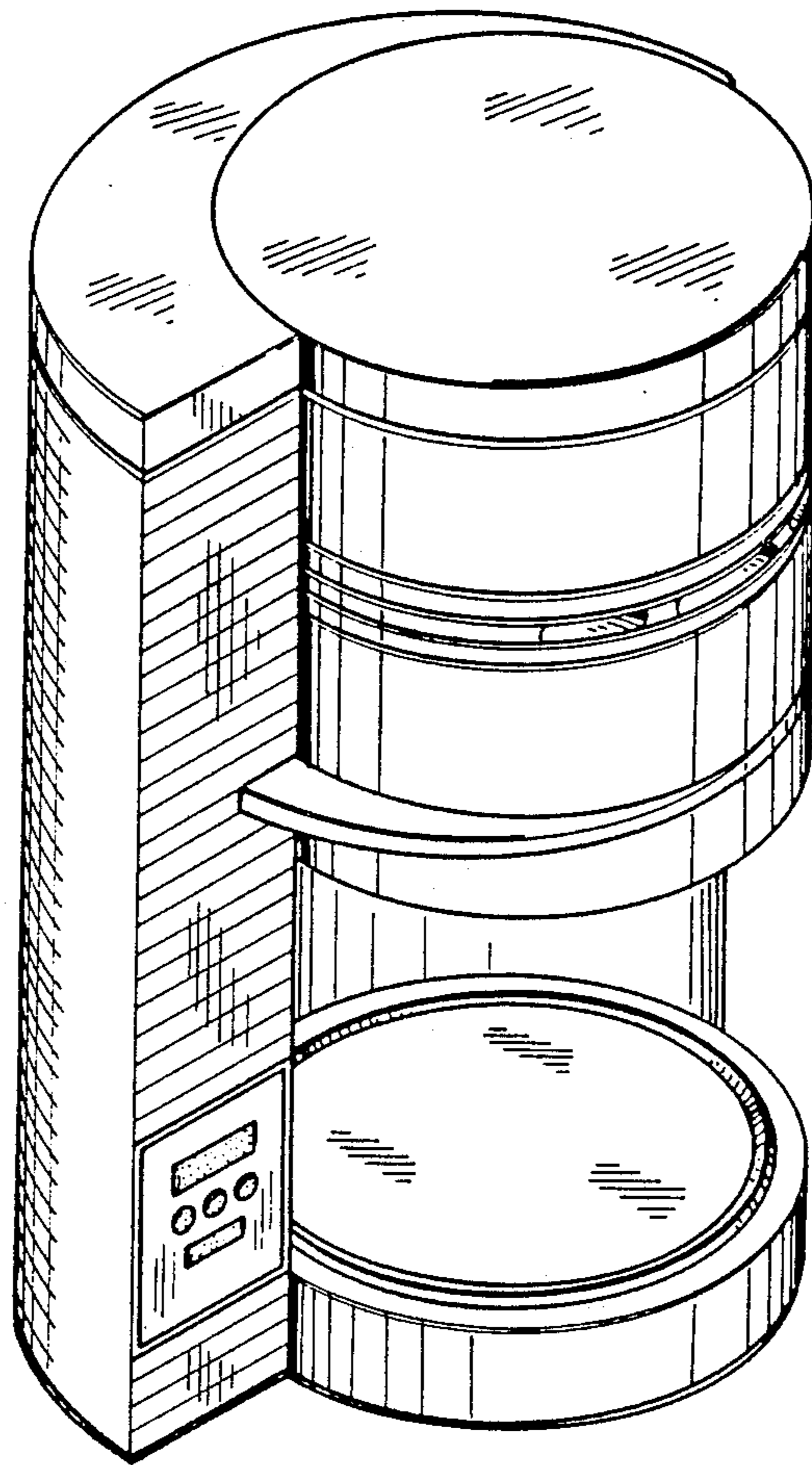

FIG. 1

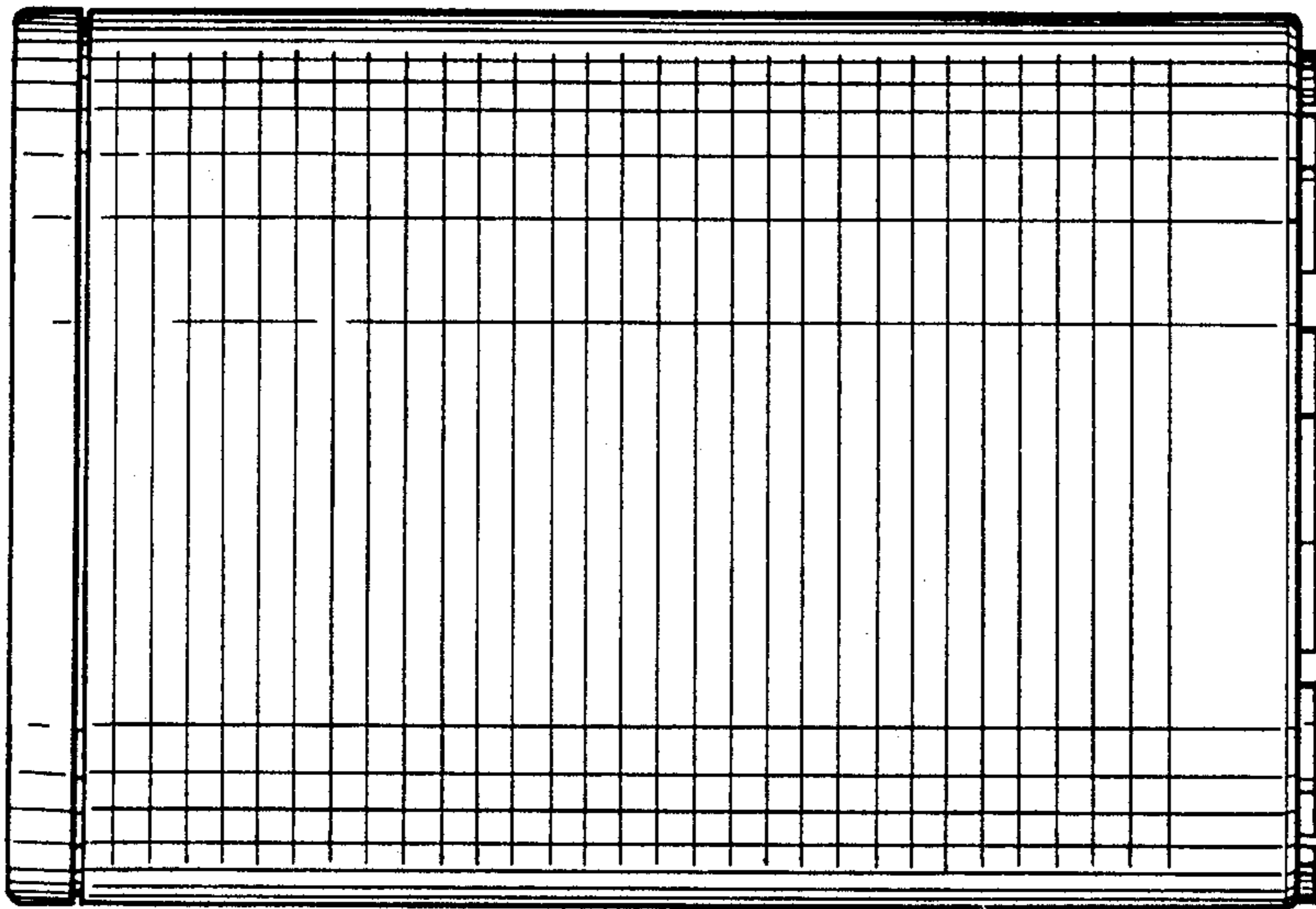

FIG. 3

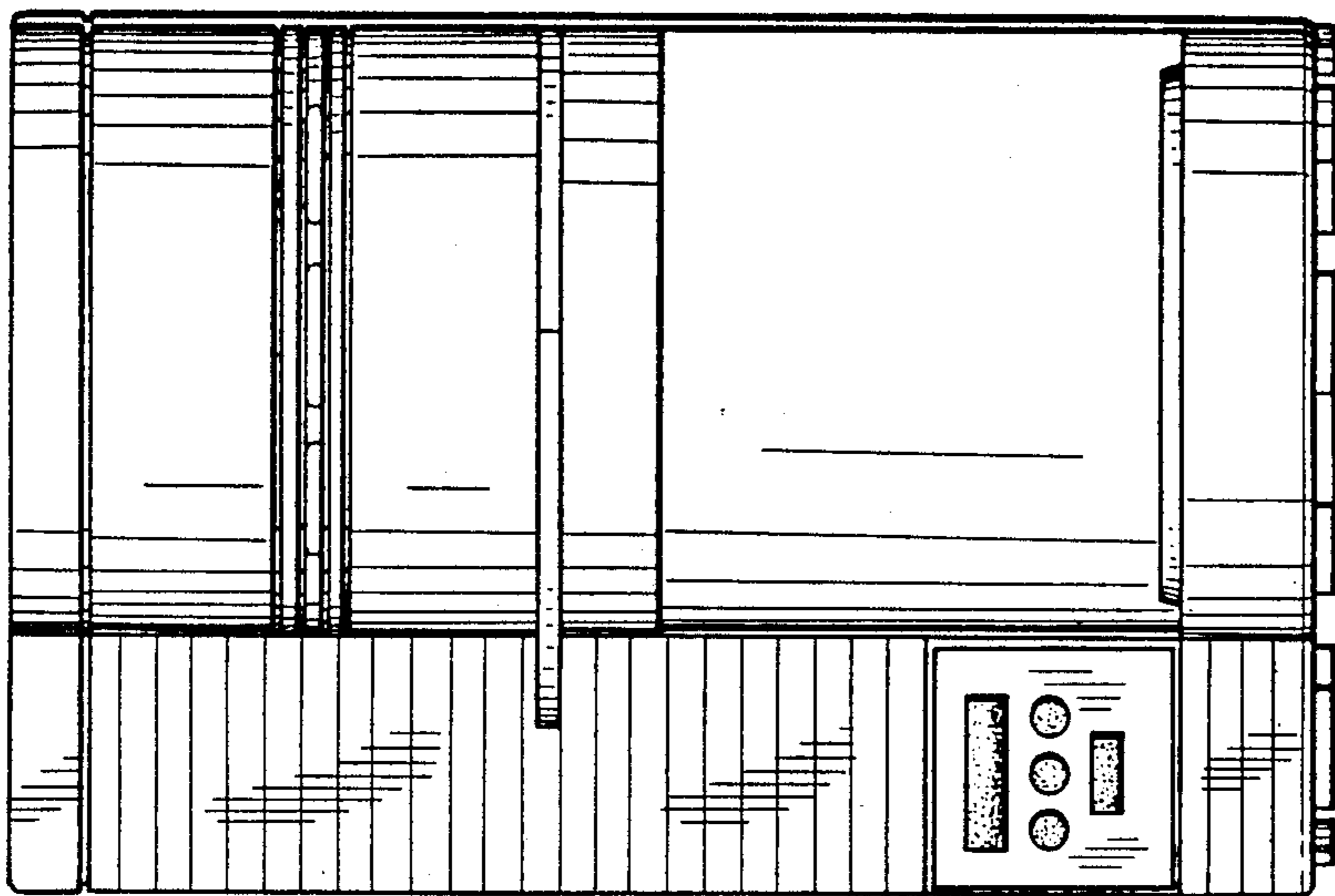

FIG. 2

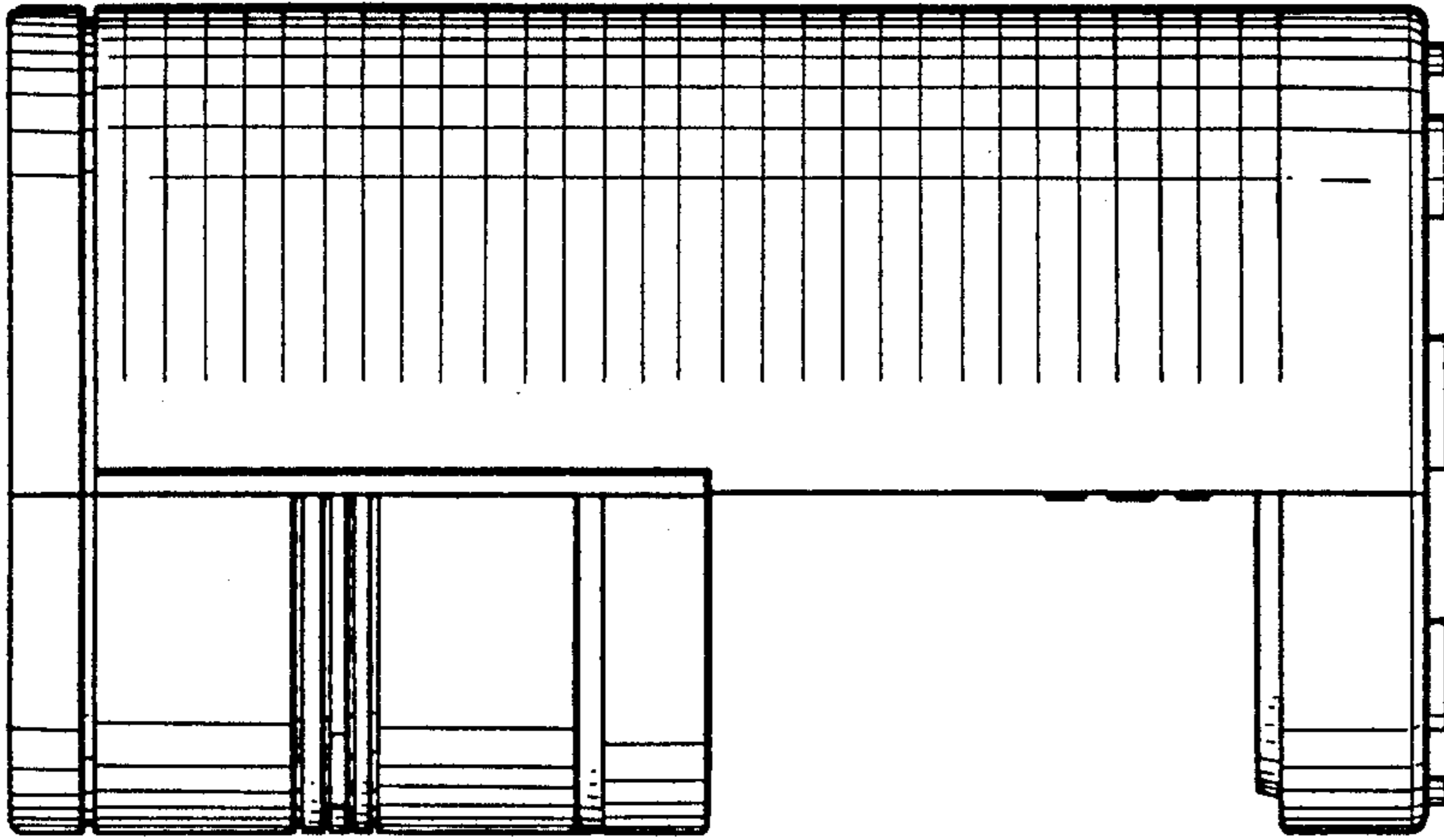

FIG. 5

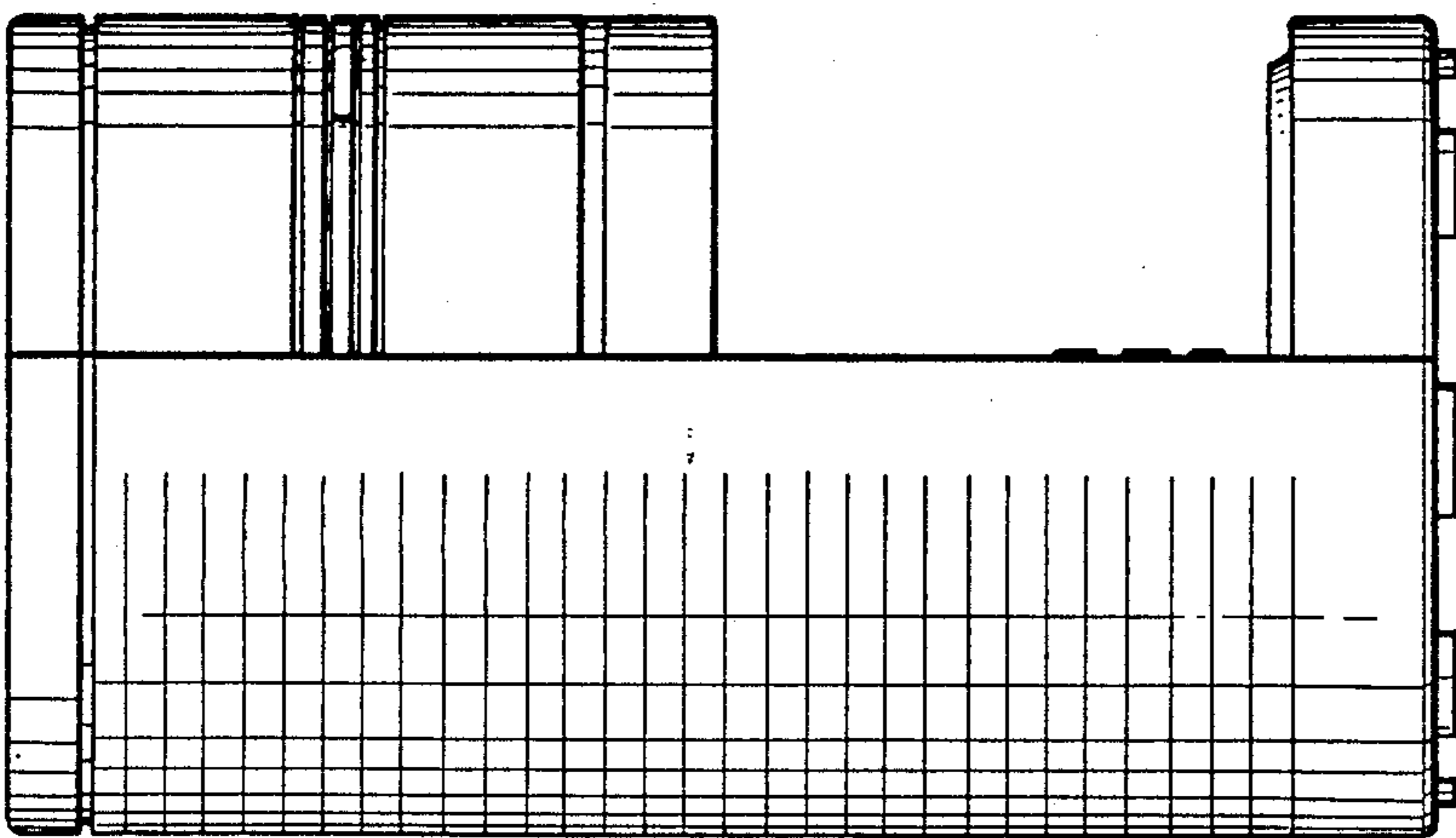

FIG. 4

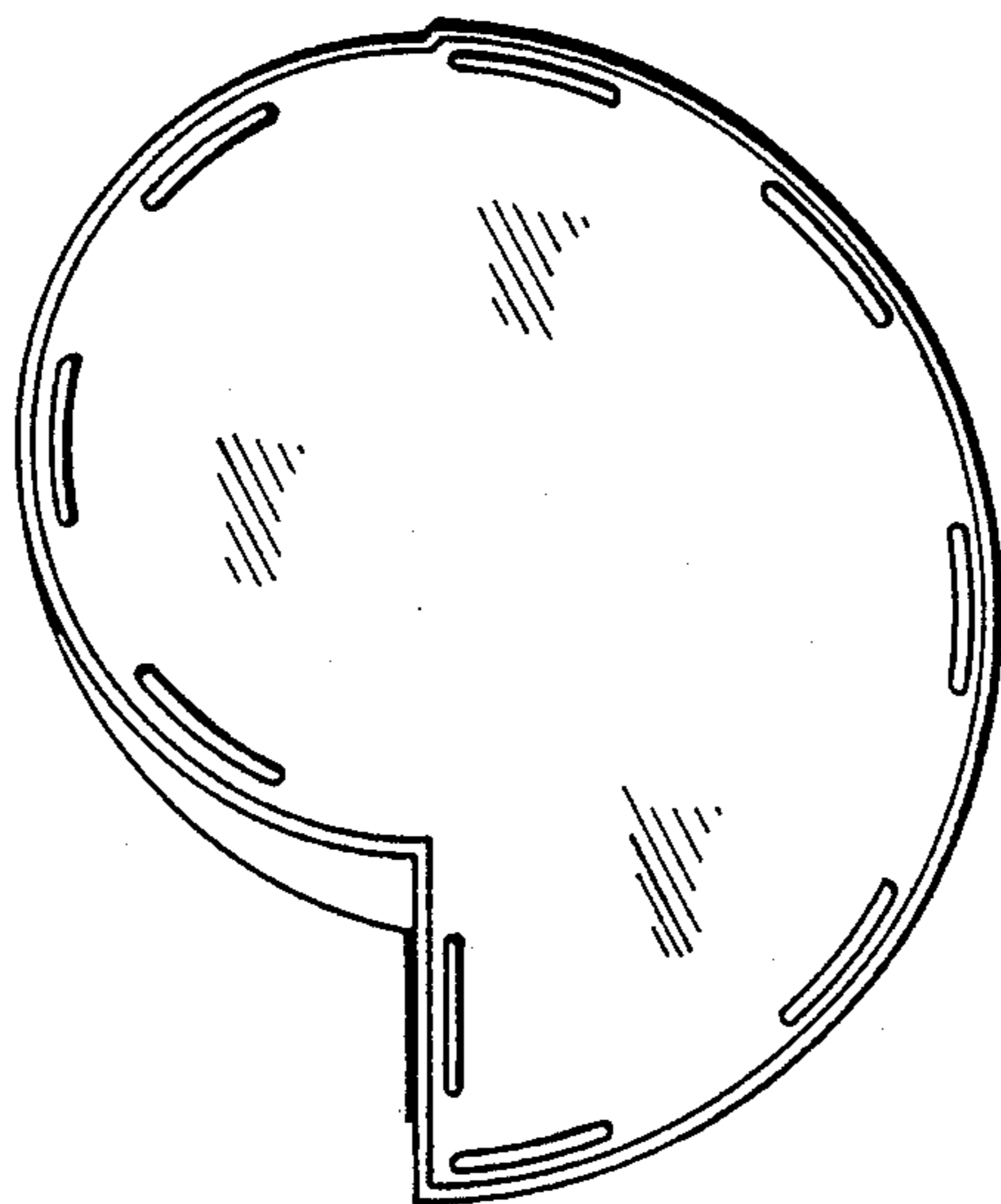

FIG. 7

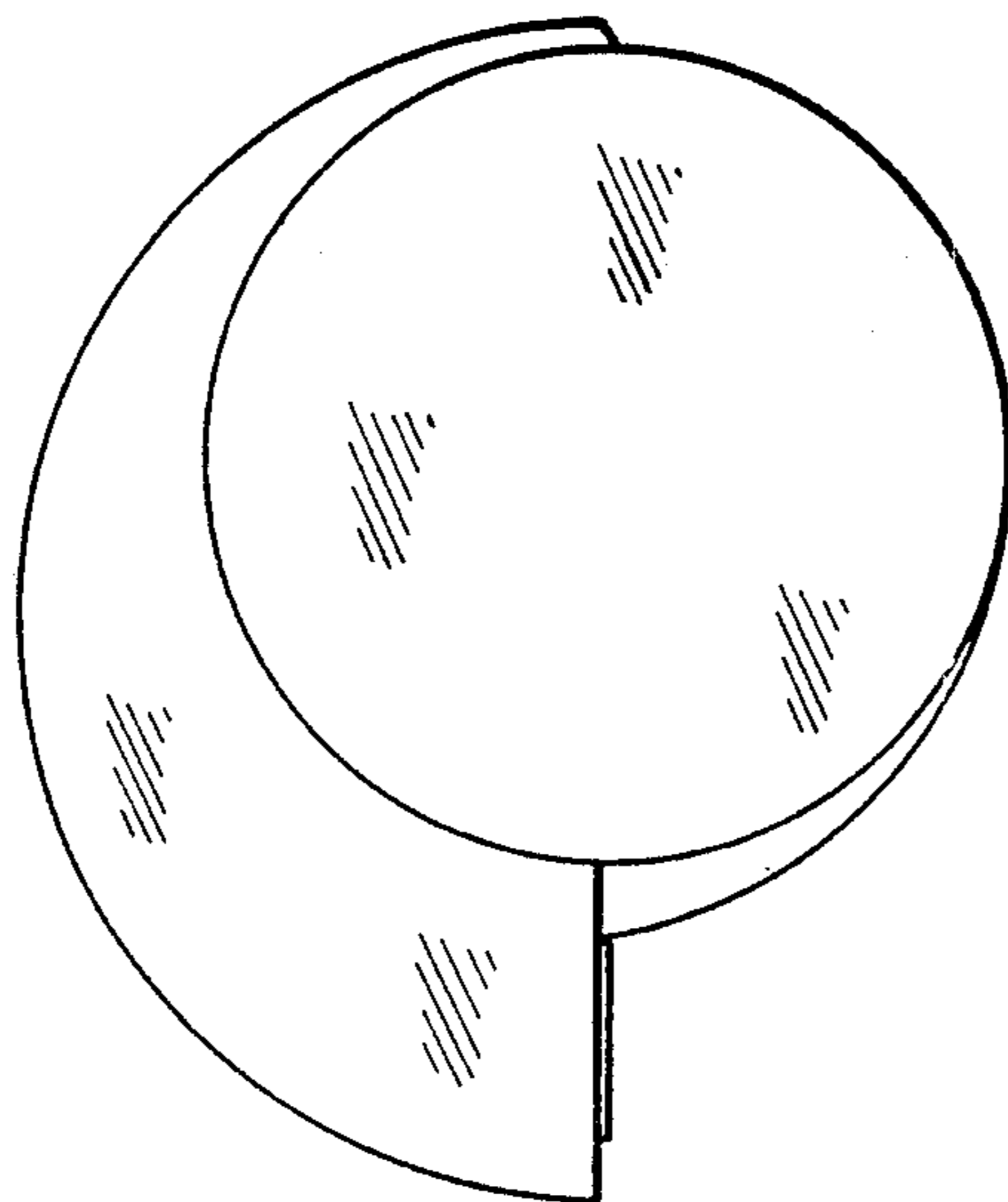

FIG. 6