

[54] **SIDELINE SHELTER**

[76] **Inventor: Frank M. Lipousky, 402 Birch, Champaign, Ill. 61820**

[**] **Term: 14 Years**

[21] **Appl. No.: 134,900**

[22] **Filed: Dec. 18, 1987**

[52] **U.S. Cl. D25/1**

[58] **Field of Search D25/1, 16, 52, 22, 33, D25/56, 59; 52/11, 261, 36, 38, 263**

[56] **References Cited**

U.S. PATENT DOCUMENTS

- | | | | | |
|------------|--------|------------|-------|----------|
| D. 196,039 | 8/1963 | Hollaender | | D25/1 |
| D. 198,565 | 7/1964 | Cooper | | D25/56 X |
| 4,429,502 | 2/1984 | Kinnebrew | | D25/56 X |

Primary Examiner—A. Hugo Word
Assistant Examiner—Doris V. Coles

Attorney, Agent, or Firm—William, Brinks, Olds, Hofer, Gilson & Lione

[57] **CLAIM**

The ornamental design for a sideline shelter, as shown and described.

DESCRIPTION

FIG. 1 is a front perspective view of a sideline shelter showing a first embodiment of my new design; FIG. 2 is a left side elevational view thereof; FIG. 3 is a right side elevational view thereof; FIG. 4 is a top plan view thereof; and FIG. 5 is a rear elevational view thereof. FIG. 6 is a front perspective view of a sideline shelter showing a second embodiment of my new design; FIG. 7 is a right side elevational view of this second embodiment; and FIG. 8 is a rear perspective view of this second embodiment.

The broken line showing of the bench in FIGS. 1 and 6 is for illustrative purposes only and forms no part of the claimed design.

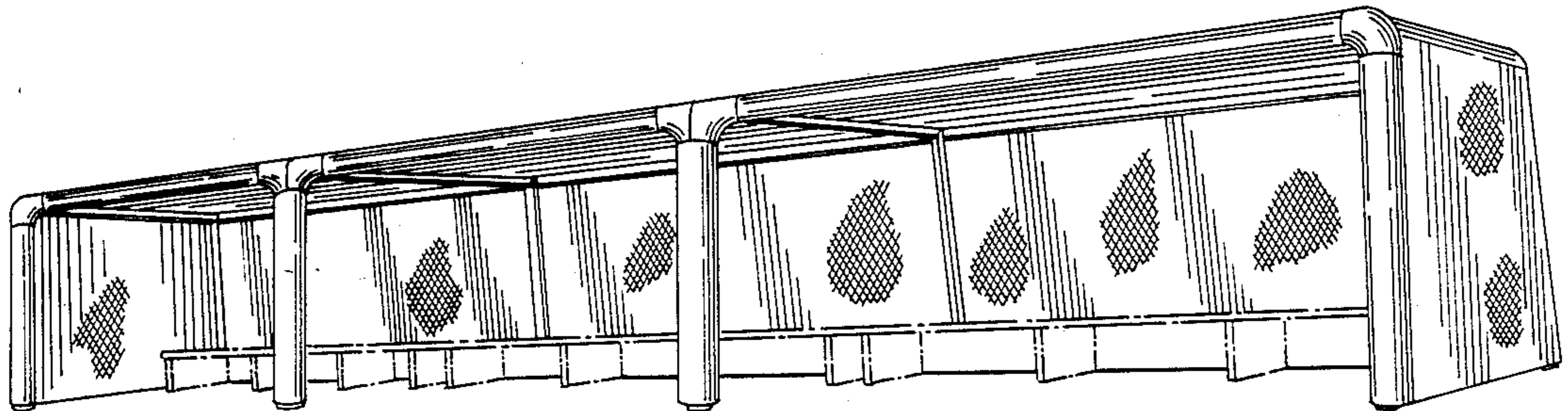

FIG. 1

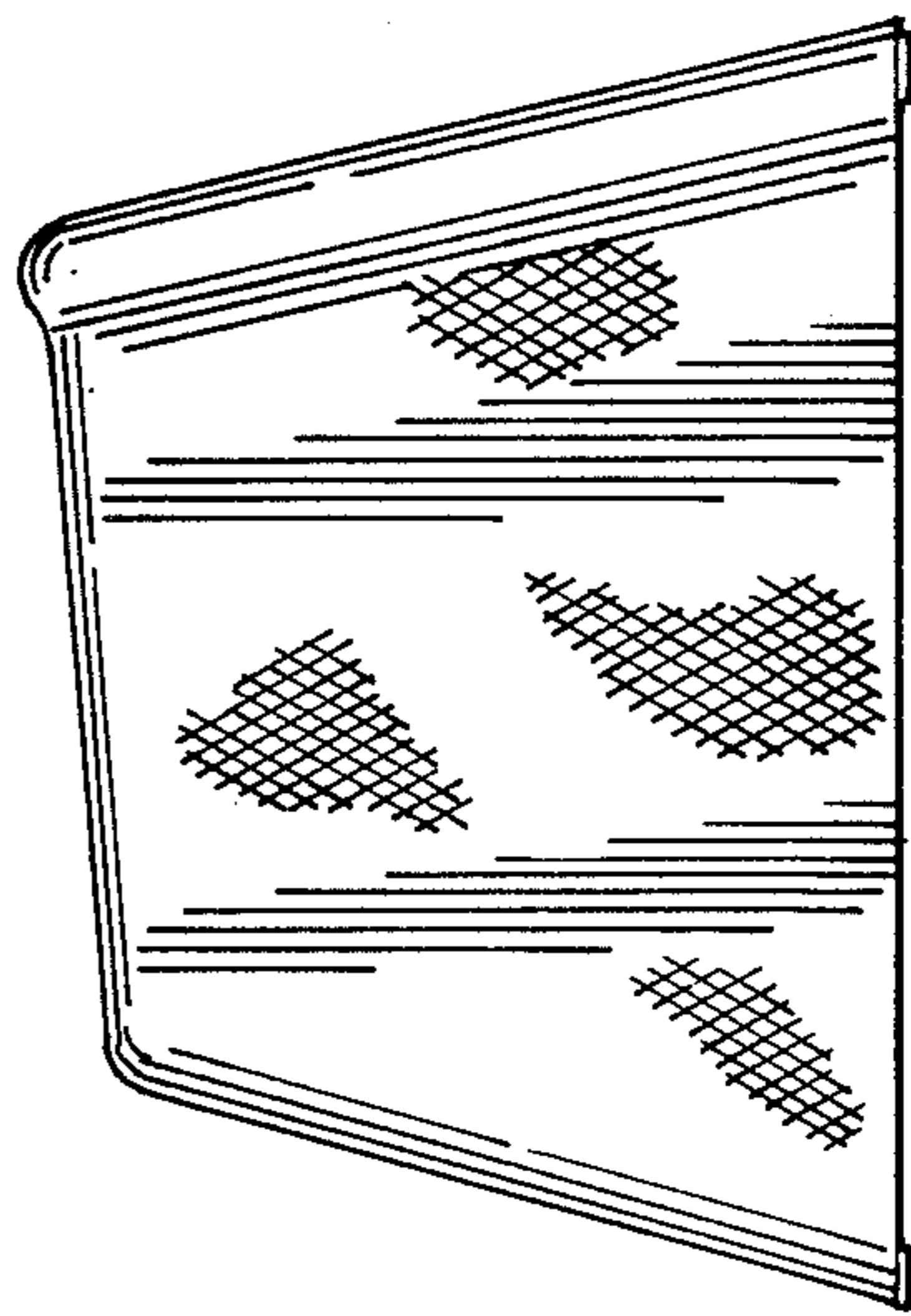
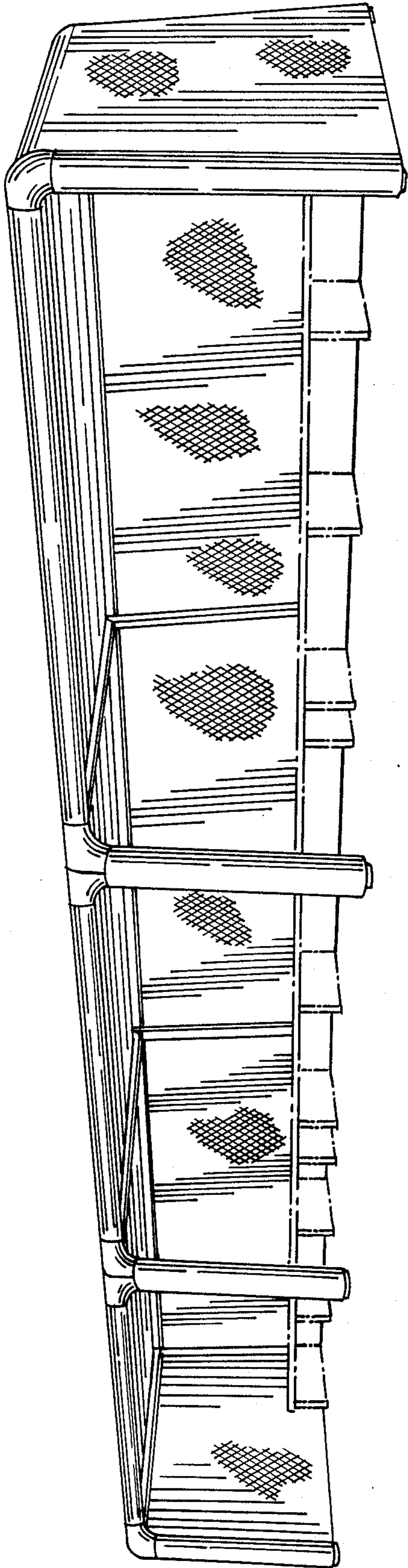

FIG. 2

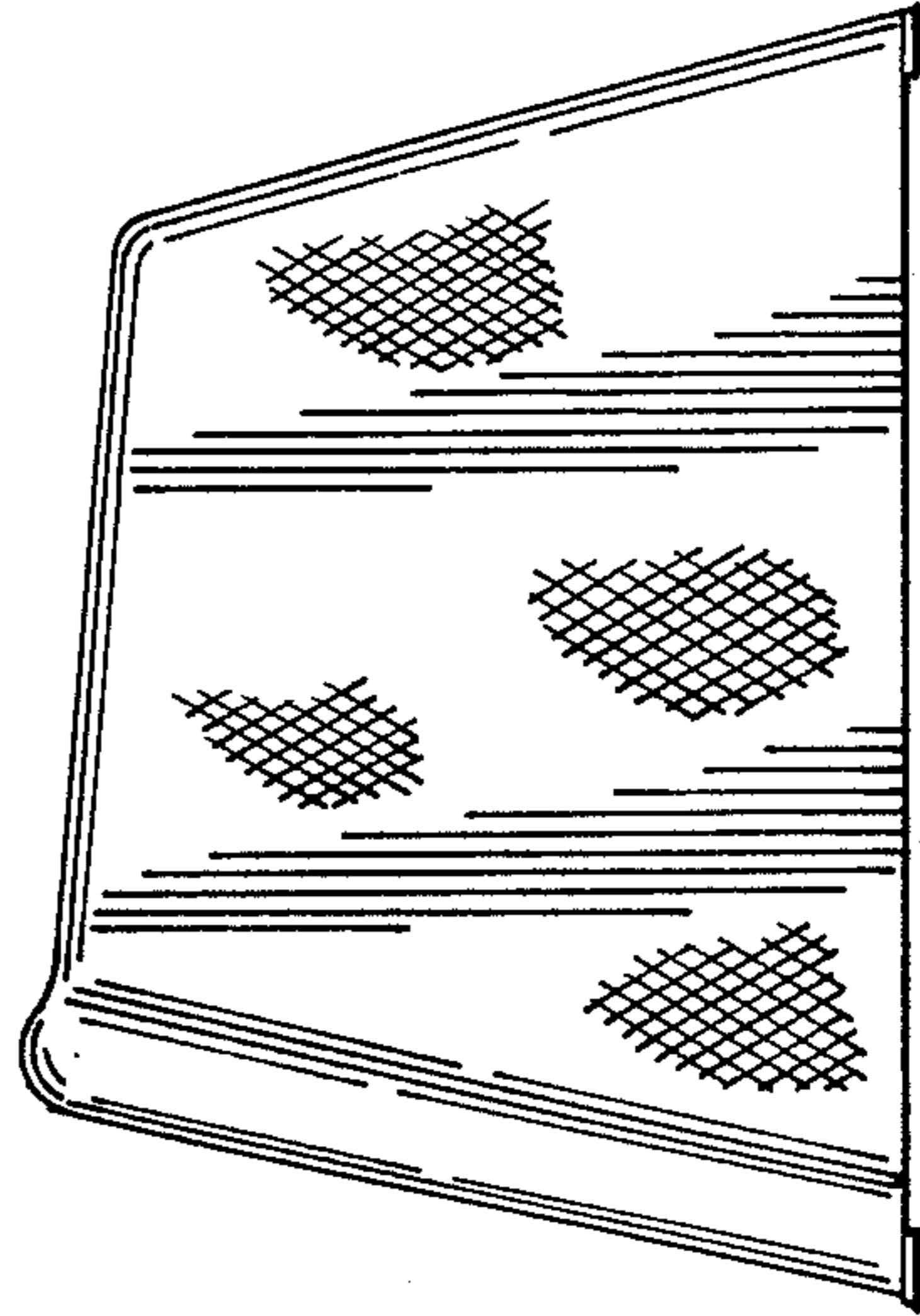

FIG. 3

FIG. 4

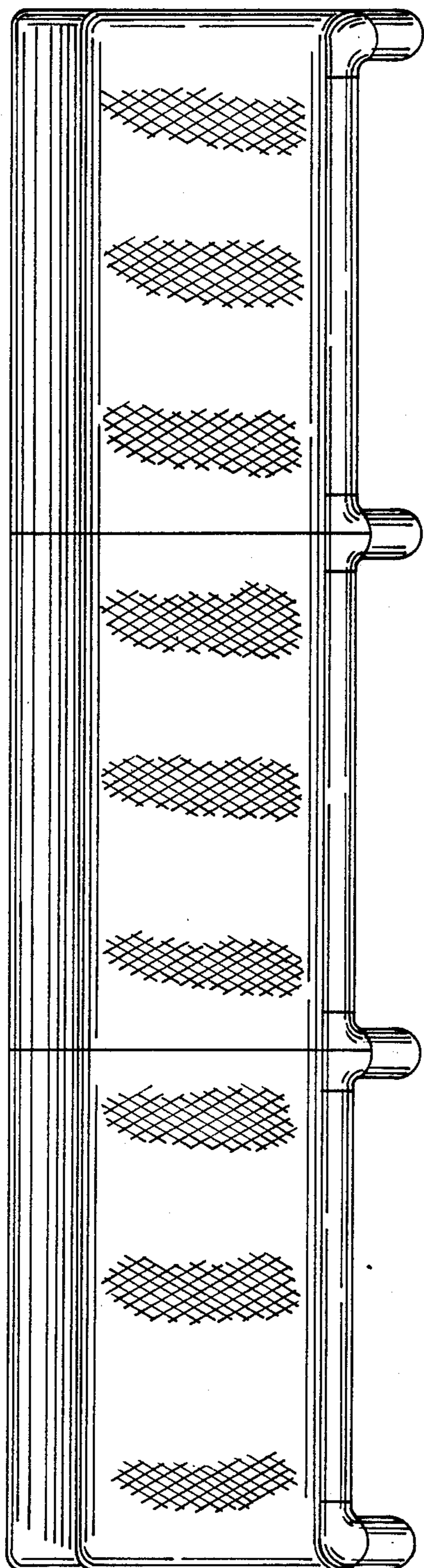
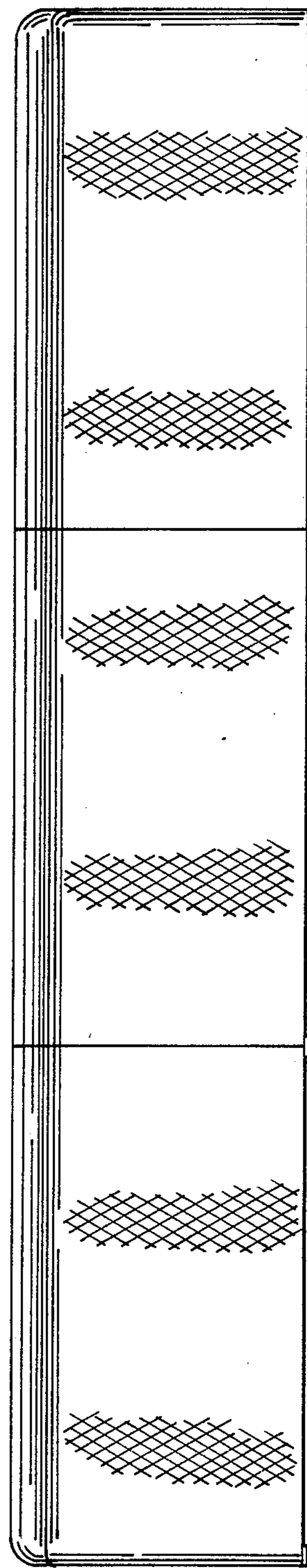

FIG. 5



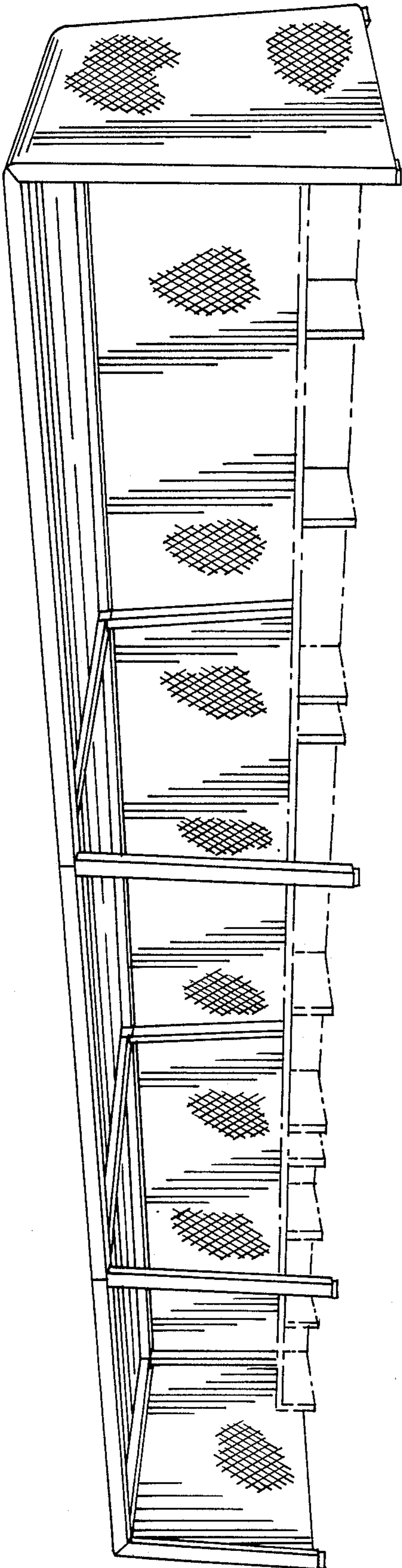

FIG. 6

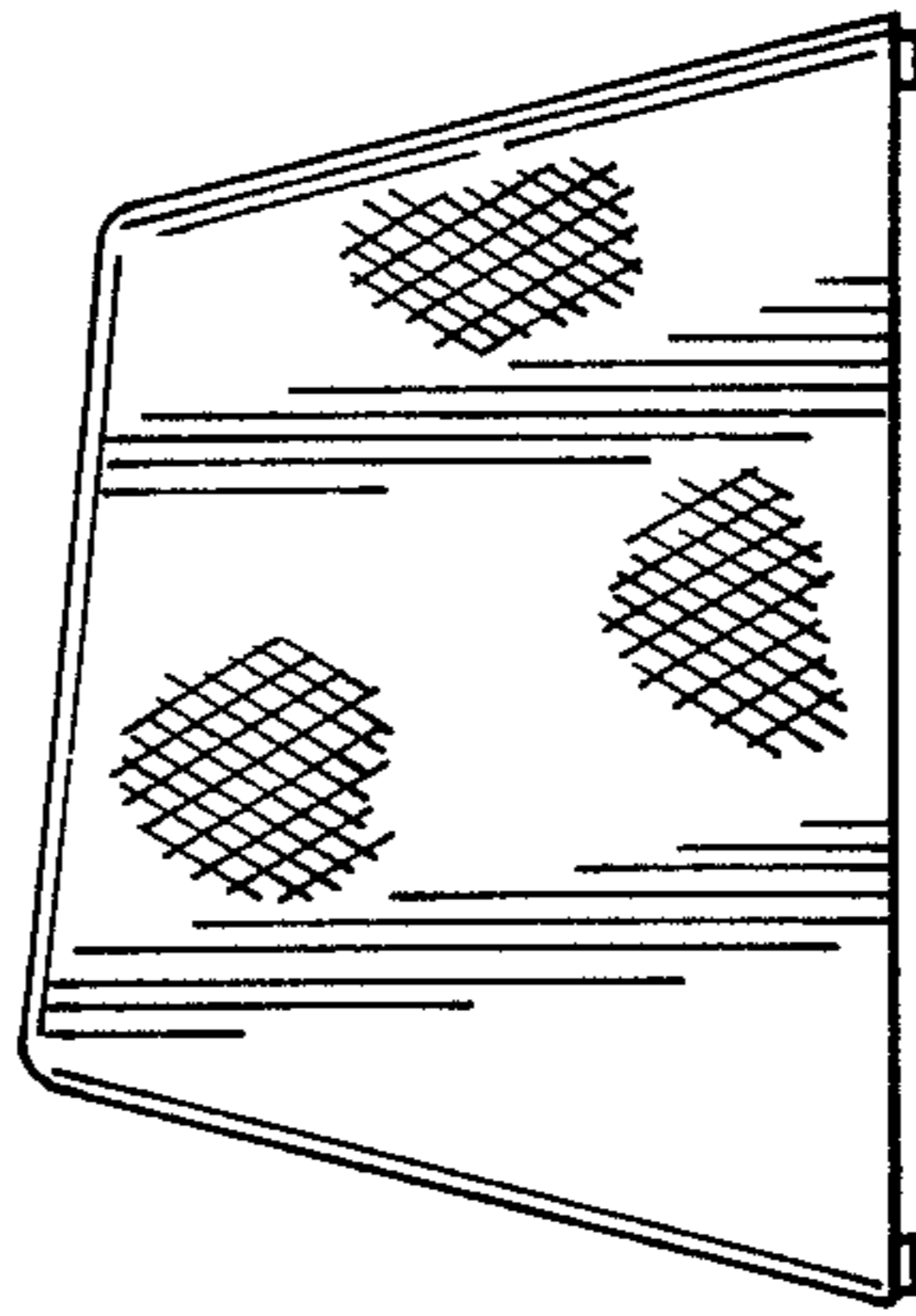

FIG. 7

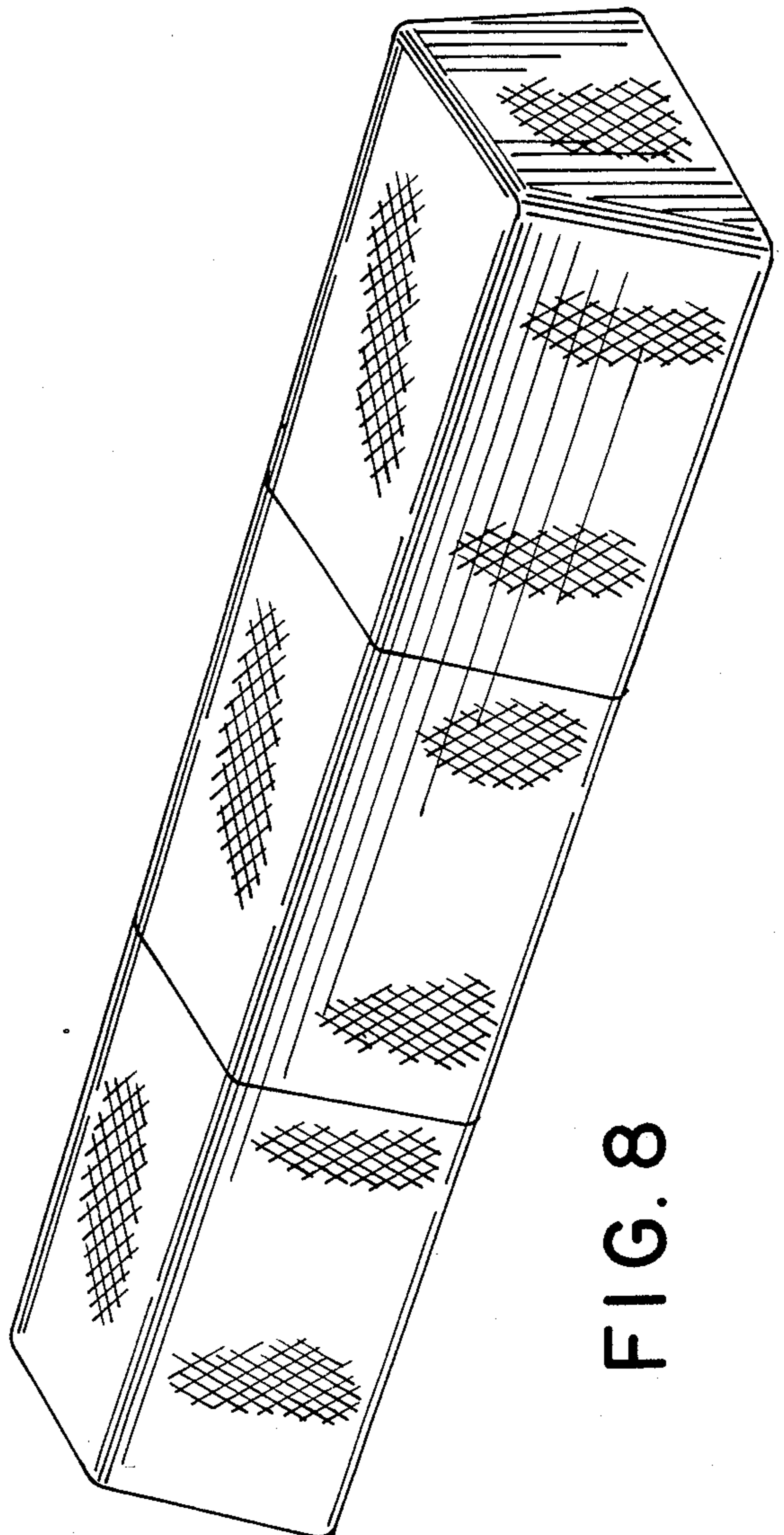

FIG. 8