

[54] **DOLL**
[75] **Inventor: Amy J. Rogers, Gilbert, Ariz.**
[73] **Assignee: Julie L. Davis, Las Vegas, Nev. ; a part interest**
[**] **Term: 14 Years**
[21] **Appl. No.: 283,879**
[22] **Filed: Dec. 12, 1988**
[52] **U.S. Cl. D21/157**
[58] **Field of Search D21/166, 171, 168, 157; 446/369**

D. 65,838 10/1924 Stevens D21/157
D. 197,138 12/1963 Ogg D21/157
D. 239,040 3/1976 Evans D21/157
D. 242,366 11/1976 Mezebish D21/166

Primary Examiner—Melvin B. Feifer
Attorney, Agent, or Firm—Don J. Flickinger; Jordan M. Meschkow; Lowell W. Gresham

[57] **CLAIM**

The ornamental design for a doll, as shown and described.

DESCRIPTION

FIG. 1 is a right side elevational view of a doll, showing my new design;
FIG. 2 is a front elevational view;
FIG. 3 is a left side elevational view; and
FIG. 4 is a rear elevational view.

[56] **References Cited**
U.S. PATENT DOCUMENTS
D. 41,730 8/1911 Rosetstein D21/157
D. 63,652 12/1923 Lowder D21/166

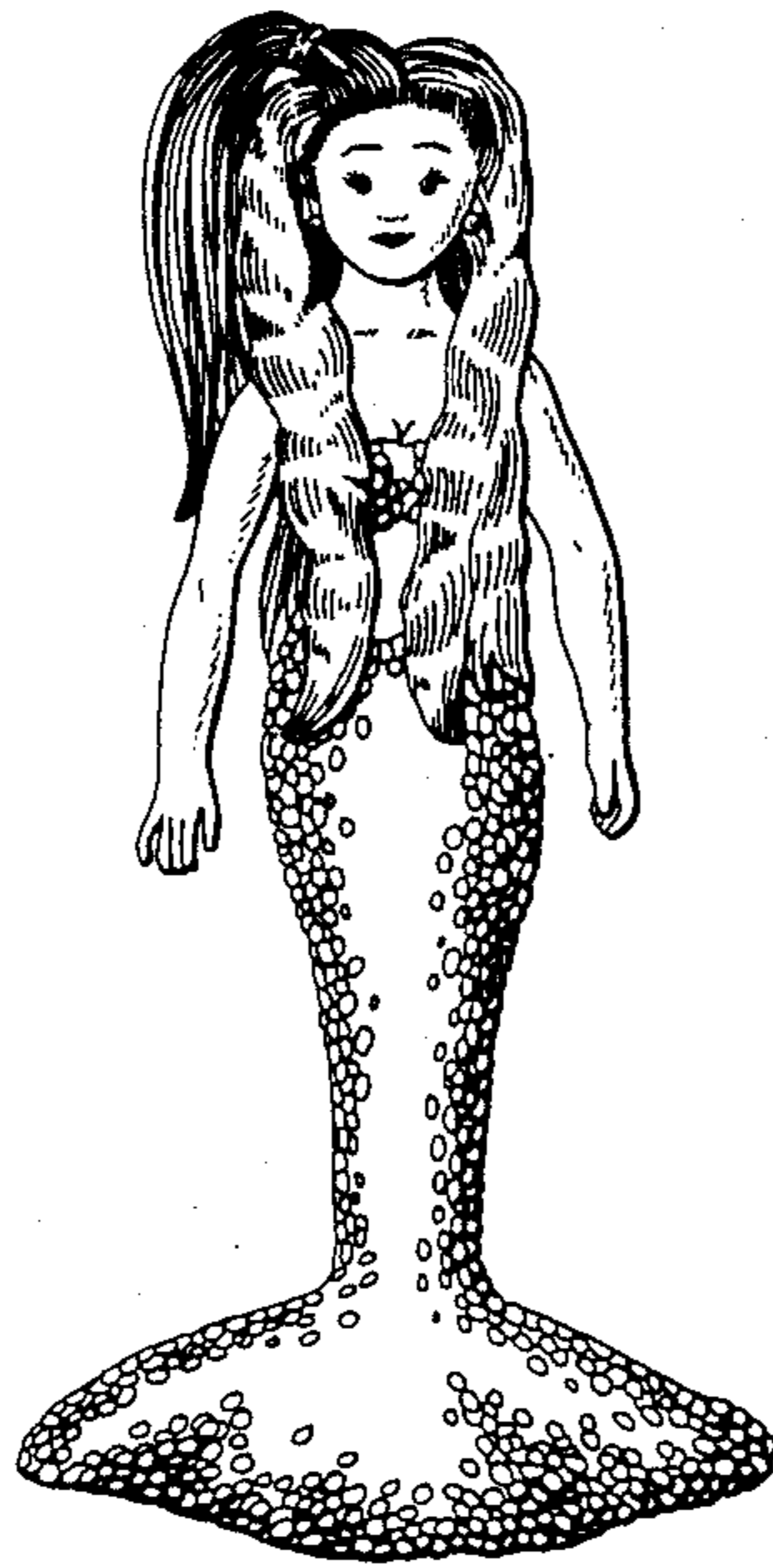

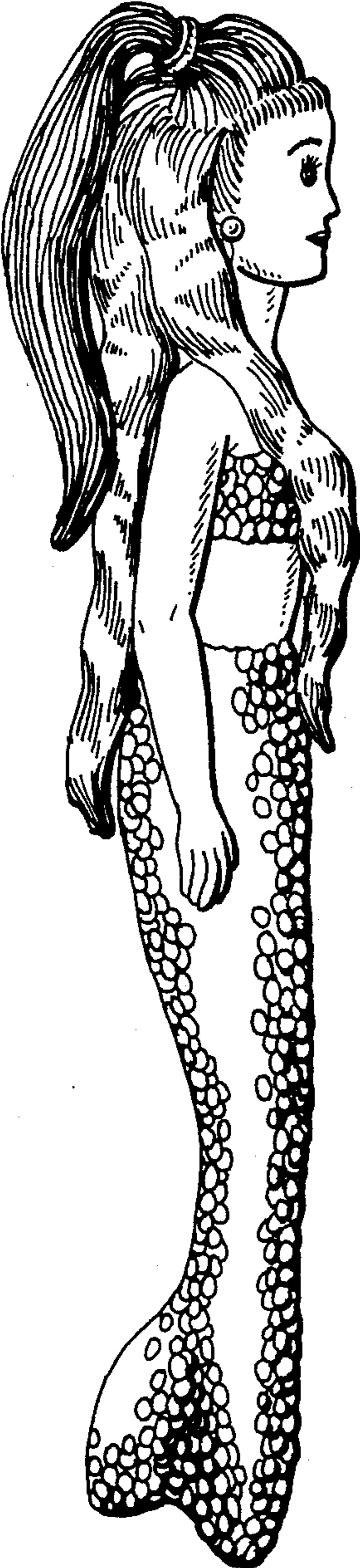

FIG. 1

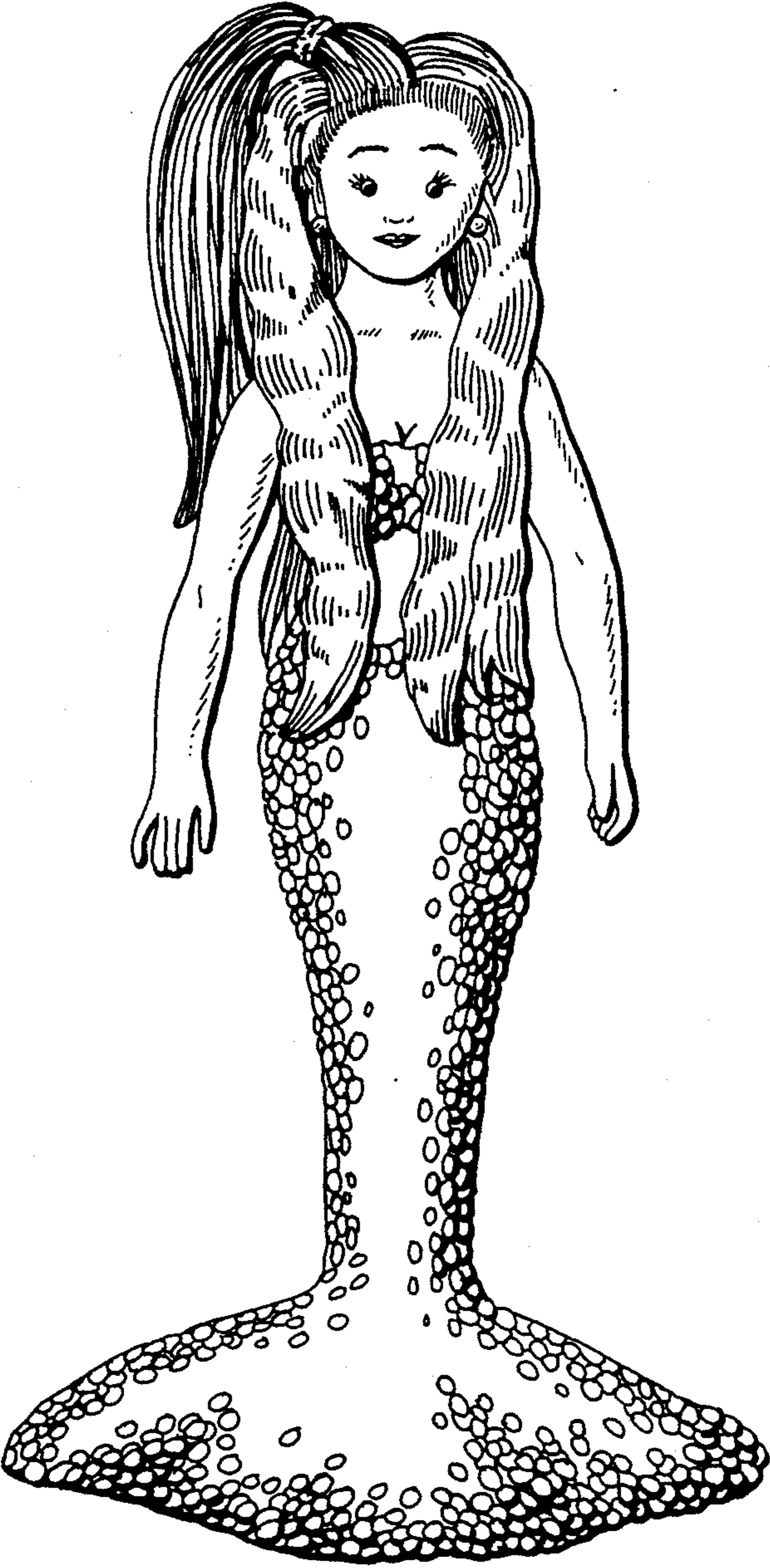

FIG. 2

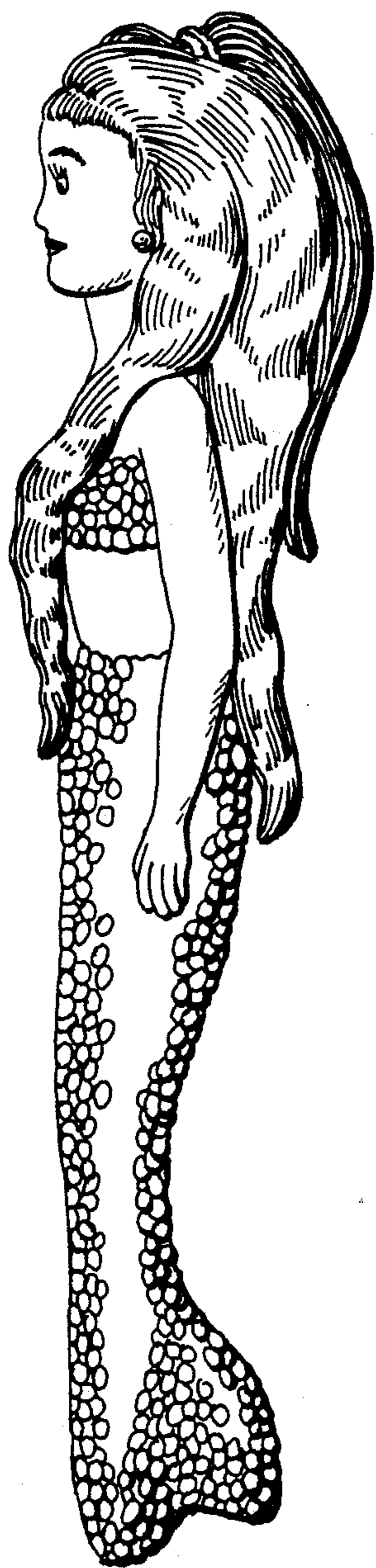

FIG. 3



FIG. 4