

[54] **HAND-HELD MESSAGE SIGN**  
[76] **Inventor: David Peltz, 5766 N. Bel Aire Dr.,  
Glendale, Wis. 53209**  
[\*\*] **Term: 14 Years**  
[21] **Appl. No.: 158,161**  
[22] **Filed: Feb. 19, 1988**  
[52] **U.S. Cl. .... D20/10**  
[58] **Field of Search ..... D20/10; 40/124.1, 586,  
40/615, 618**

*Primary Examiner*—Wallace R. Burke  
*Assistant Examiner*—Marcus Jackson  
*Attorney, Agent, or Firm*—Law Firm of Peter N.  
Jansson, Ltd.

[57] **CLAIM**

The ornamental design for a hand-held message sign, as shown.

**DESCRIPTION**

FIG. 1 is a perspective view of a hand-held message sign showing my new design;  
FIG. 2 is a right side elevational view, with the opposite side being a mirror image thereof;  
FIG. 3 is a front elevational view thereof;  
FIG. 4 is a rear elevational view thereof; and  
FIG. 5 is a top plan view thereof.

[56] **References Cited**  
**U.S. PATENT DOCUMENTS**  
1,065,613 6/1913 Jacobus ..... 40/124.1  
1,798,321 3/1931 Evans ..... 40/642  
3,180,042 4/1965 Destal ..... 40/642

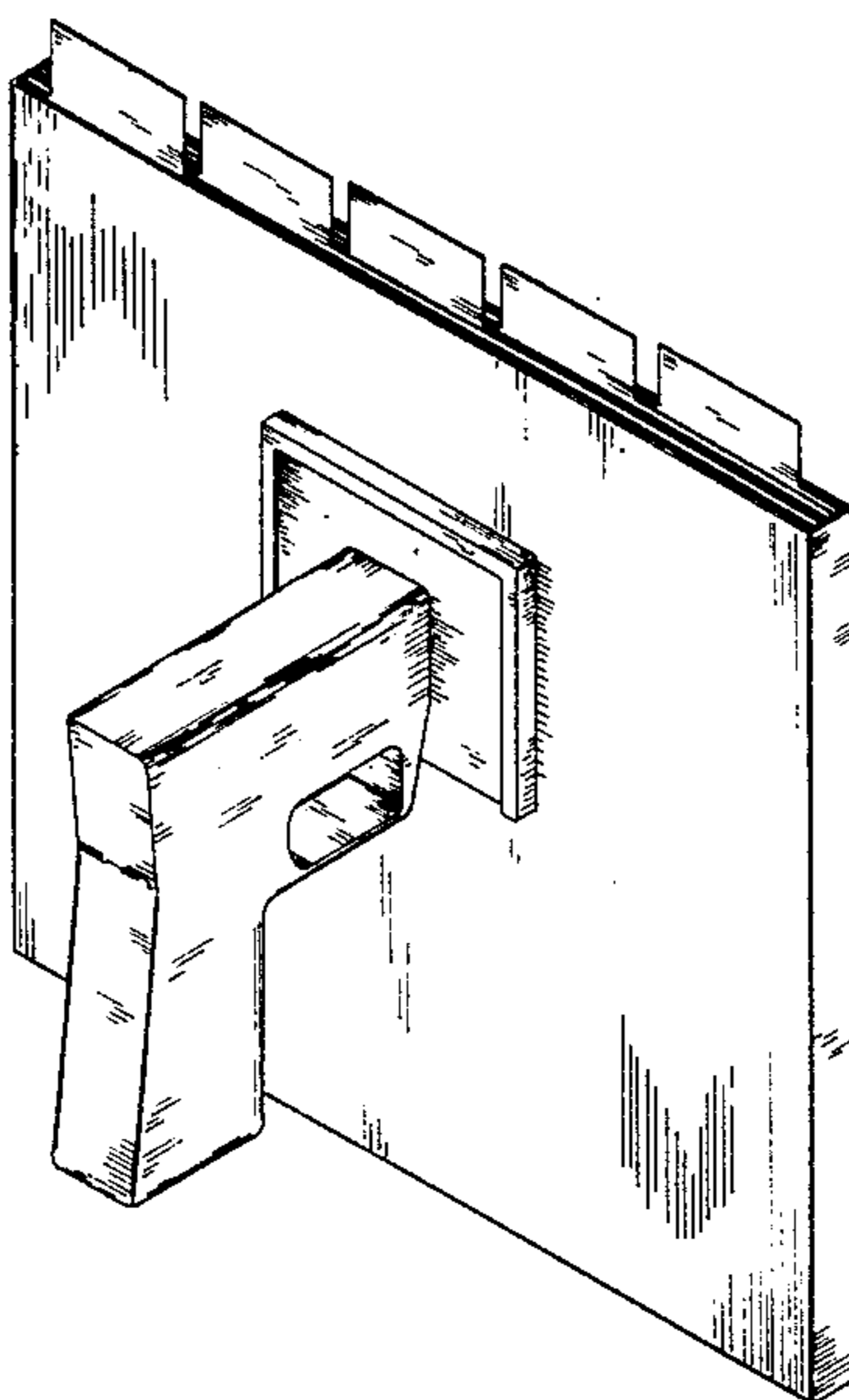

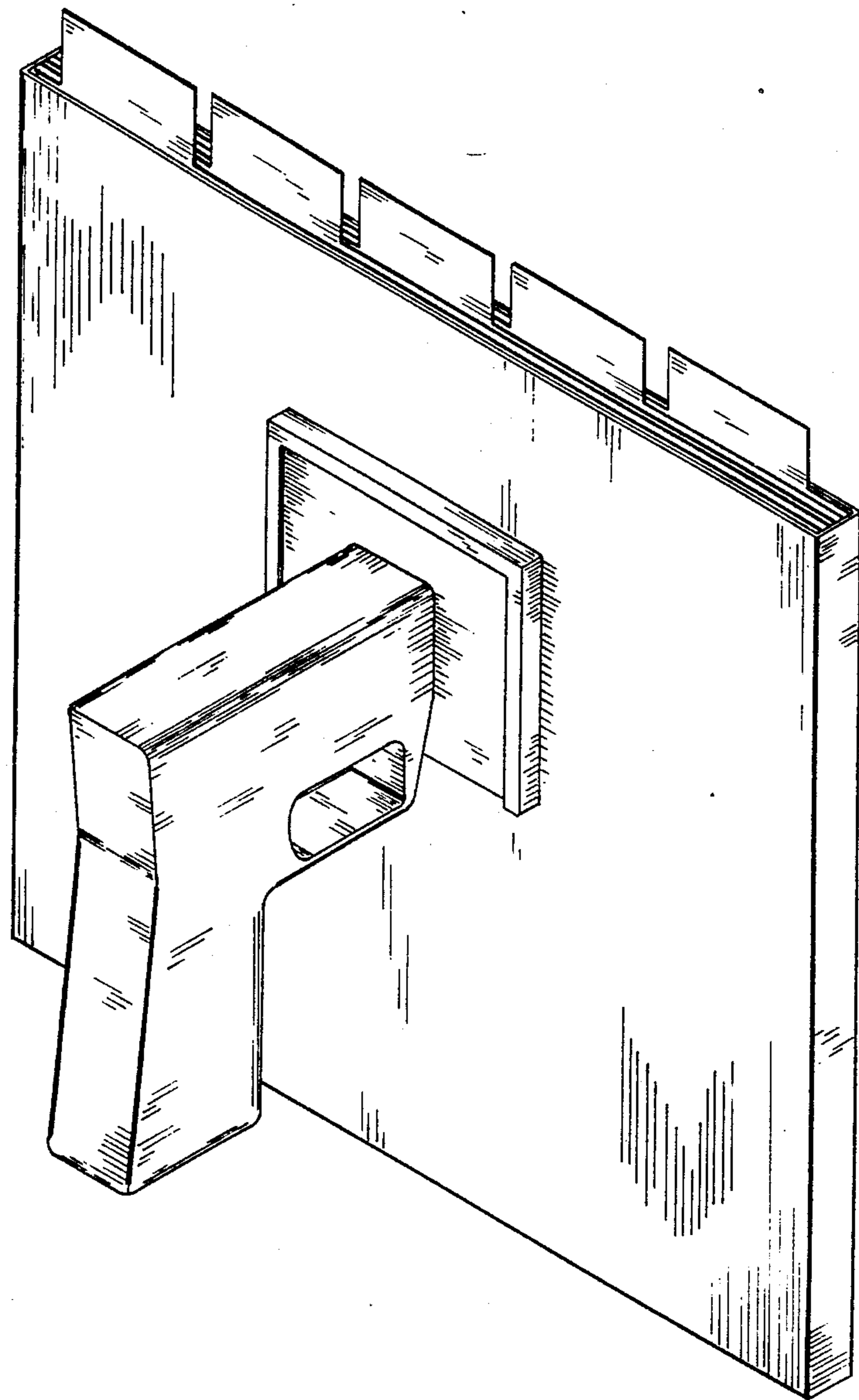

FIG. 1

FIG. 5

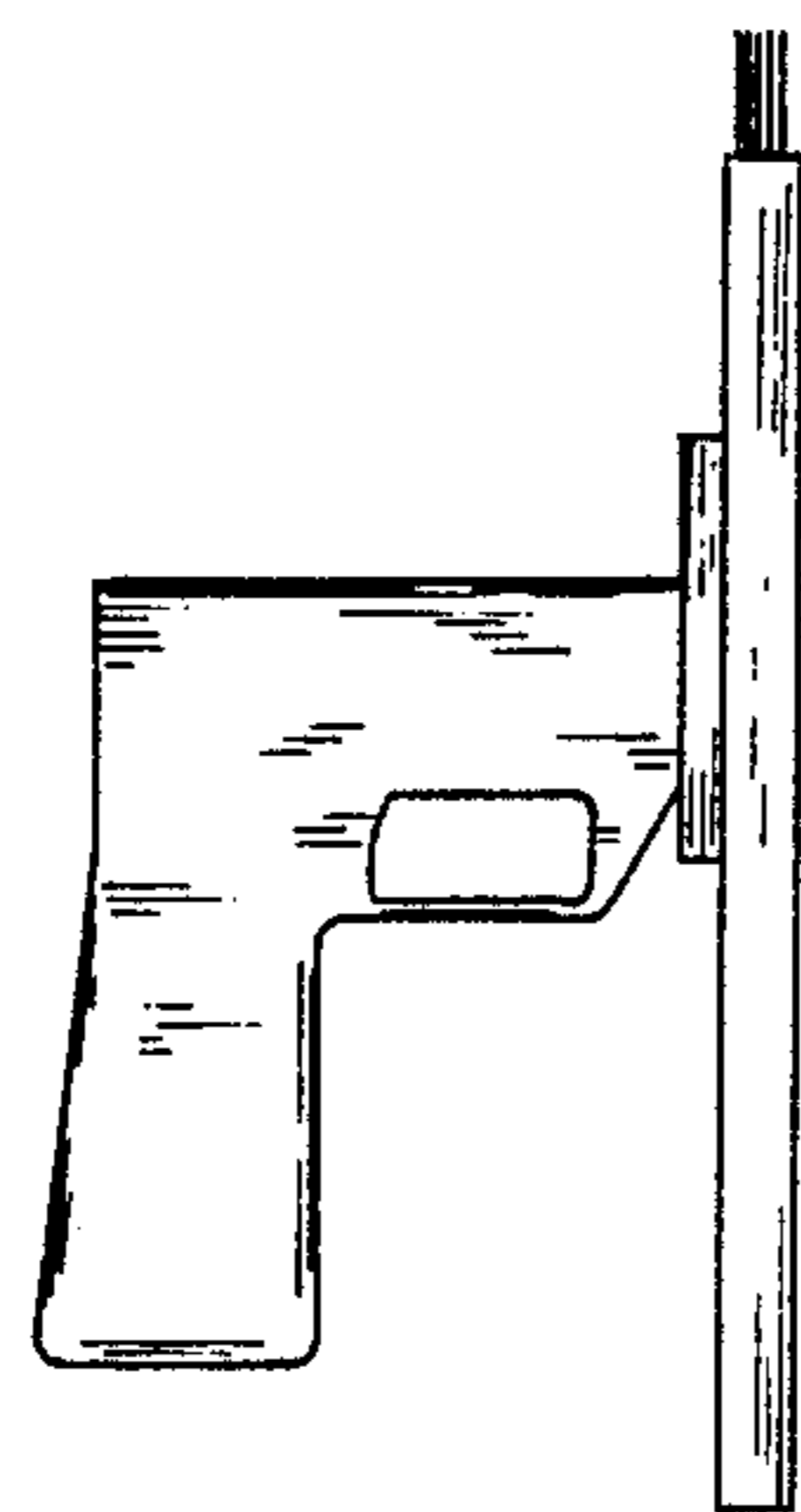
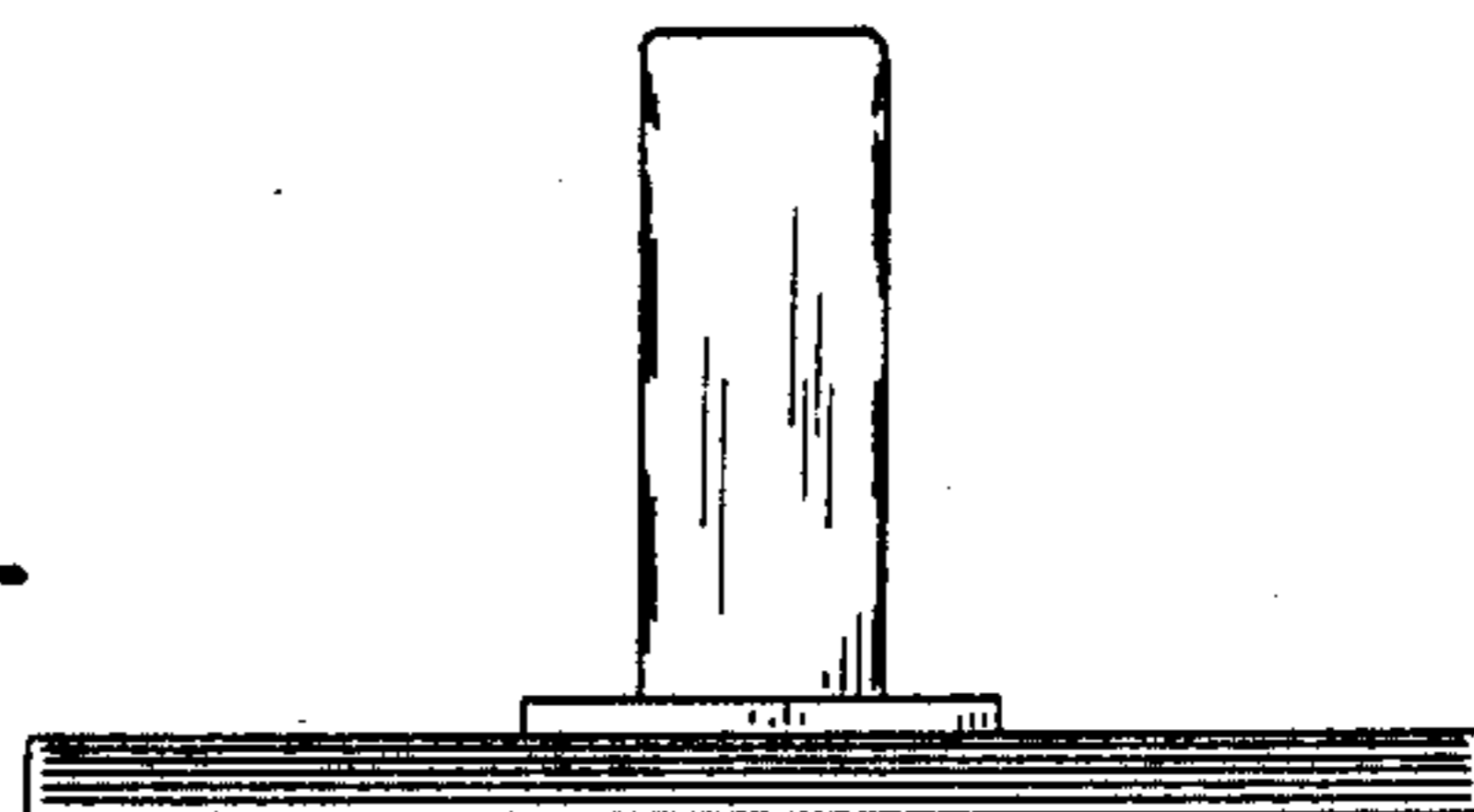

FIG. 2

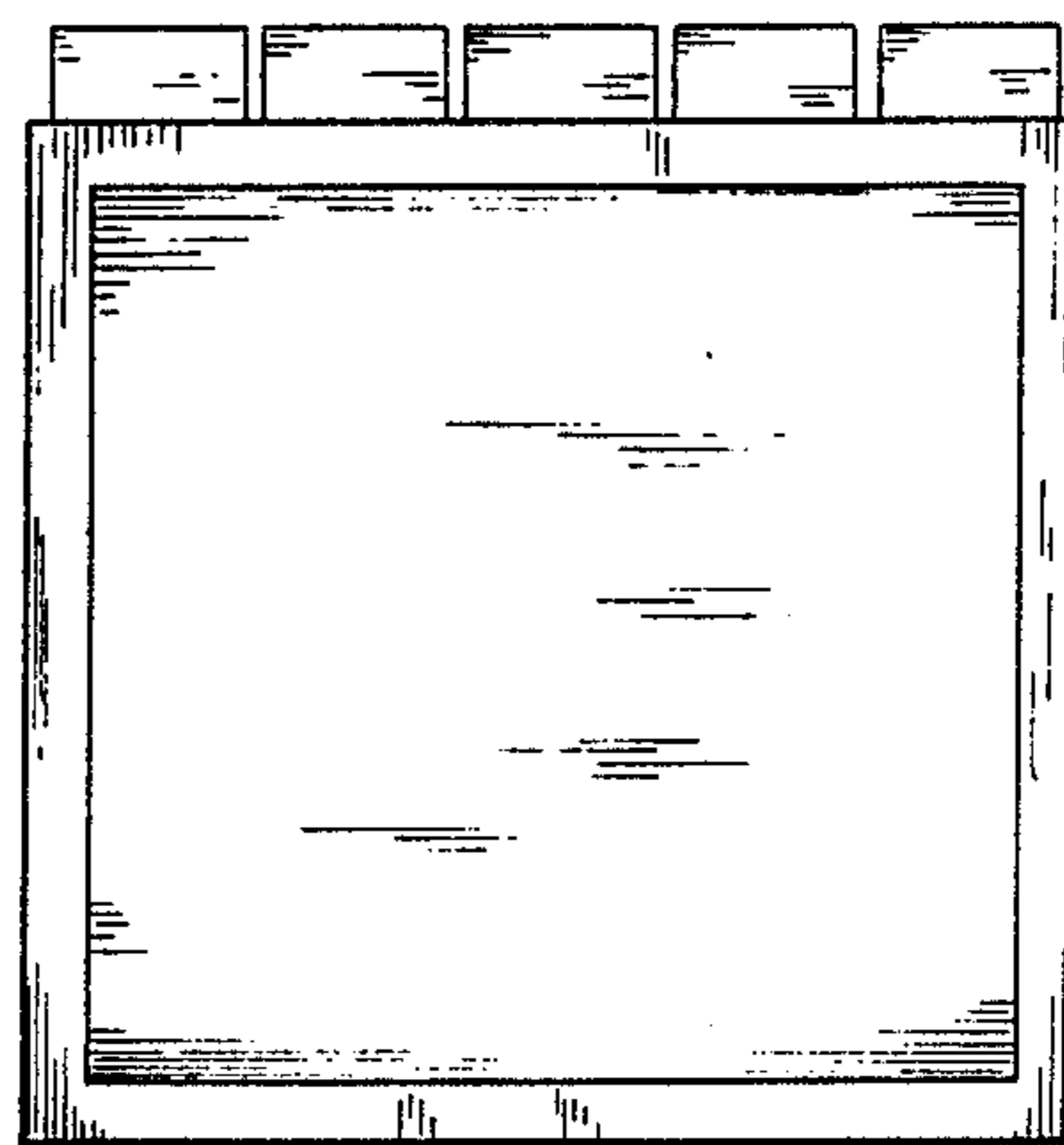

FIG. 3

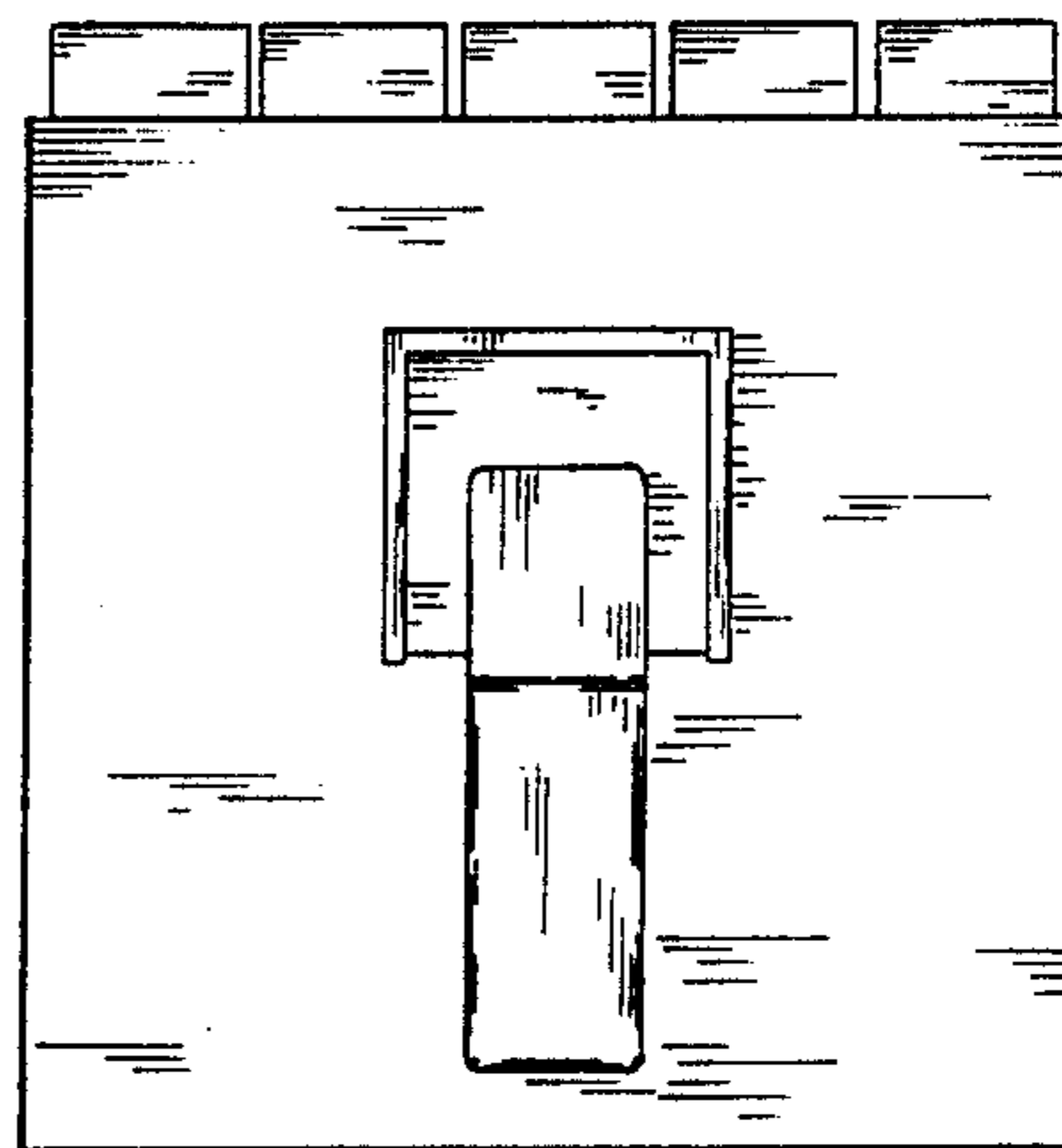

FIG. 4