

[54] PORTABLE COMPUTER

[75] Inventors: Masaki Hara; Masayuki Sakai; Masaharu Sawatani; Midori Yonezawa; Katsuo Fukuyama, all of Kamakura, Japan

[73] Assignee: Mitsubishi Denki Kabushiki Kaisha, Tokyo, Japan

[**] Term: 14 Years

[21] Appl. No.: 98,956

[22] Filed: Sep. 18, 1987

[30] Foreign Application Priority Data

May 15, 1987 [JP] Japan 62-19068

[52] U.S. Cl. D14/106

[58] Field of Search D14/100, 102, 105, 106, D14/107, 113, 115; D18/1, 7, 11, 12; 235/145 A, 145 R; 340/700, 706, 711, 712; 341/22, 23; 358/249, 254; 364/706-710; 400/472, 479, 486, 489; 312/198, 208

[56] References Cited

U.S. PATENT DOCUMENTS

- D. 280,622 9/1975 Moggridge et al. D14/100
D. 282,843 3/1986 Kurihara D14/100
D. 283,511 4/1986 Dunn D14/106
D. 284,474 7/1986 Sawada D14/100
D. 287,969 1/1987 Kusanagi D14/106
D. 289,177 4/1987 Sawada D18/7
D. 289,511 9/1985 Moffridge et al. d14/106
D. 289,763 5/1987 Fujii et al. D14/106
D. 290,256 6/1987 Sapper D14/106
D. 291,442 8/1987 Kurihara D14/106
D. 293,677 1/1988 Hara et al. D14/106
D. 293,678 1/1988 Sawatani et al. D14/106

- D. 294,029 2/1988 Nishiyama et al. D14/106
D. 298,945 12/1988 Kagayama et al. D14/106
4,742,478 5/1988 Nigro, Jr. et al. 361/394 X

OTHER PUBLICATIONS

At Magazine/Jan. 1986 p. 8-Ator Flat Panel Display. Computer Products/1986 p. 25 Toshiba T3110 Portable Personal Computer. NEC Advertisement (Date Unknown). Toshiba Advertisement I (1986). Hitachi Advertisement (Date Unknown). Toshiba Advertisement II (Date Unknown). Zenith Data Systems Advertisement (Date Unknown). IBM Brochure (Data Unknown).

Primary Examiner—Wallace R. Burke
Assistant Examiner—Freda S. Nunn
Attorney, Agent, or Firm—Wenderoth, Lind & Ponack

[57] CLAIM

The ornamental design for portable computer, as shown and described.

DESCRIPTION

FIG. 1 is a front elevational view of a portable computer, showing our new design; FIG. 2 is a rear elevational view thereof; FIG. 3 is a left side elevational view thereof; FIG. 4 is a right side elevational view thereof; FIG. 5 is a top plan view thereof; FIG. 6 is a bottom plan view thereof; FIG. 7 is an enlarged end sectional view taken on the line 7-7 of FIG. 1 with inner mechanisms omitted; FIG. 8 is a front, top and right side perspective view thereof; and FIG. 9 is a top right side perspective view thereof with the display in the opened position and the handle extended.

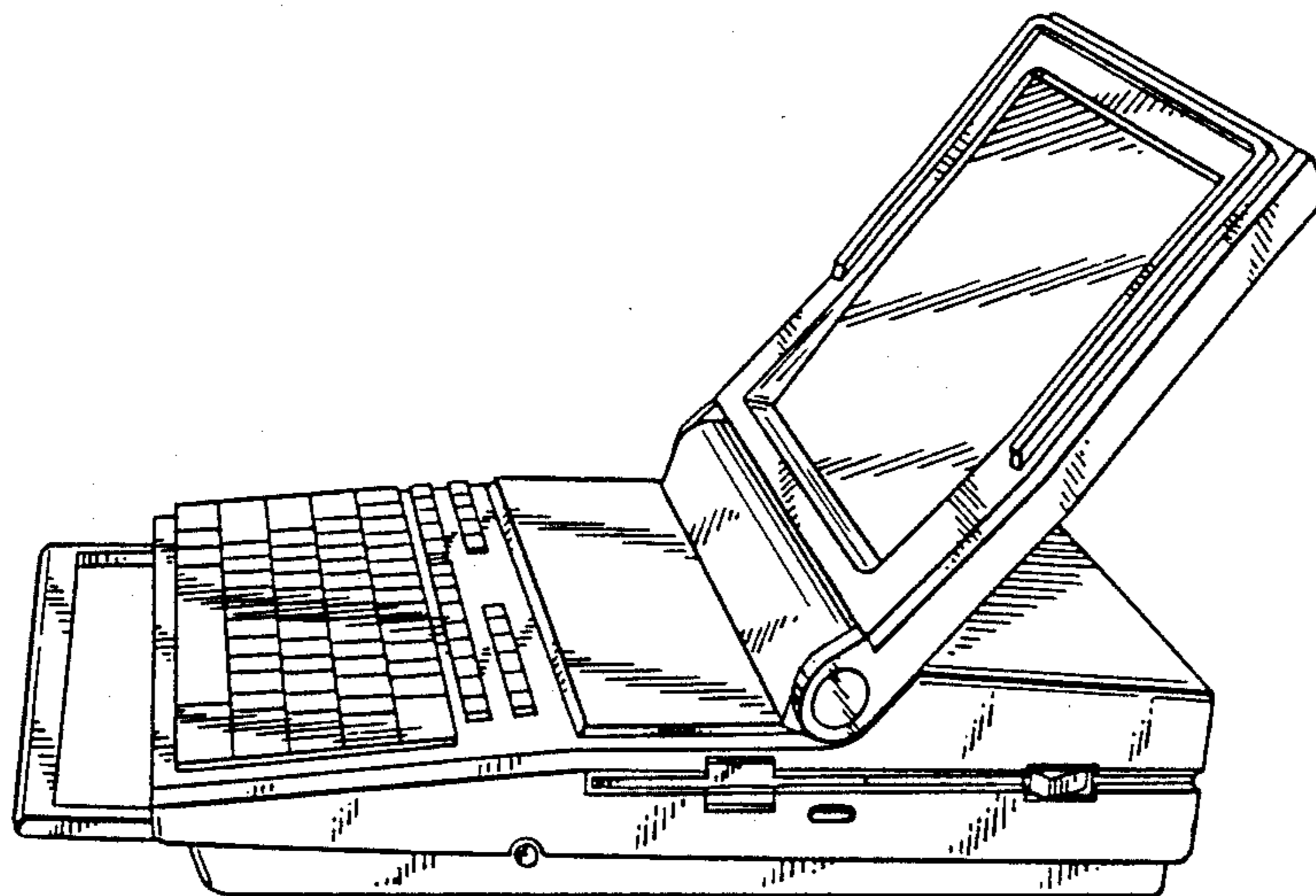

FIG. 1

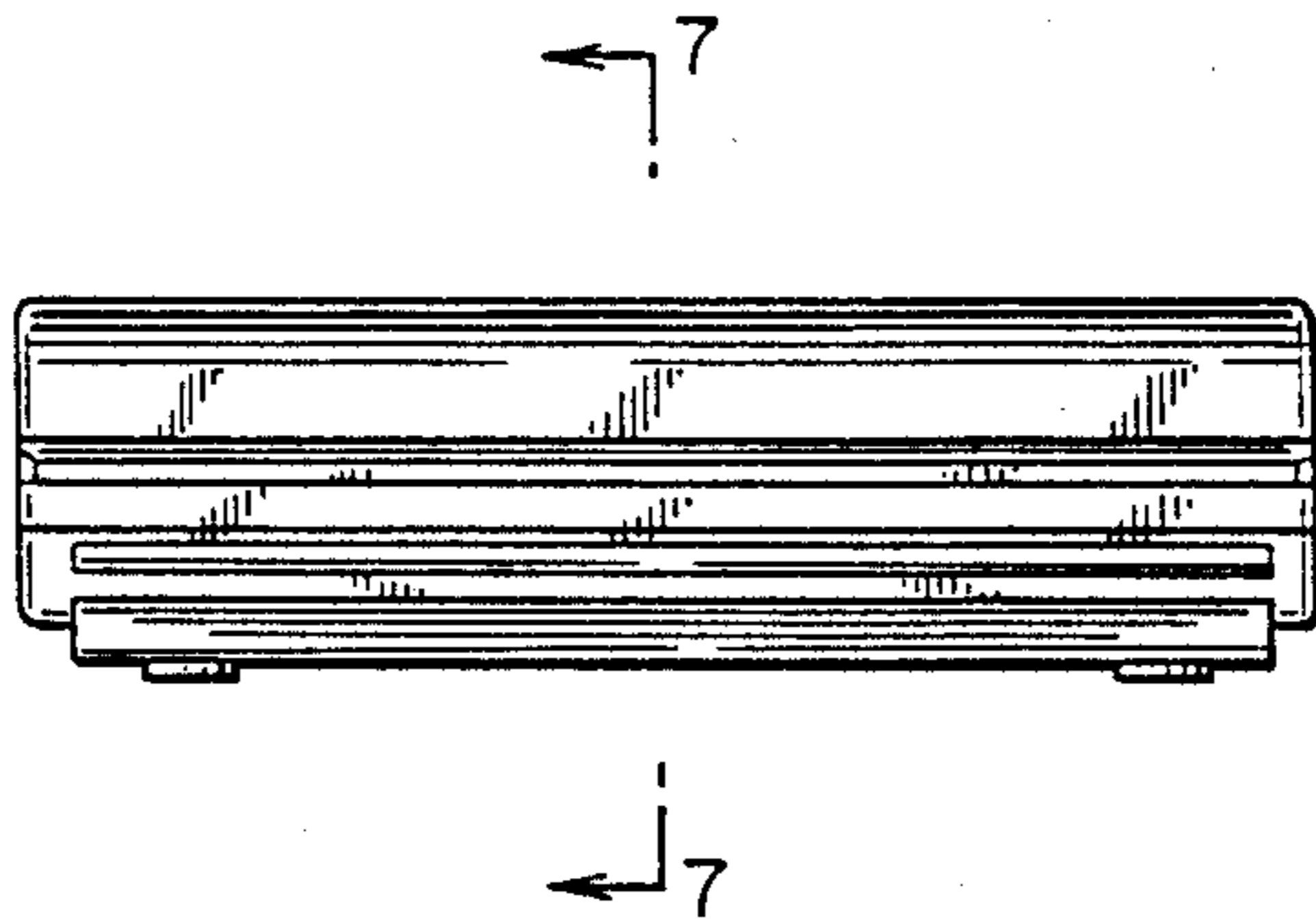

FIG. 2

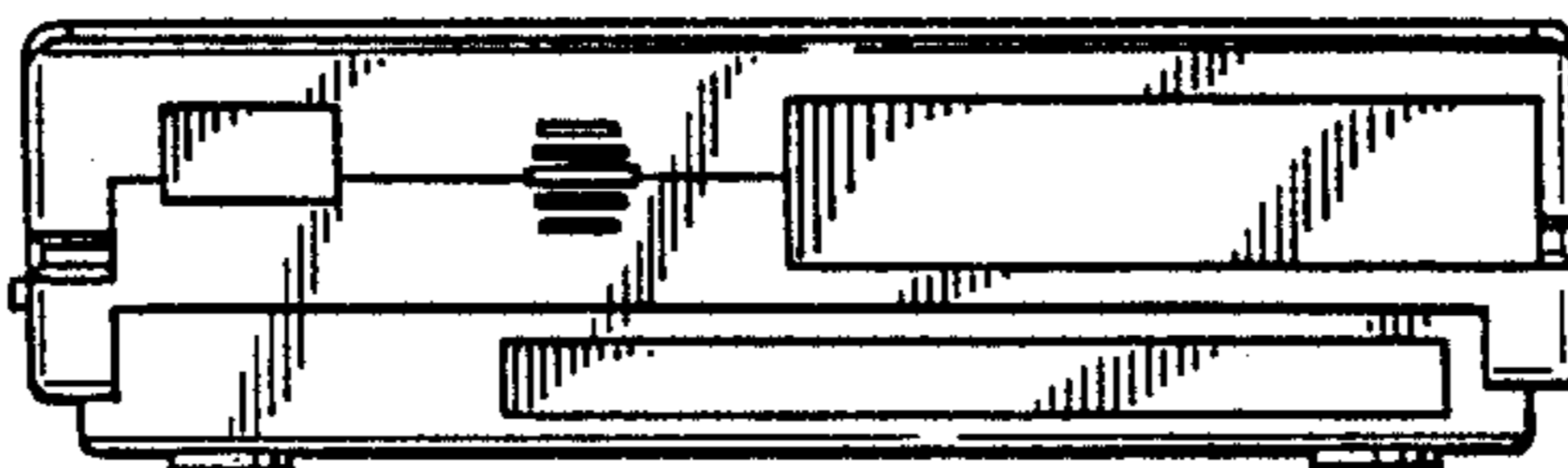

FIG. 3

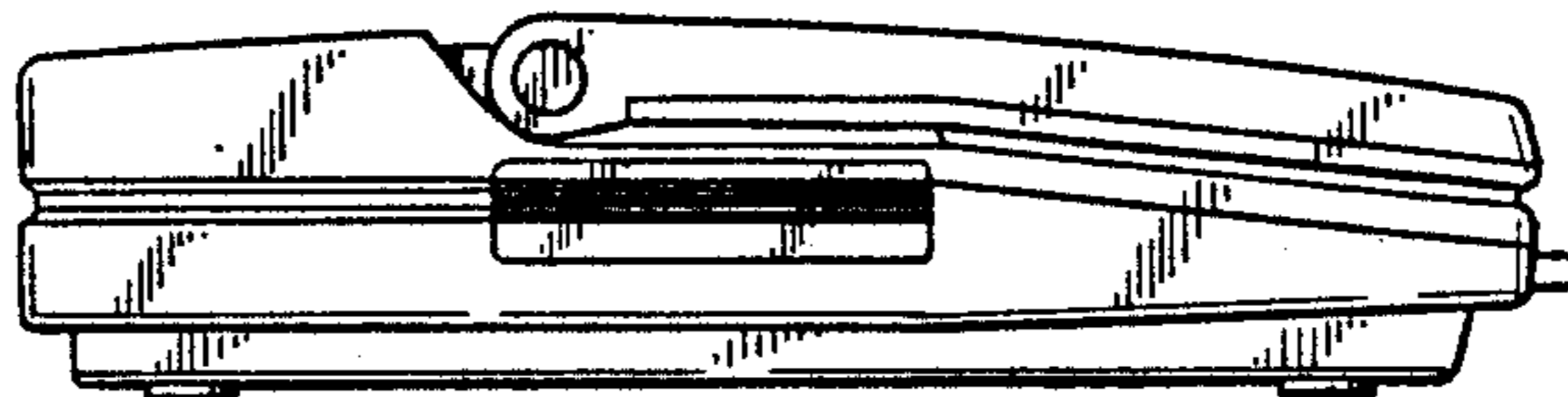

FIG. 4

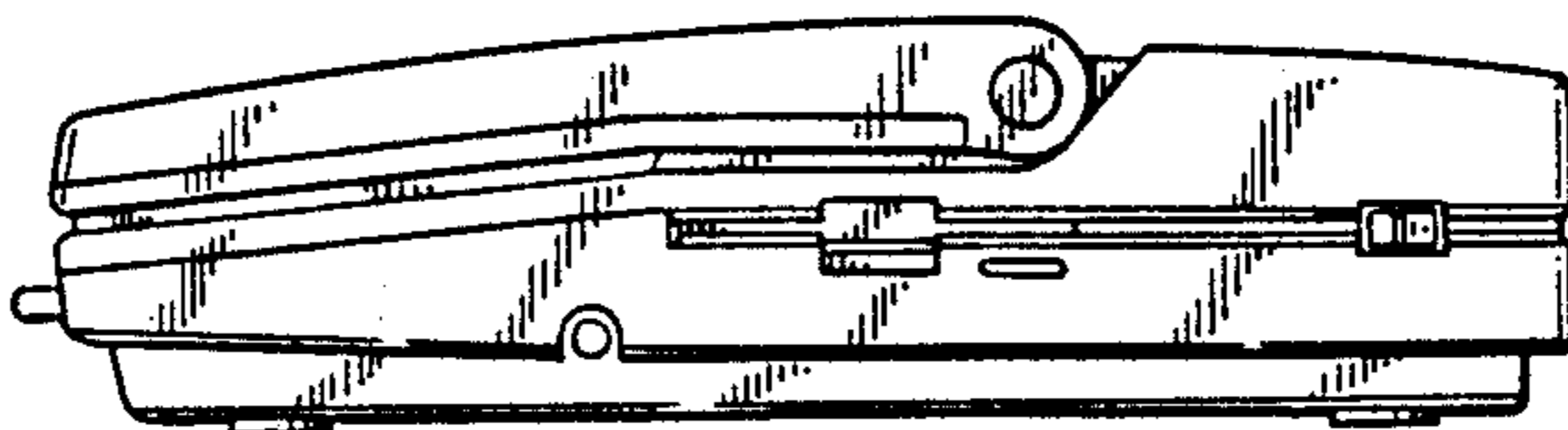

FIG. 5

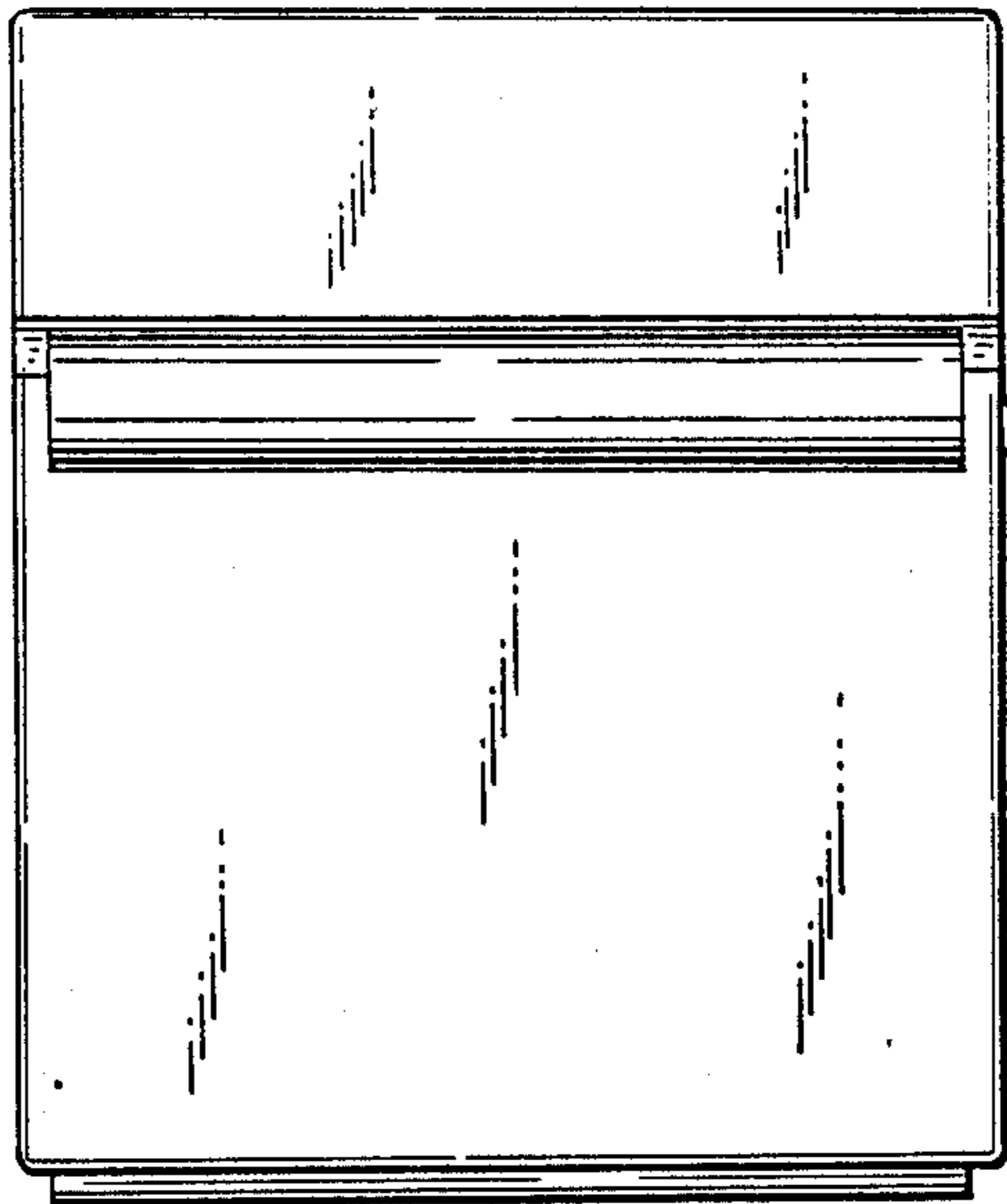

FIG. 6

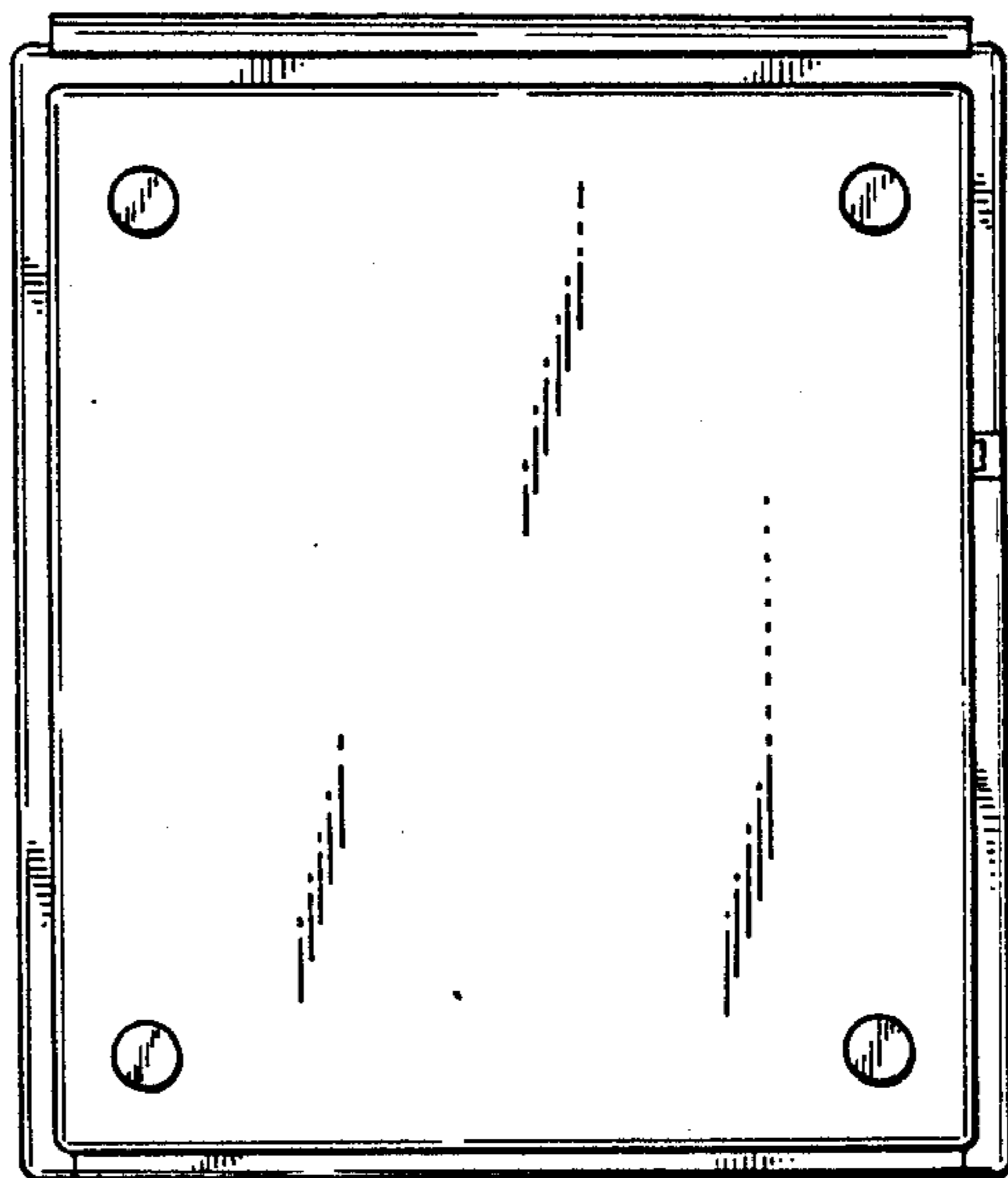

FIG. 7

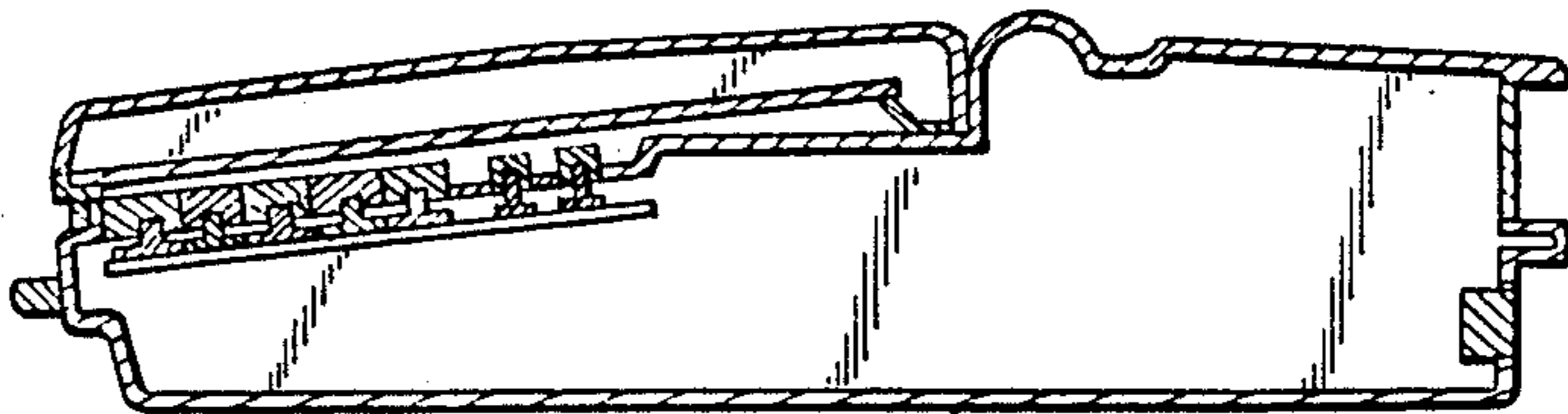

FIG. 8

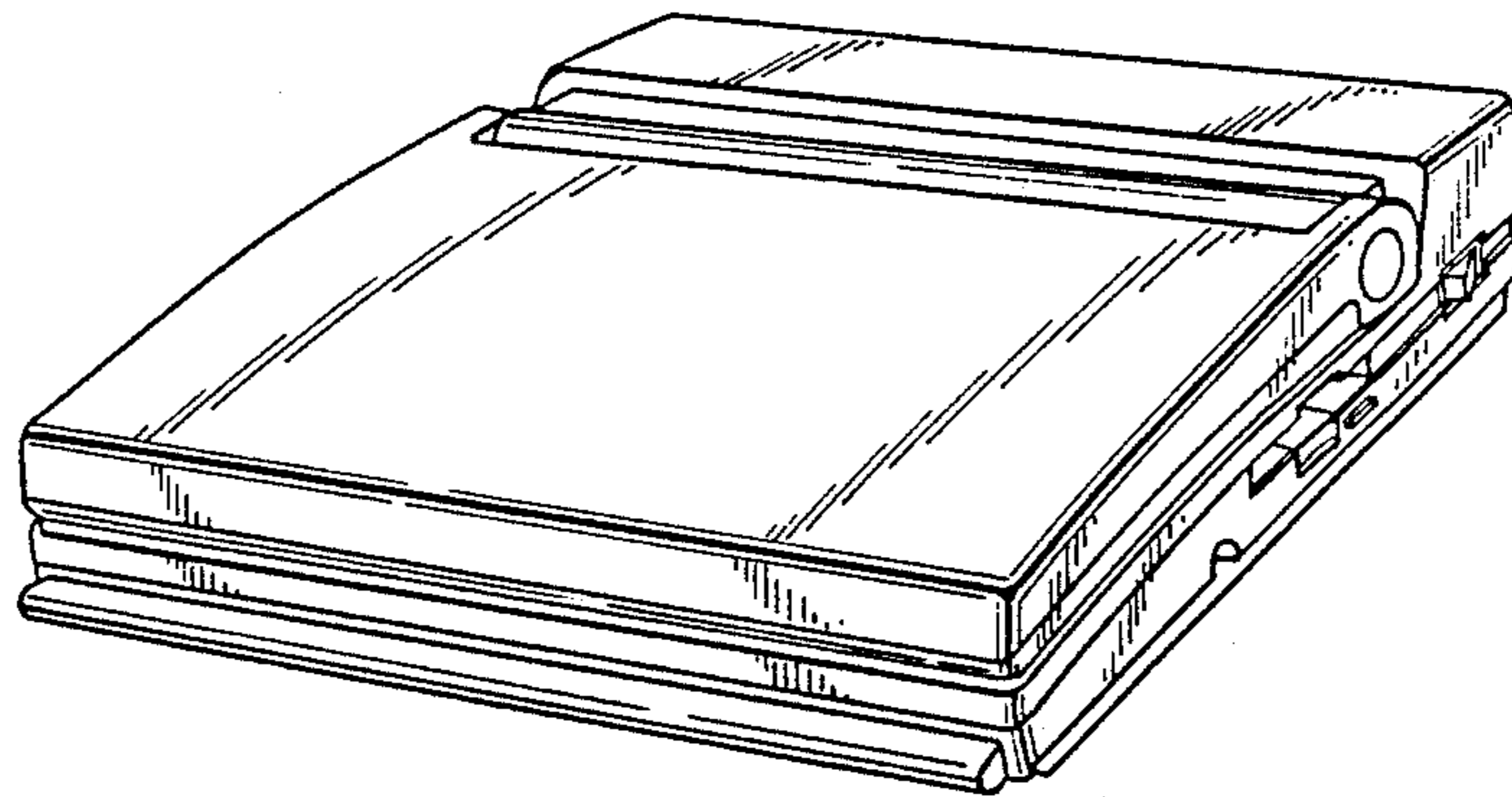

FIG. 9

