

[54] COMPUTER KEYBOARD

[75] Inventors: Masaki Hara; Masayuki Sakai; Minoru Kato, all of Kamakura, Japan

[73] Assignee: Mitsubishi Denki Kabushiki Kaisha, Tokyo, Japan

[**] Term: 14 Years

[21] Appl. No.: 175,220

[22] Filed: Mar. 30, 1988

[30] Foreign Application Priority Data

Oct. 22, 1987 [JP] Japan 62-43268

[52] U.S. Cl. D14/100

[58] Field of Search D14/100, 105, 106, 107, D14/113, 114, 115; D18/1, 7, 11, 12; 340/700, 706, 711, 712; 341/22, 23; 364/706-710; 312/198, 208; 235/145 A, 145 R; 358/249, 254; 400/689-694

[56] References Cited

U.S. PATENT DOCUMENTS

- D. 228,501 10/1973 Yamamoto et al. D18/7
- D. 280,406 9/1985 Walker D14/100
- D. 282,663 2/1986 Scheid D14/100
- D. 291,201 8/1987 Weisel, Jr. et al. D14/100

Primary Examiner—Susan J. Lucas
Assistant Examiner—Freda S. Nunn
Attorney, Agent, or Firm—Oblon, Spivak, McClelland, Maier & Neustadt

[57] CLAIM

The ornamental design for a computer keyboard, as shown and described.

DESCRIPTION

FIG. 1 is a front elevational view of a computer keyboard showing our new design;
 FIG. 2 is a rear elevational view thereof;
 FIG. 3 is a left side elevational view thereof;
 FIG. 4 is a right side elevational view thereof;
 FIG. 5 is a top plan view thereof;
 FIG. 6 is a bottom plan view thereof;
 FIG. 7 is an enlarged cross-sectional view thereof taken along the line VII—VII in FIG. 1, with most of the internal structure omitted;
 FIG. 8 is a top, front, right side perspective view thereof, the keyboard being engaged with the base;
 FIG. 9 is an exploded perspective view thereof, the keyboard being disengaged from the base;
 FIG. 10 is a top, front, left side perspective view thereof, the fitting used to connect the keyboard to a personal computer in the extended position.

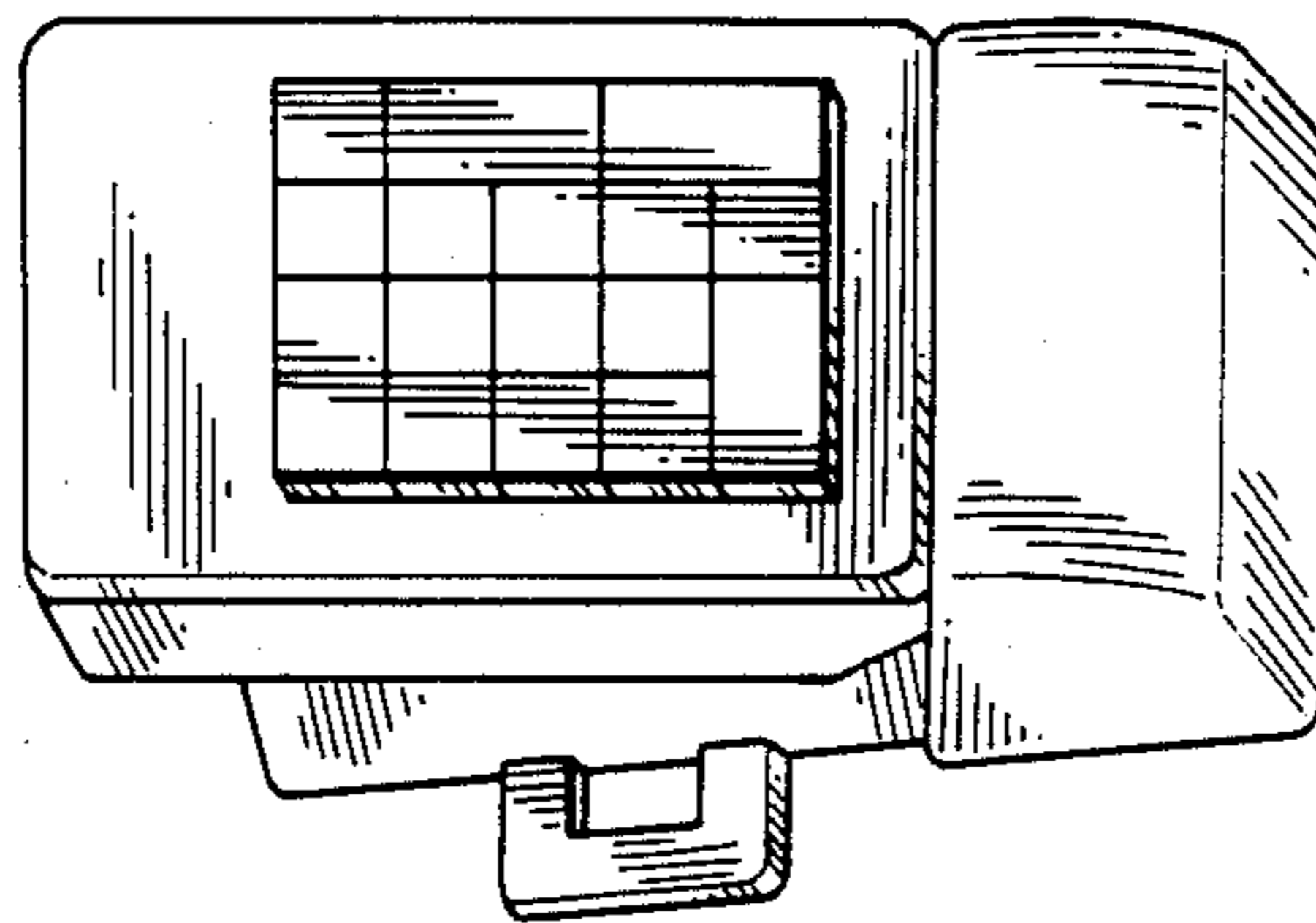

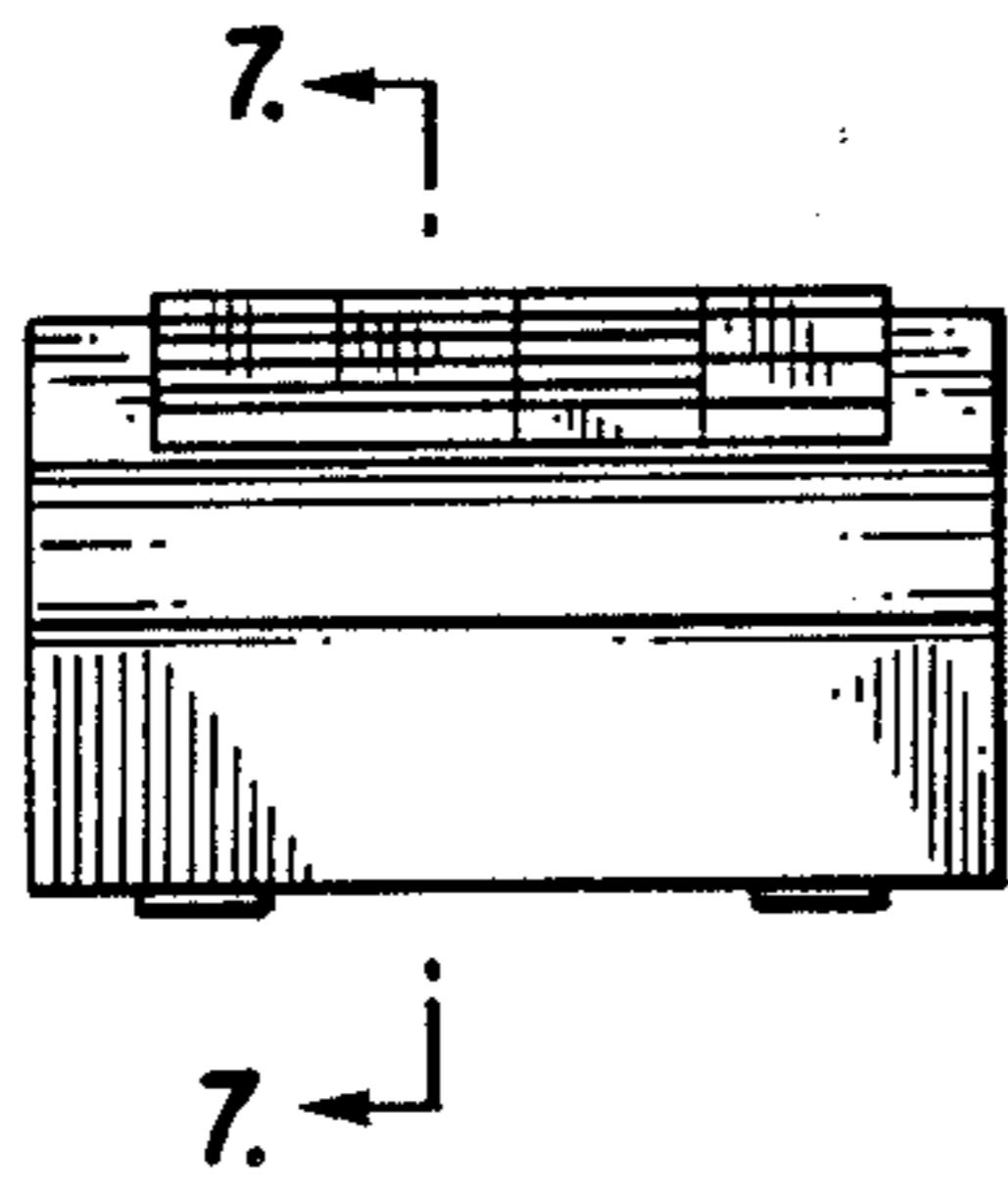

FIG. 1

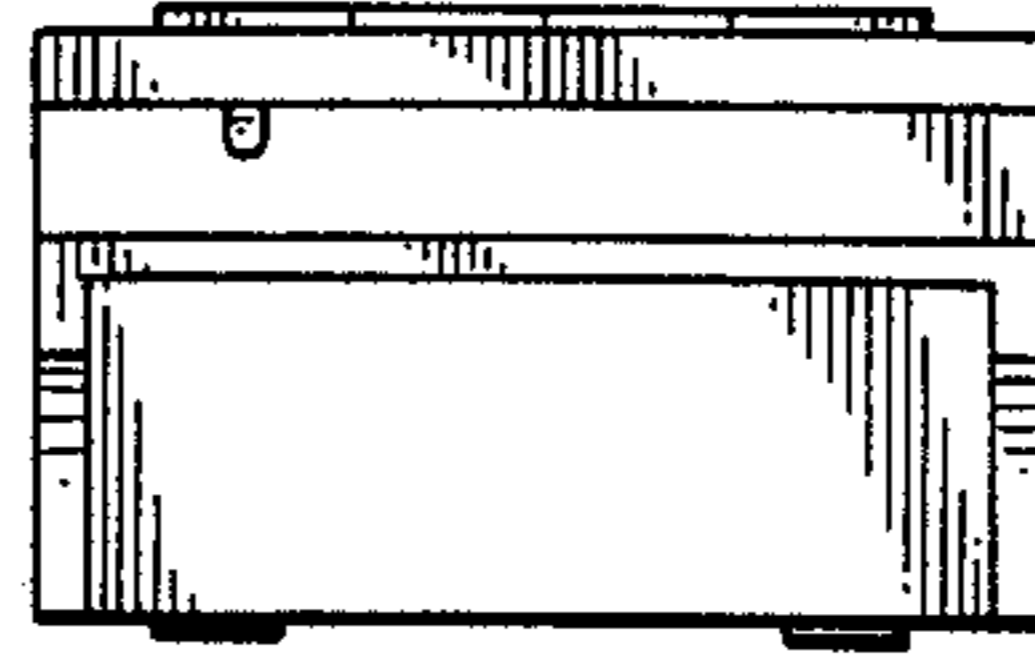

FIG. 2

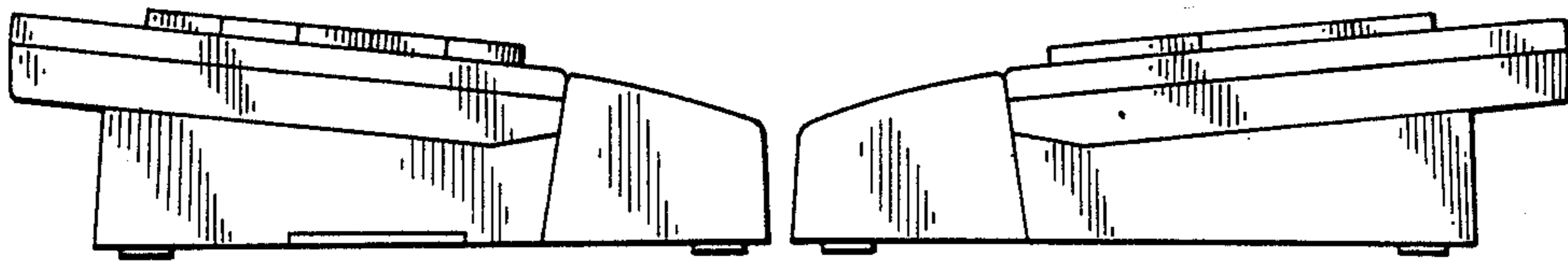

FIG. 3

FIG. 4

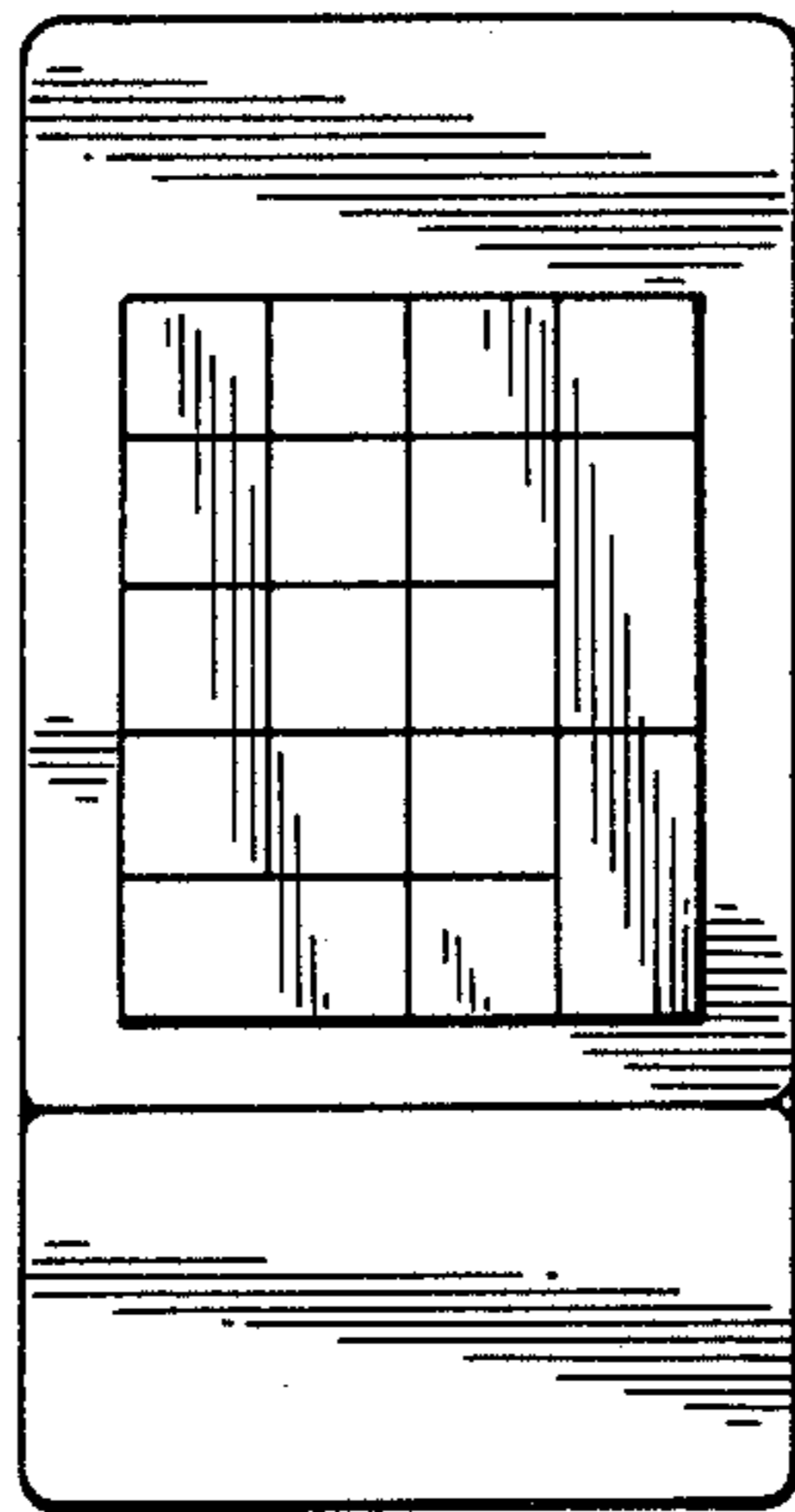

FIG. 5

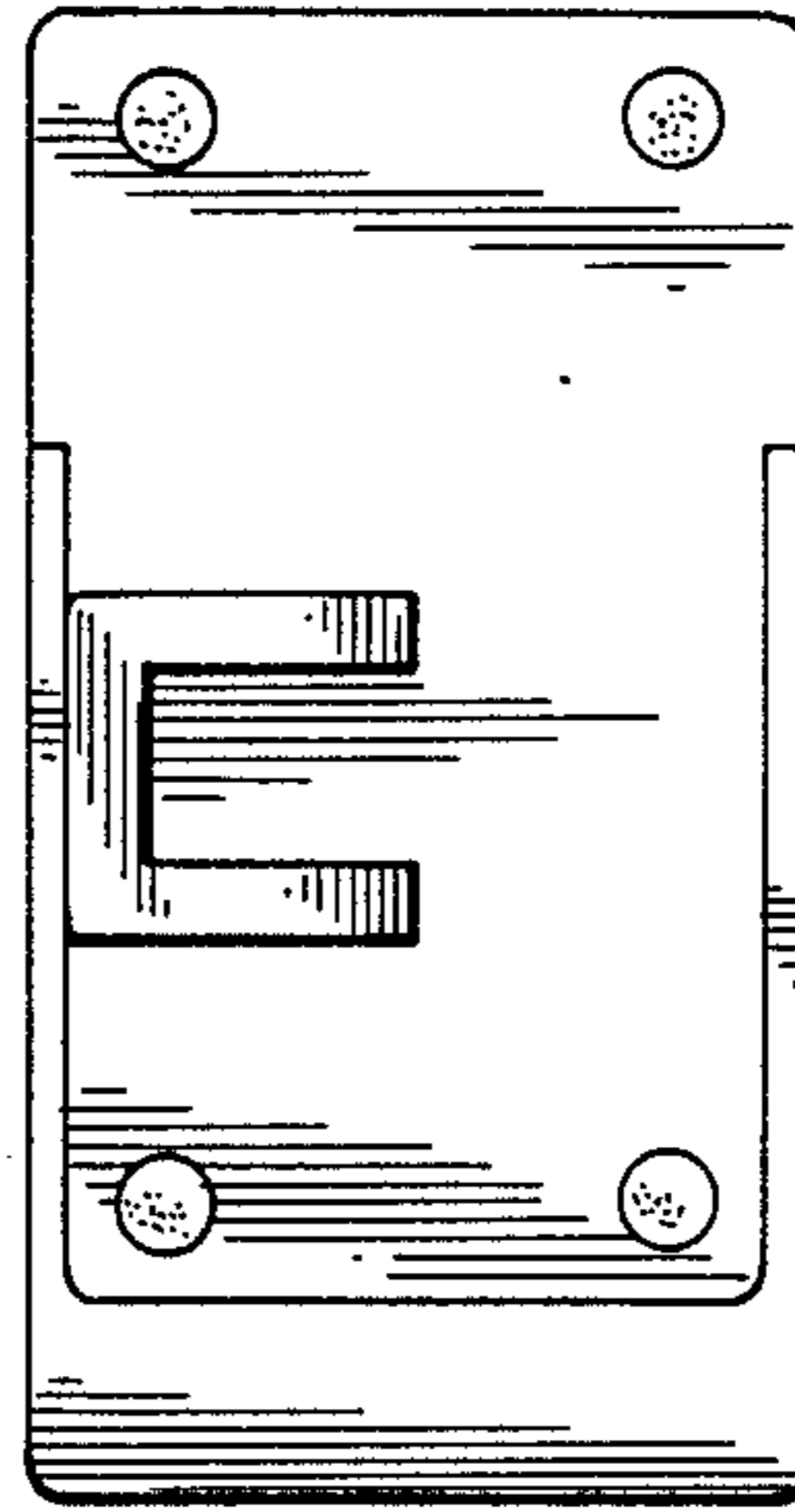

FIG. 6

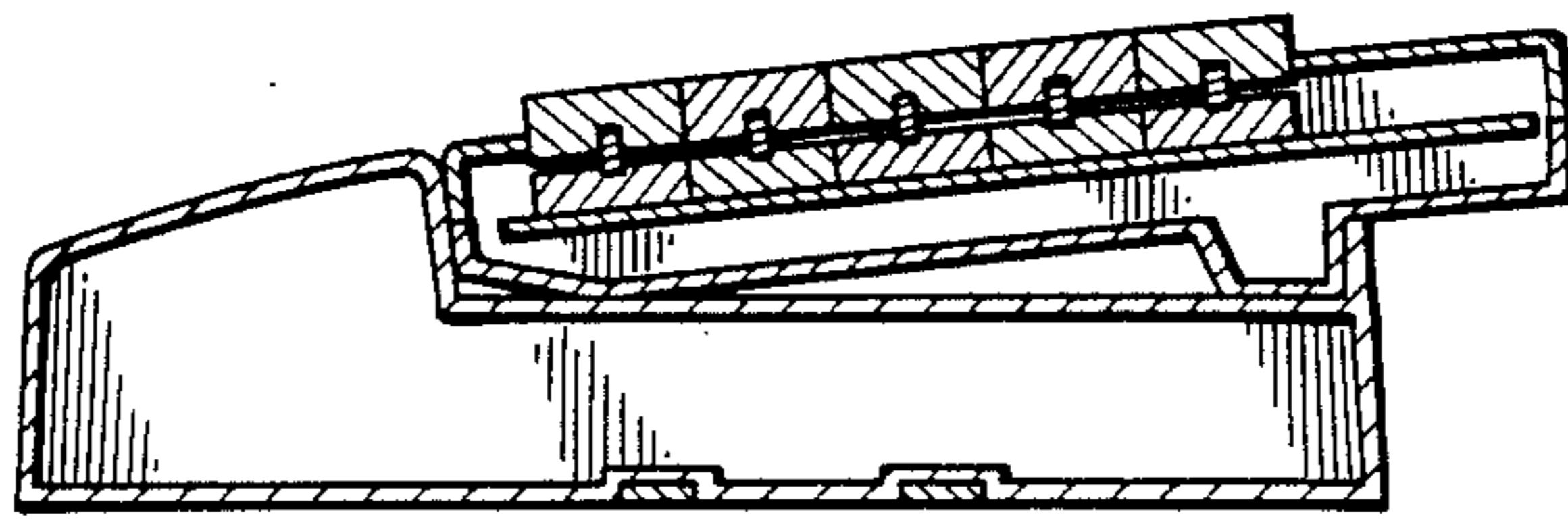

FIG. 7

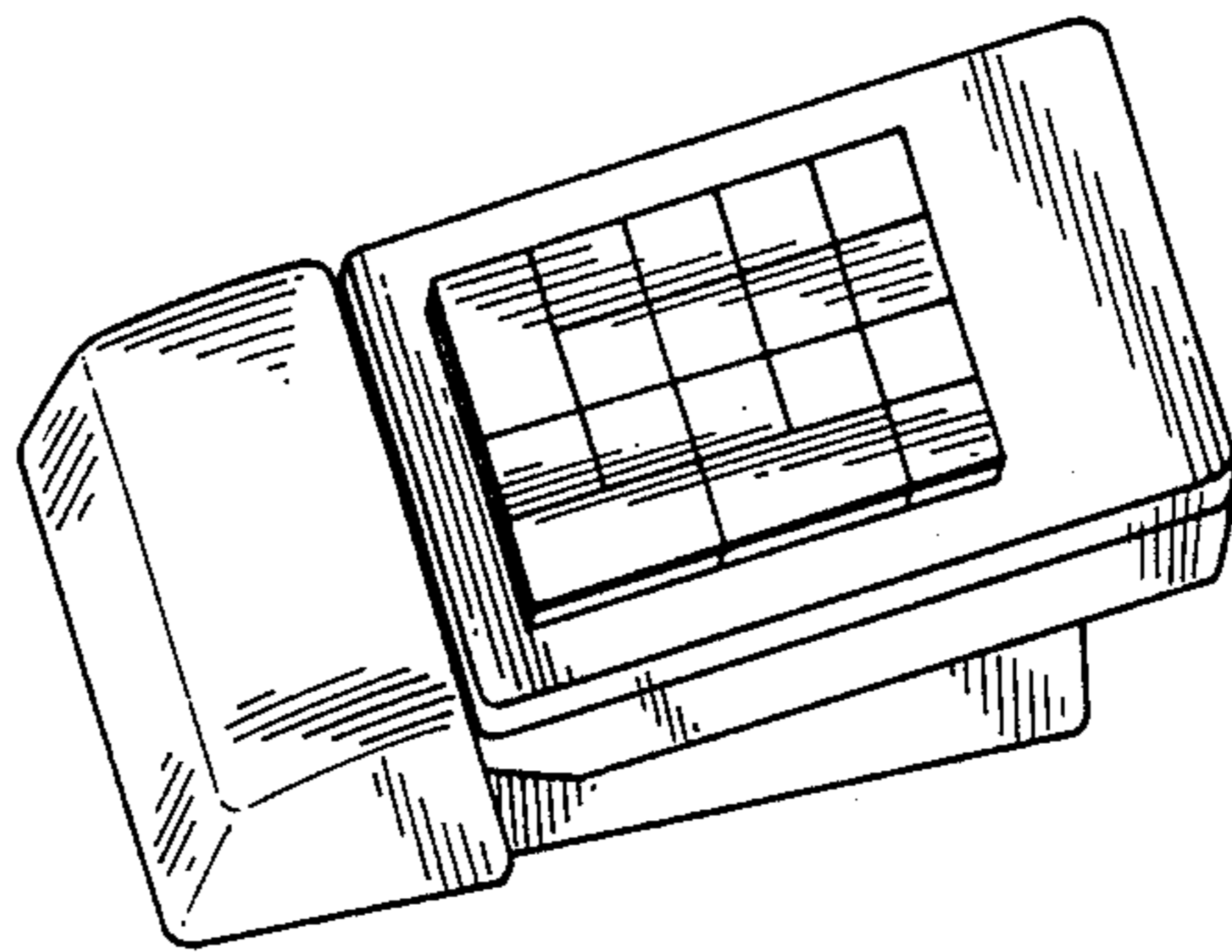

FIG. 8

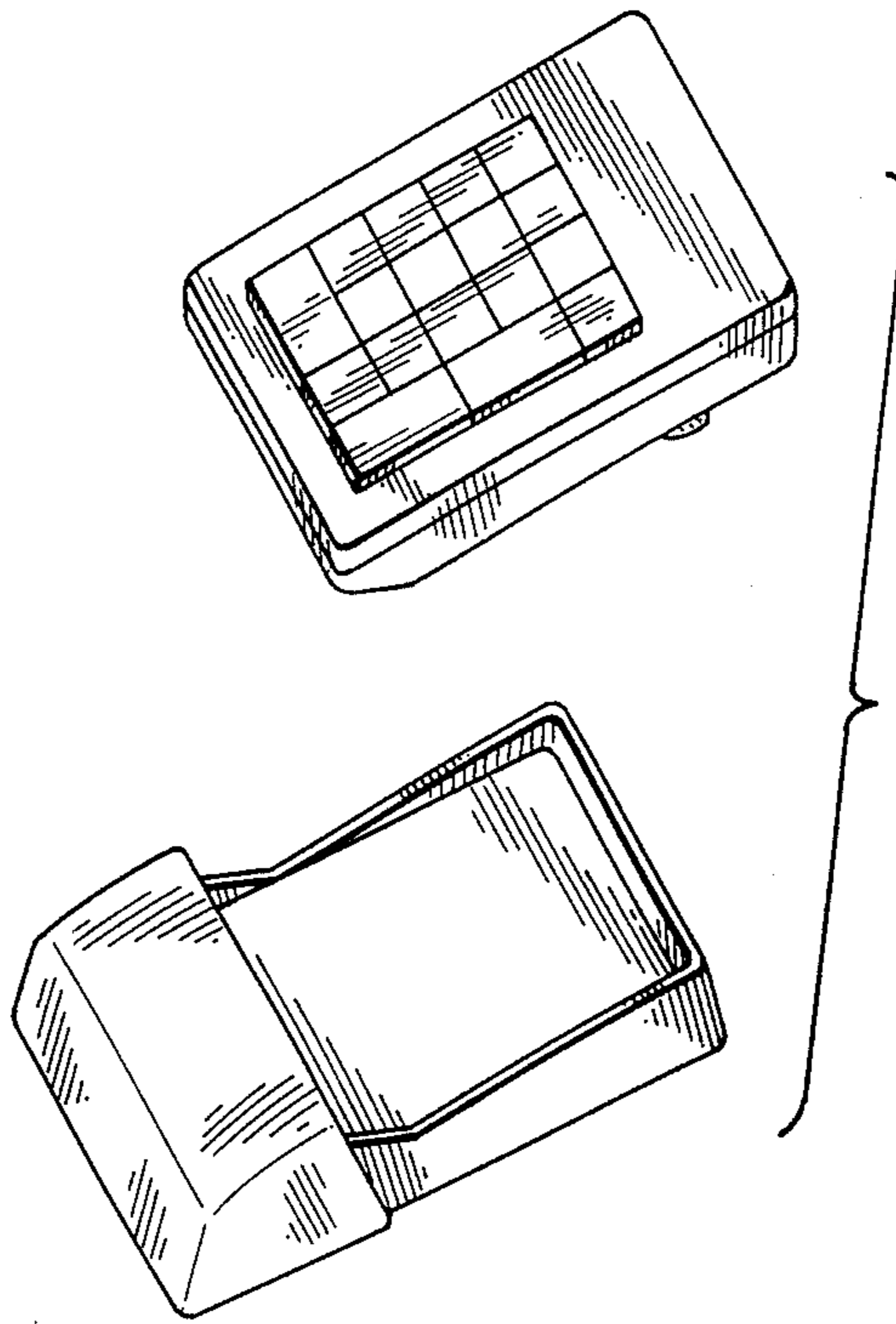

FIG. 9

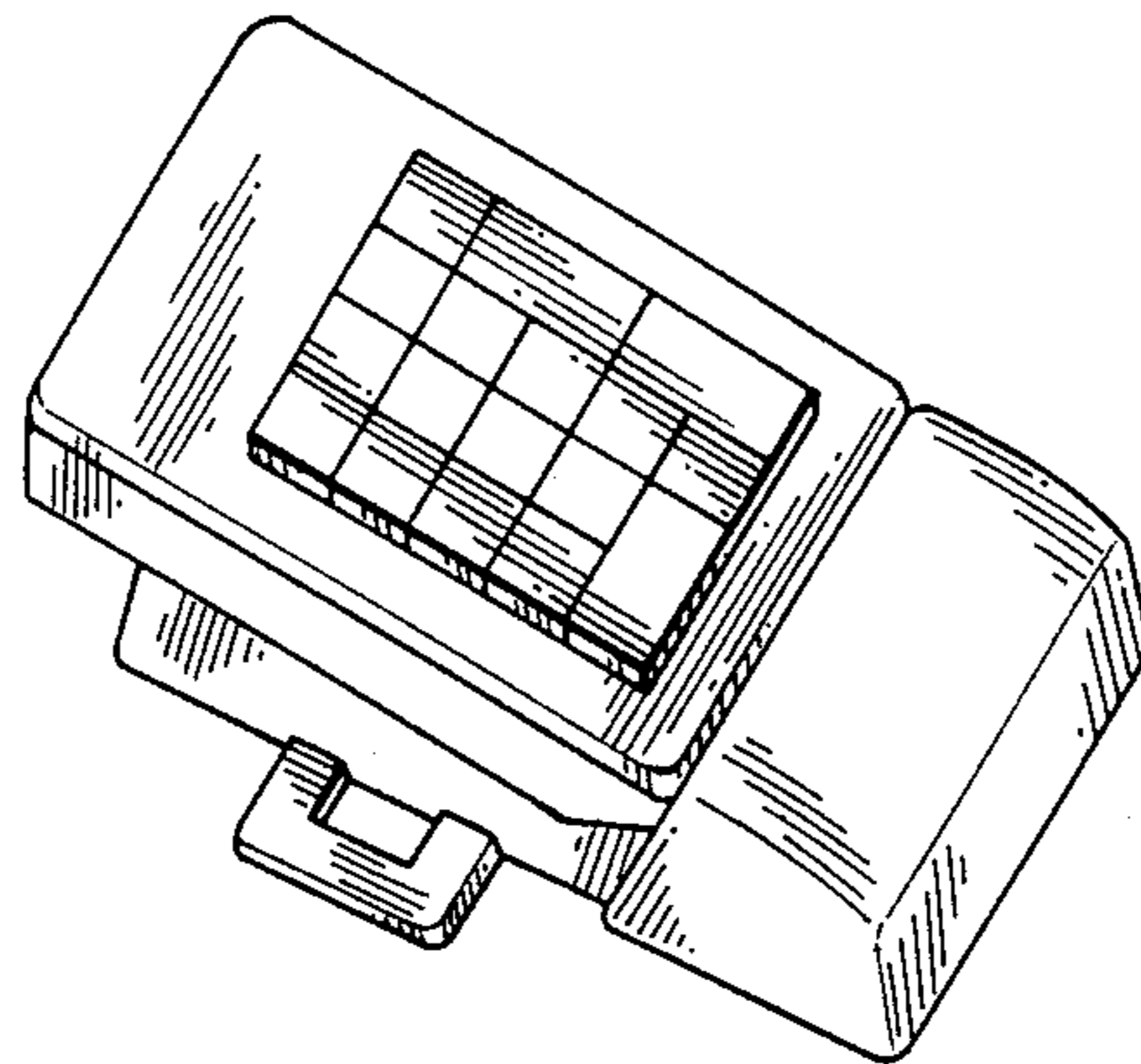

FIG. 10