

[54] SPARE TIRE HOLDER

[76] Inventor: Ira J. Ware, Rte. 4, Box 143, Seminole, Okla. 74868

[*] Notice: The portion of the term of this patent subsequent to Jul. 3, 2004 has been disclaimed.

[**] Term: 14 Years

[21] Appl. No.: 74,497

[22] Filed: Jul. 17, 1987

[52] U.S. Cl. D12/202

[58] Field of Search D12/202; 425/17; 206/304, 304.1, 304.2; 224/42.12, 42.13, 42.2, 42.21, 42.24, 42.25

[56] References Cited

U.S. PATENT DOCUMENTS

4,007,863	2/1977	Norris	224/42.25
4,076,158	2/1978	Barr	224/42.25
4,140,255	2/1979	Weiler	224/42.21
4,225,066	9/1980	Barr	224/42.25
4,484,699	11/1984	Heck	224/42.21

Primary Examiner—James M. Gandy

Assistant Examiner—Melody Brown
Attorney, Agent, or Firm—Bill D. McCarthy

[57] CLAIM

The ornamental design for a spare tire holder, as shown and described.

DESCRIPTION

FIG. 1 is a side elevational view of a spare tire holder showing my new design, it being understood that the tire is shown in broken lines for illustrative purposes only and forms no part of the claimed design;

FIG. 2 is a side elevational view of the other side thereof;

FIG. 3 is a front elevational view thereof with the removable tire retainer plate broken away in the middle for clarity of illustration;

FIG. 4 is a rear elevational view thereof;

FIG. 5 is a top plan view thereof;

FIG. 6 is a bottom plan view thereof;

FIG. 7 is a front elevational view of the removable tire retainer plate thereof shown separately for convenience of illustration, it being understood that the rear is a mirror image of that shown; and

FIG. 8 is an elevational view of the edge of the removable tire retainer plate of FIG. 7 it being understood that each edge is identical to that shown.

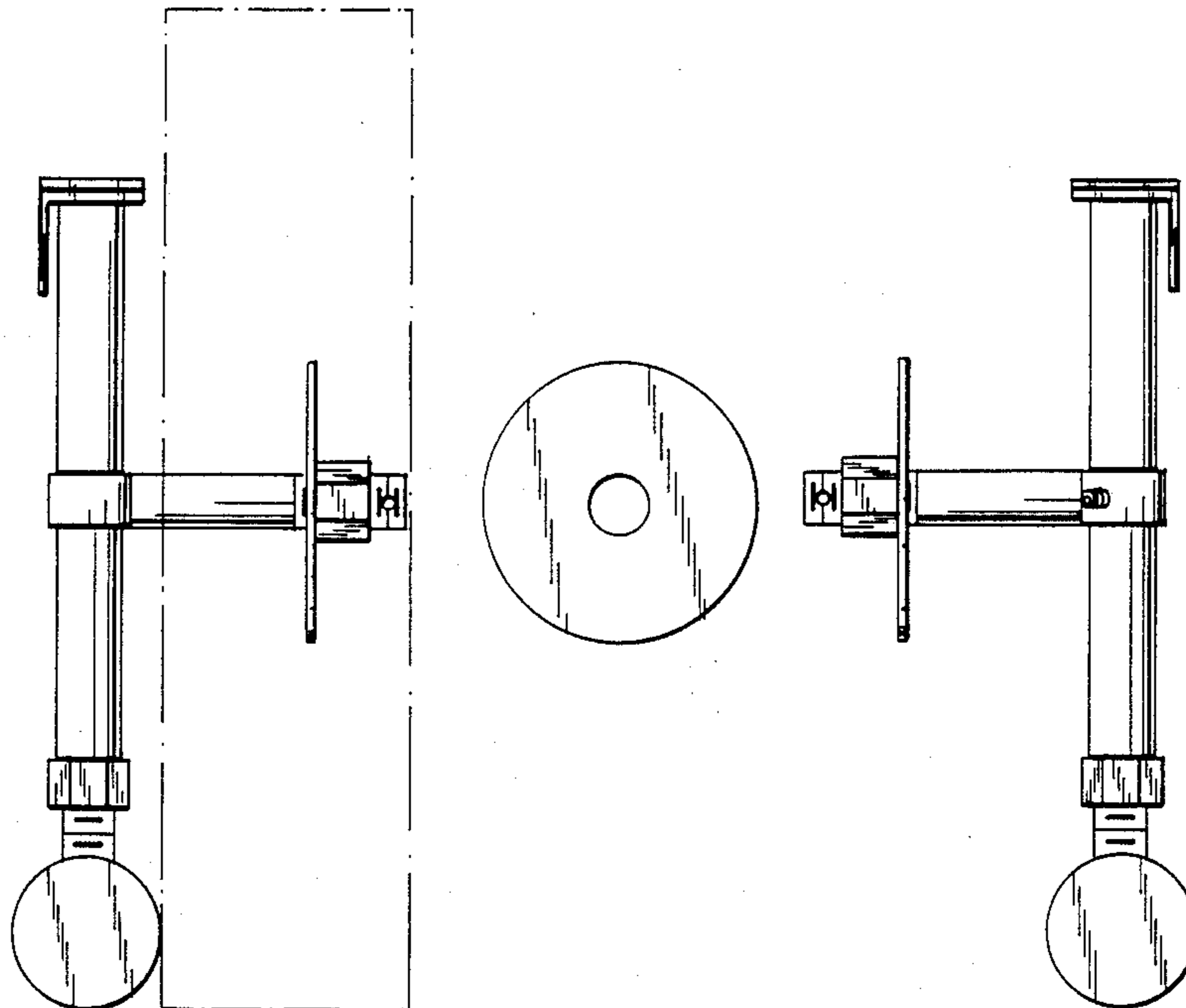

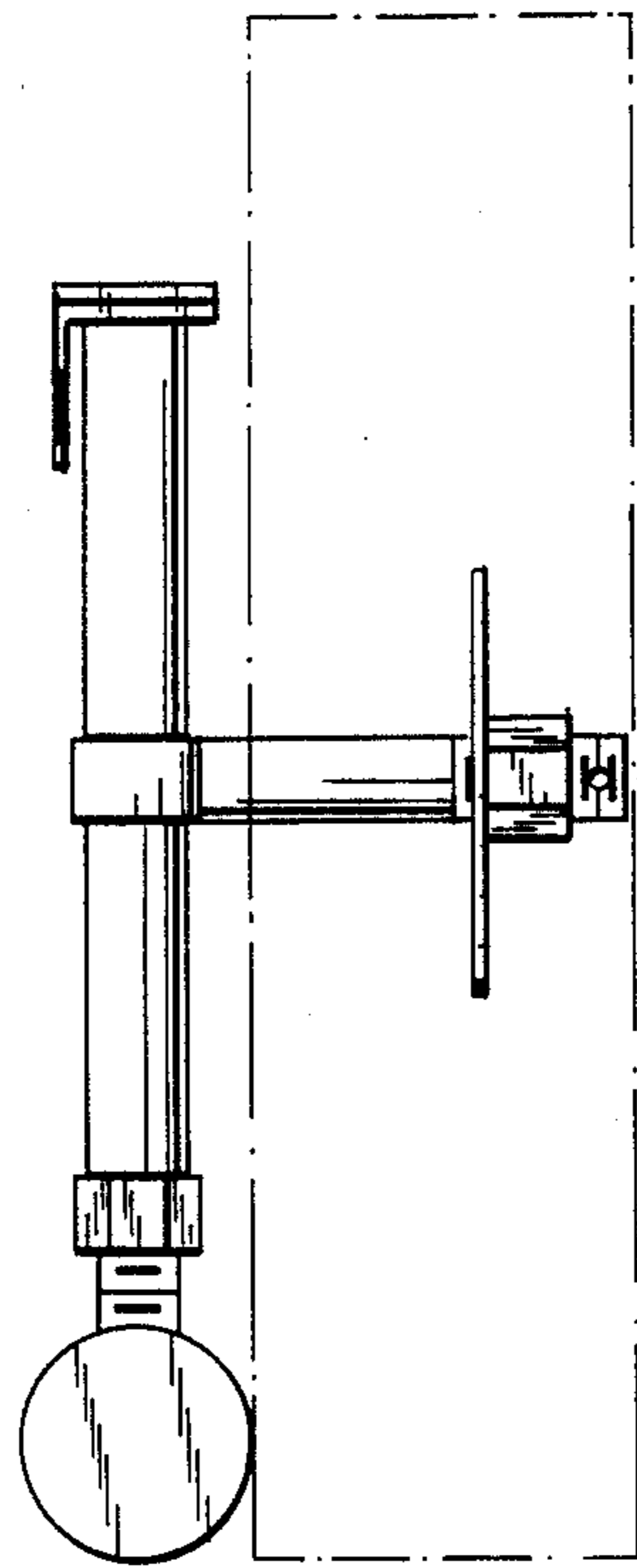

FIG. 1

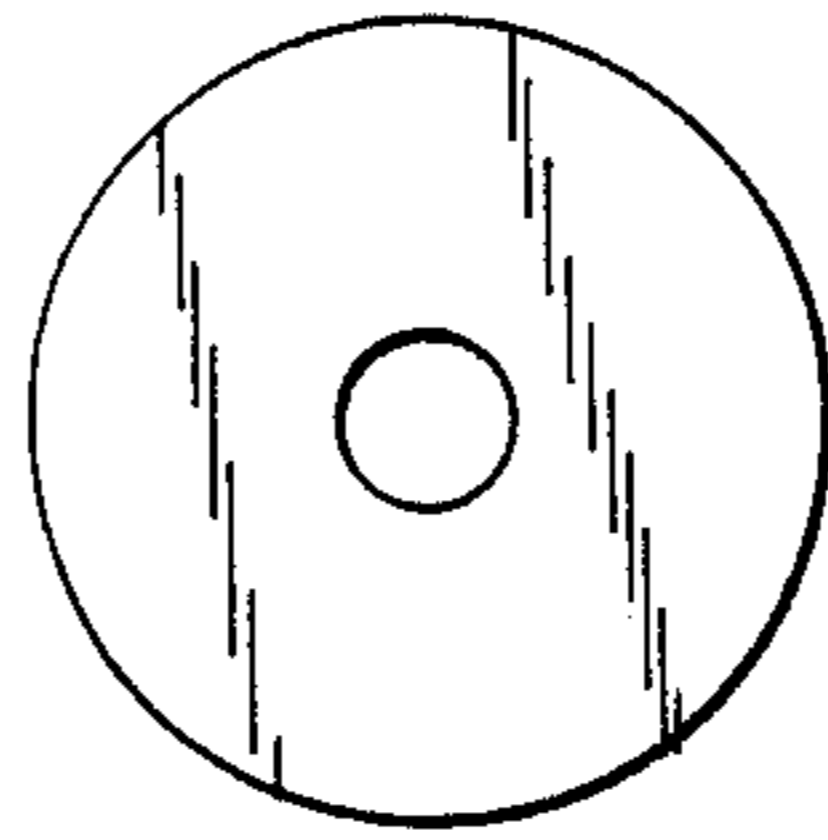

FIG. 2

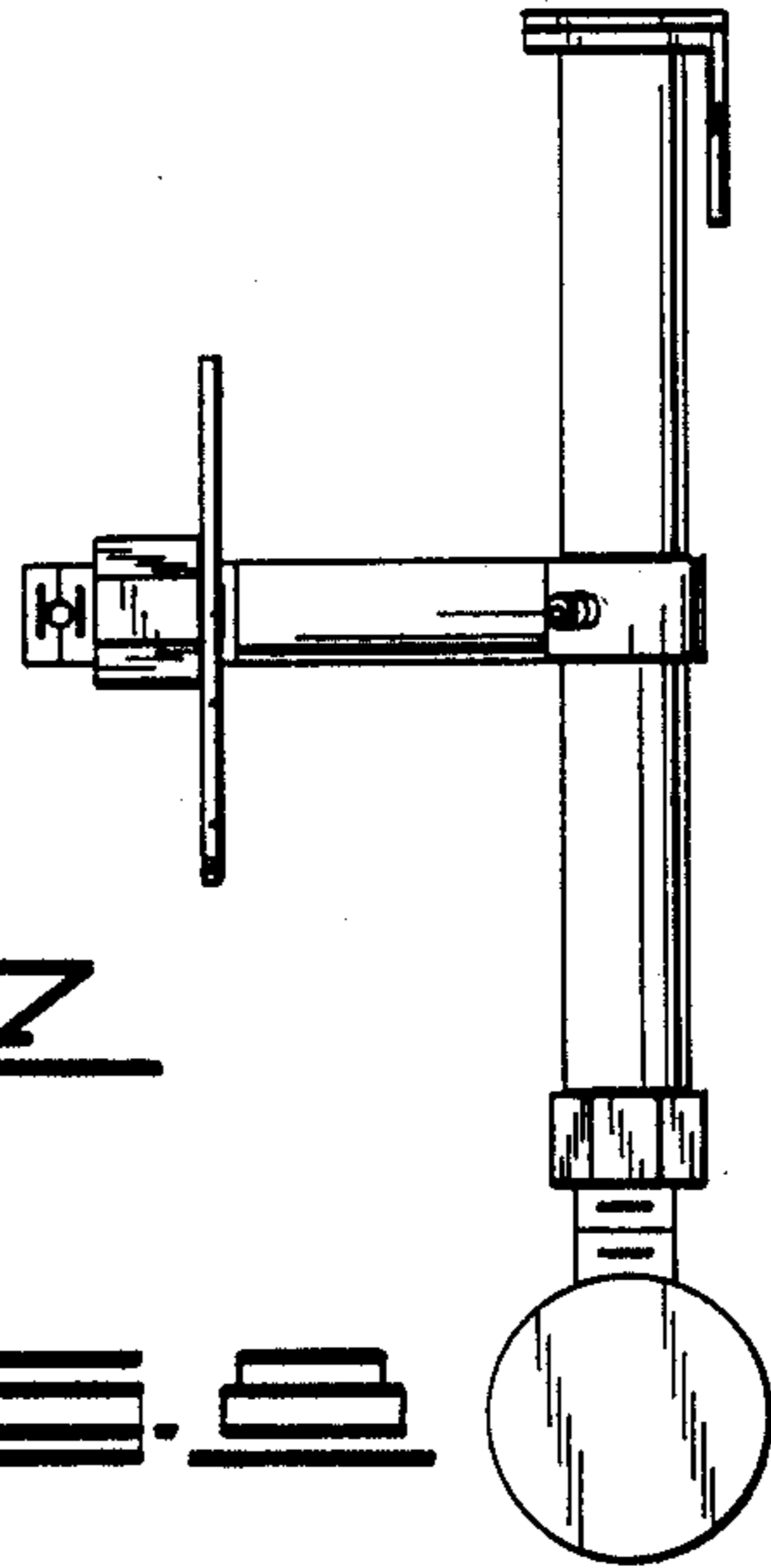

FIG. 3

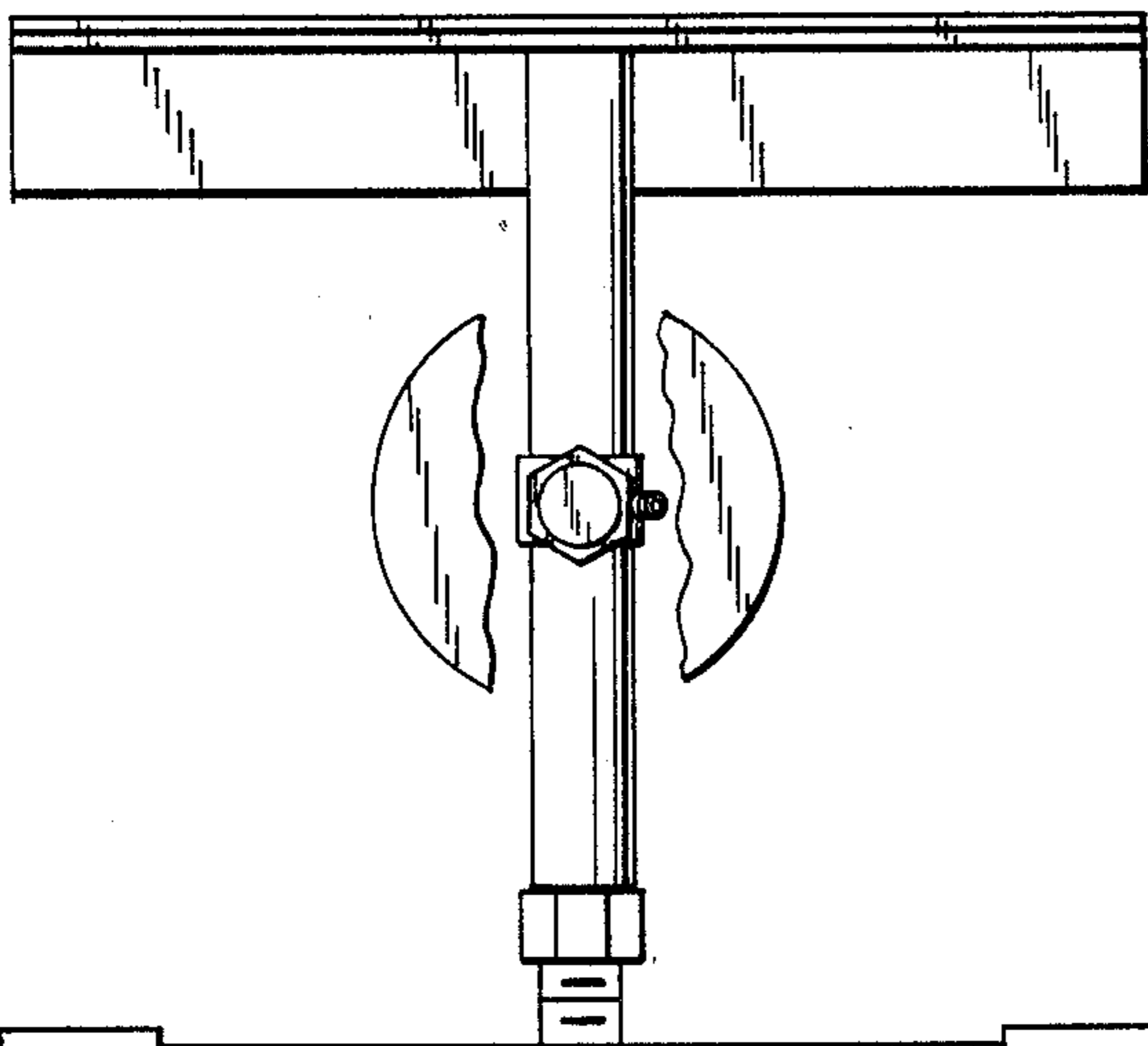

FIG. 4

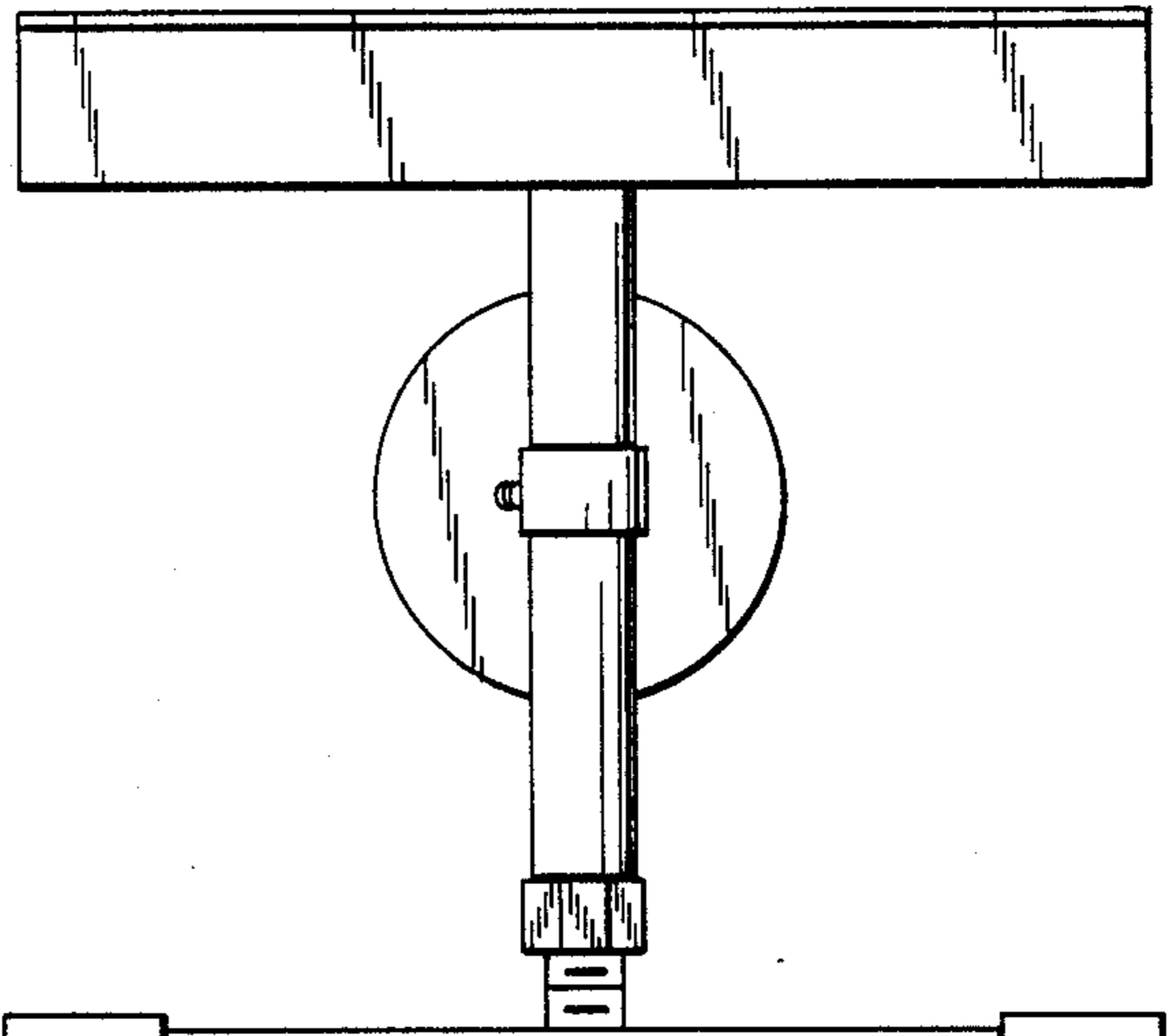

FIG. 5

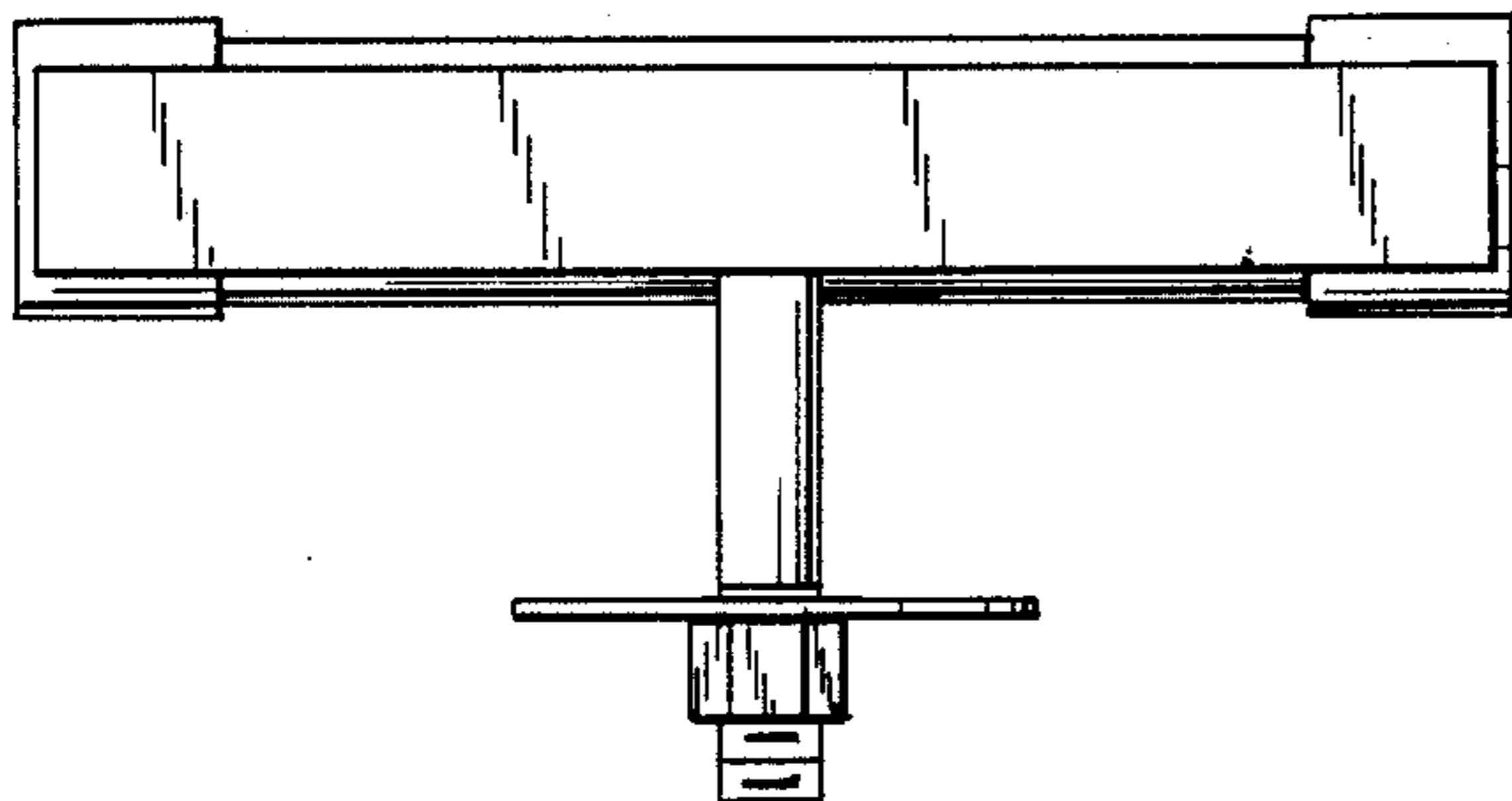

FIG. 6

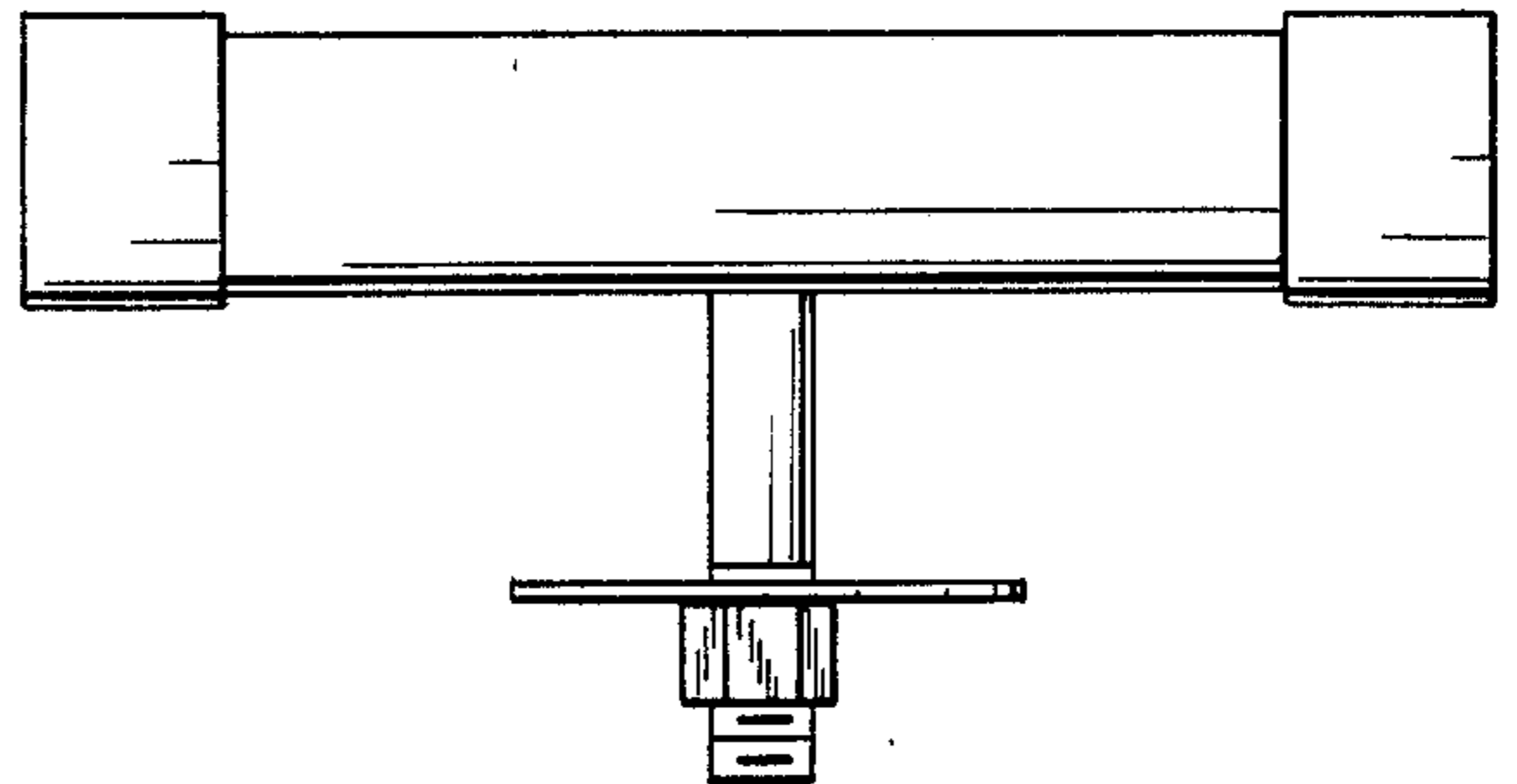

FIG. 7