

[54] **CHRISTMAS TREE STAND**

[76] **Inventor: Allen C. Grzebyk, 5009 Chippewa Ct., Sterling Heights, Mich. 48310**

[\*\*] **Term: 14 Years**

[21] **Appl. No.: 15,230**

[22] **Filed: Feb. 17, 1987**

[52] **U.S. Cl. .... D11/130.1**

[58] **Field of Search ..... D11/125, 128, 129, 130, D11/130.1; 248/519, 523-525, 527-529; 47/40.5; 428/7-9**

[56] **References Cited**

**U.S. PATENT DOCUMENTS**

- D. 164,432 9/1951 Letrent ..... D11/130.1
- D. 164,450 9/1951 Rosenkranz et al. .... D11/125
- D. 164,608 9/1951 Sparenga ..... D11/130.1

- D. 170,940 11/1953 Petry ..... D11/125
- 1,761,062 6/1930 Werner et al. .... D11/130.1

*Primary Examiner*—B. J. Bullock  
*Assistant Examiner*—Dominic Simone  
*Attorney, Agent, or Firm*—Brooks & Kushman

[57] **CLAIM**

The ornamental design for the Christmas tree stand, as shown.

**DESCRIPTION**

FIG. 1 is a perspective view of a Christmas tree stand showing my new design;  
FIG. 2 is a front elevational view thereof;  
FIG. 3 is a left side elevational view thereof;  
FIG. 4 is a right side elevational view thereof;  
FIG. 5 is a rear elevational view thereof;  
FIG. 6 is a top plan view thereof; and  
FIG. 7 is a bottom view thereof.

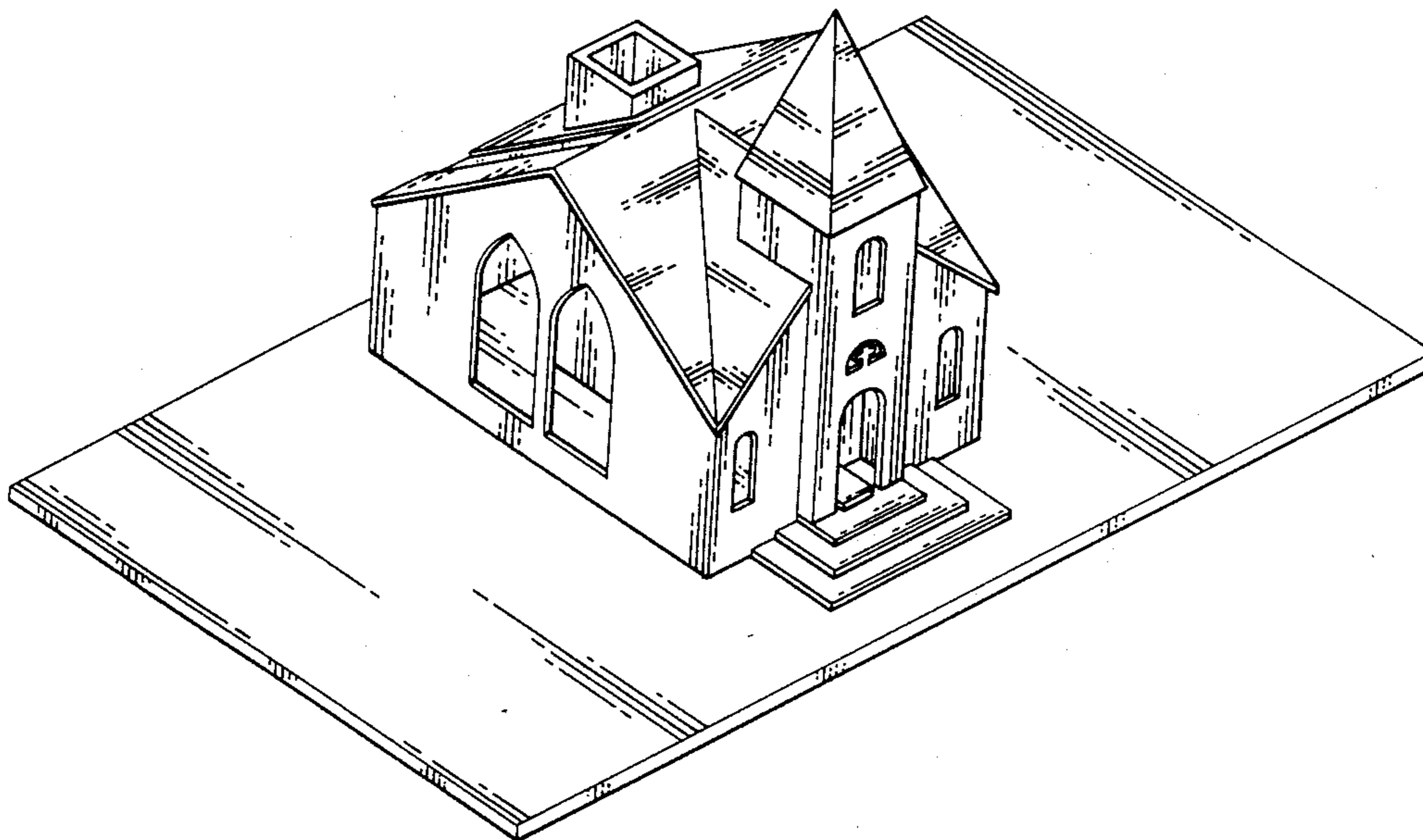

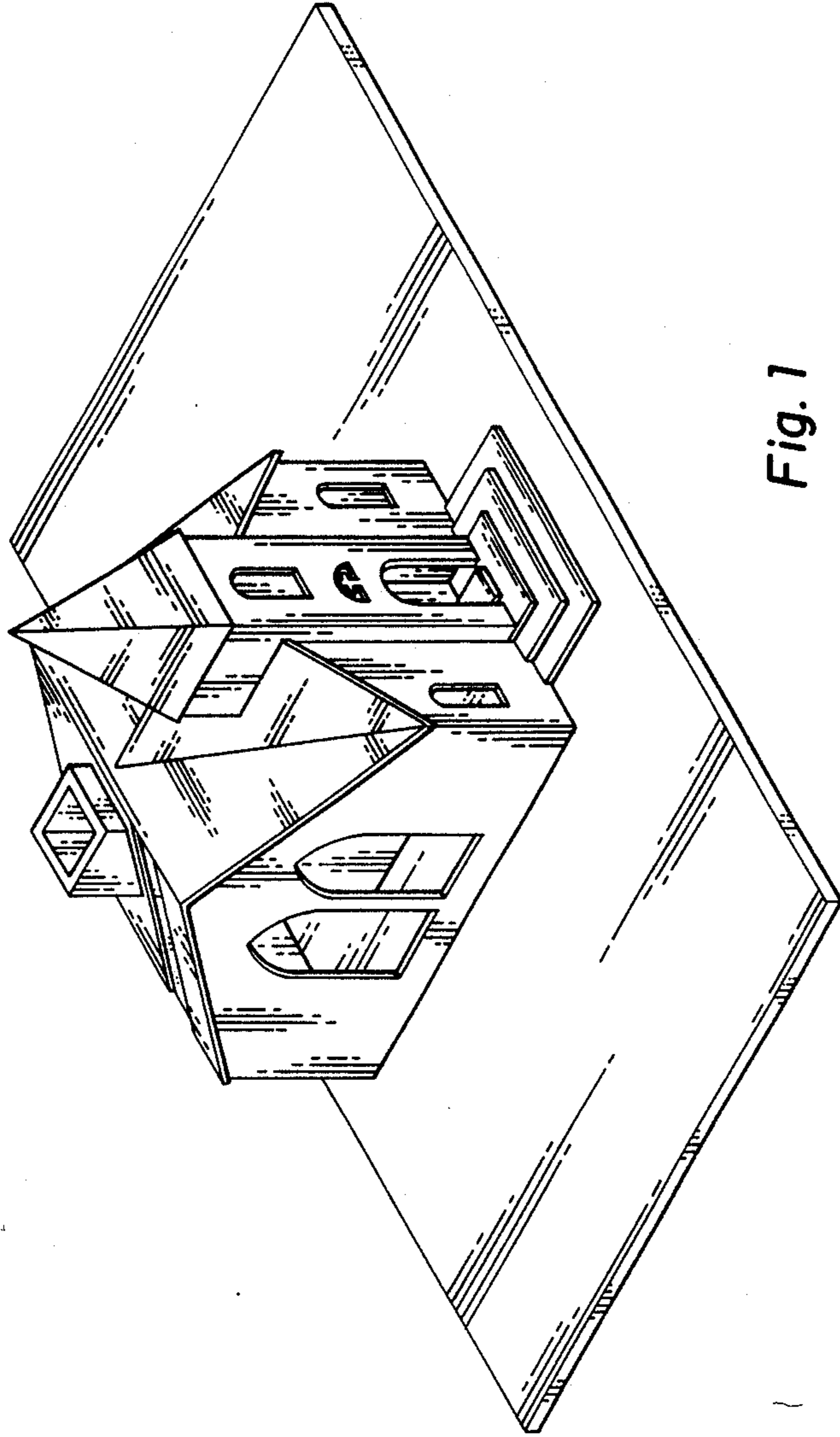
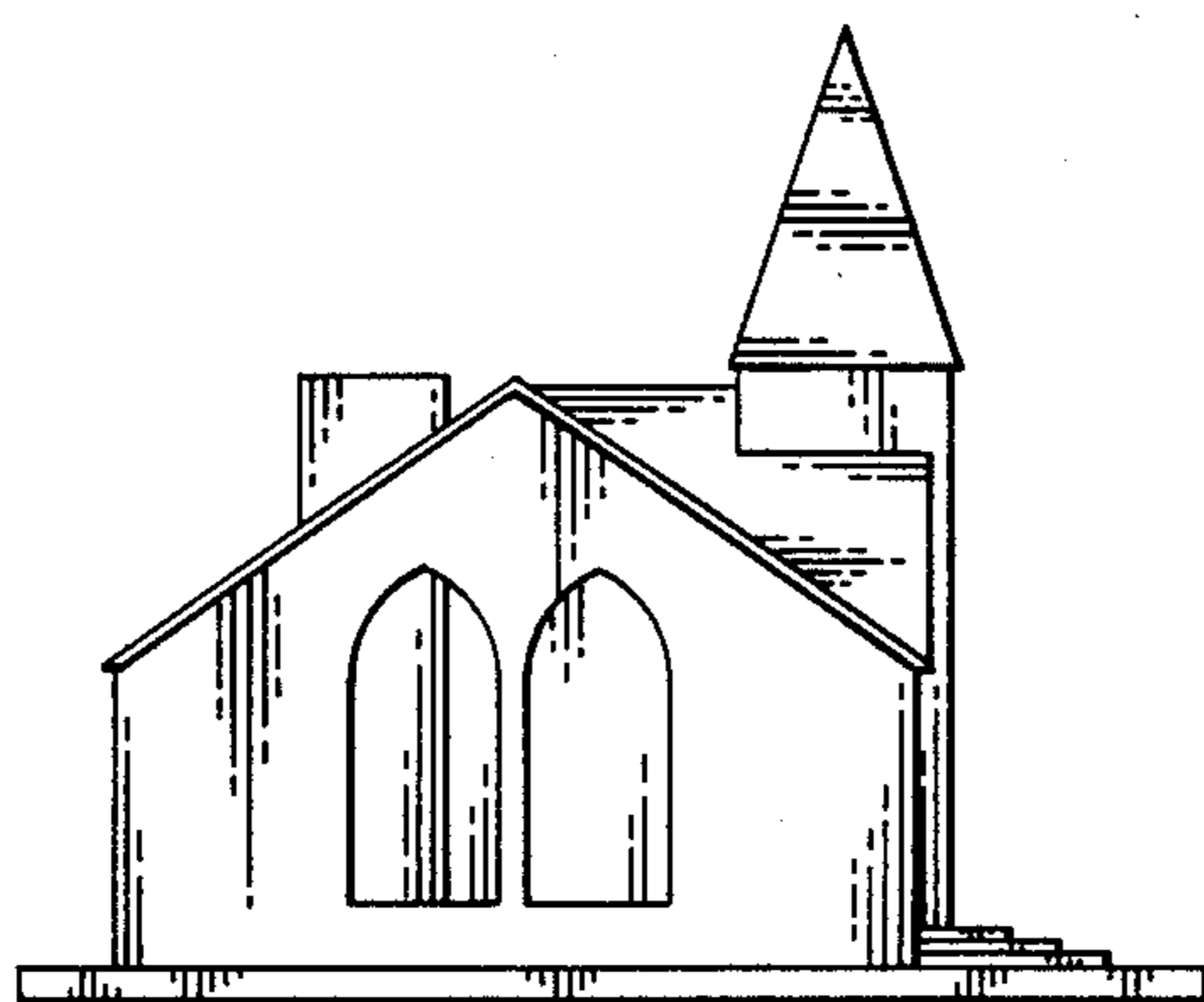
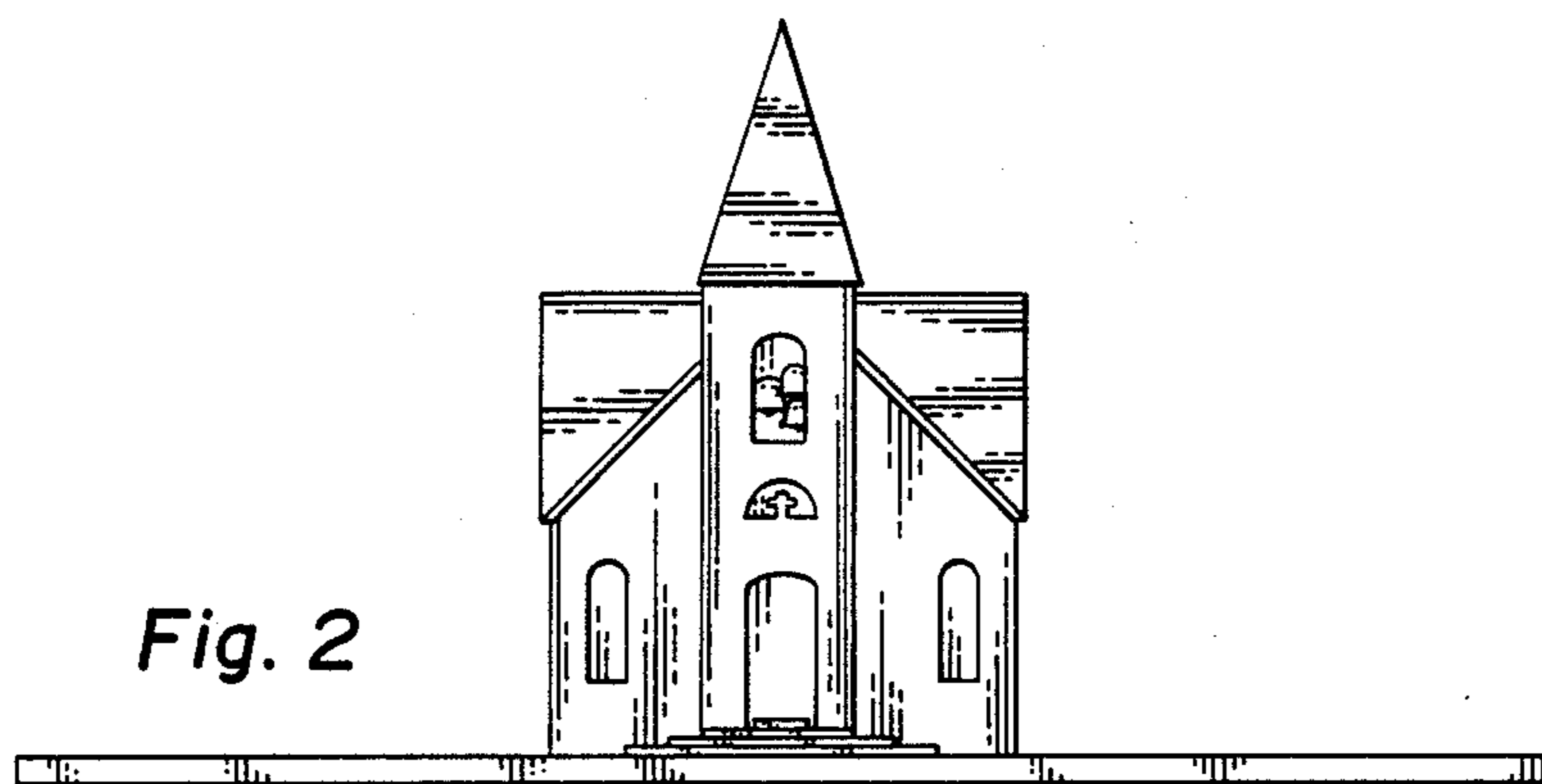
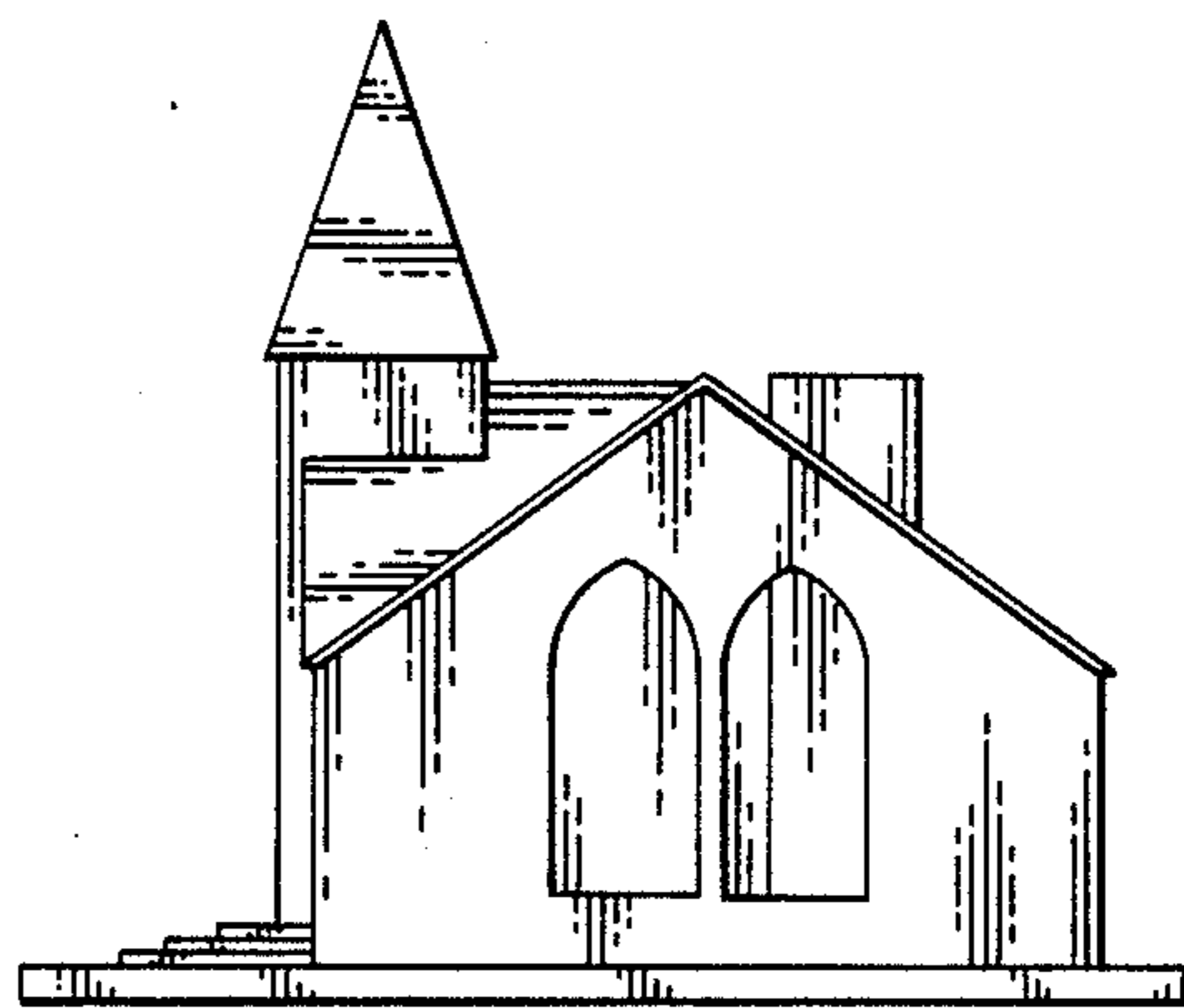

Fig. 1



*Fig. 3*



*Fig. 4*

Fig. 5

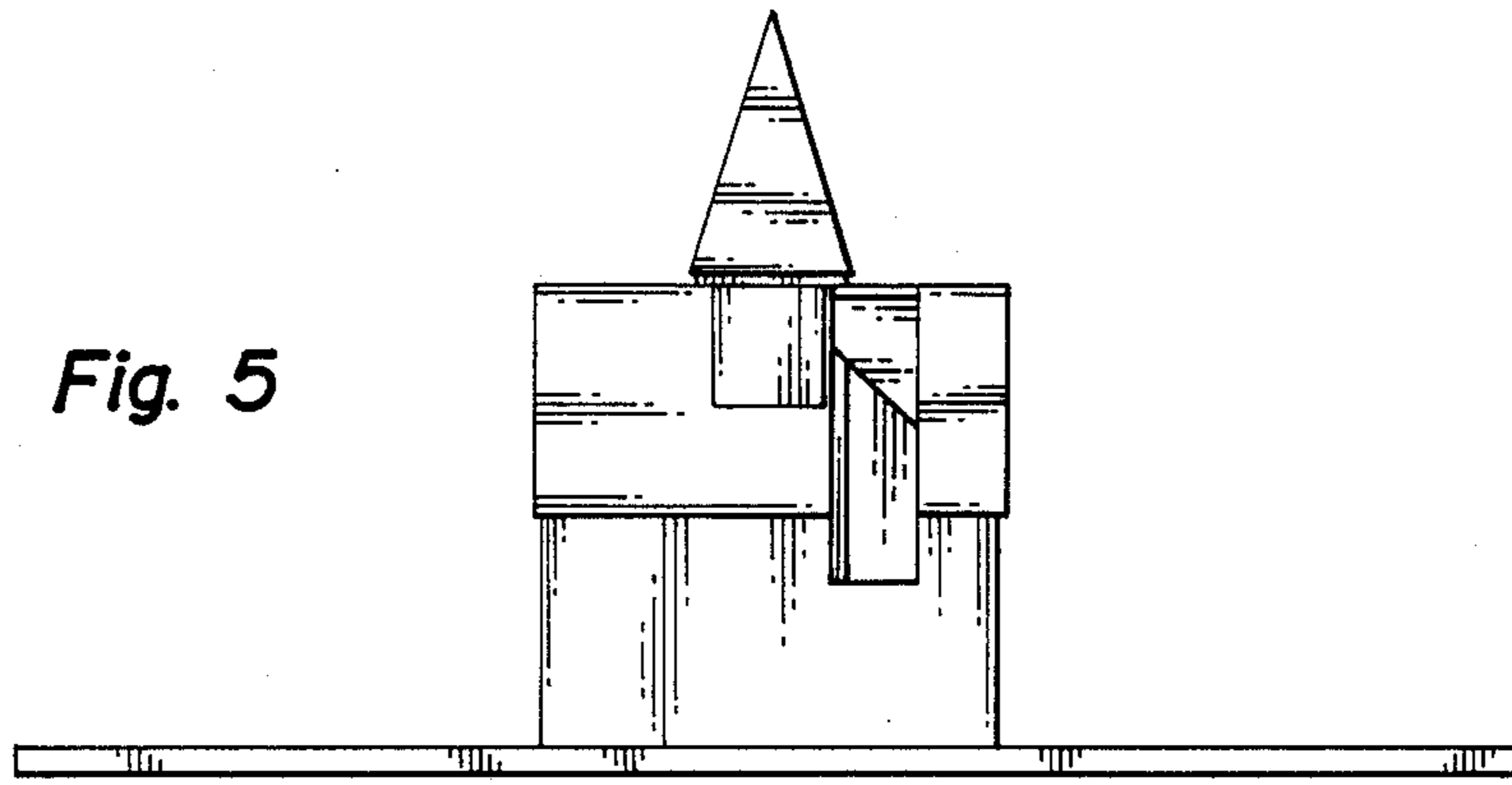

Fig. 6

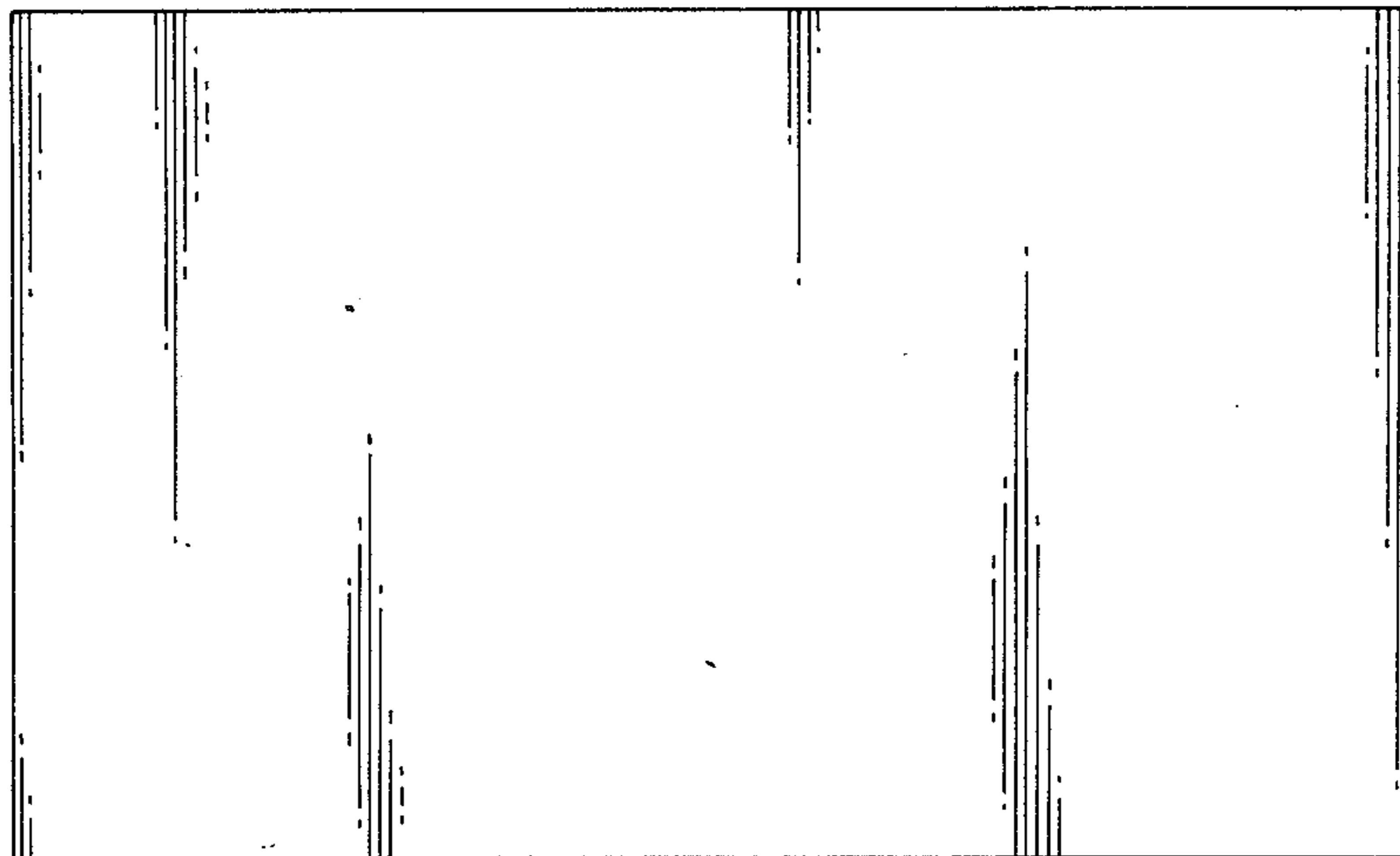
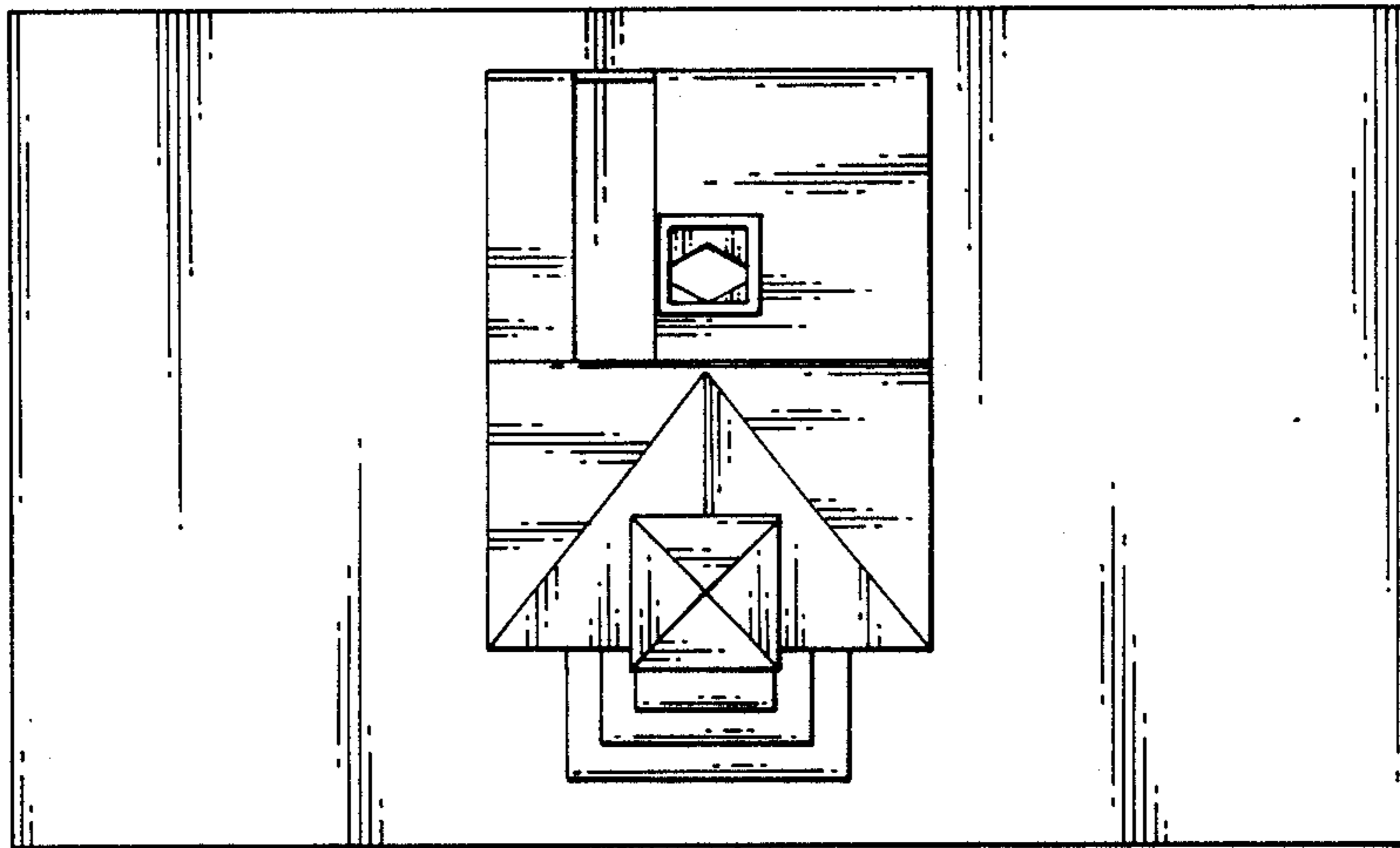

Fig. 7