

United States Patent [19]

Timpone

[11] Patent Number: **Des. 310,496**

[45] Date of Patent: **** Sep. 11, 1990**

[54] **ALERT SIGNAL FOR WAFFLE IRONS**

[76] Inventor: **Joseph D. Timpone, 654 E. 87 St.,
Brooklyn, N.Y. 11236**

[**] Term: **14 Years**

[21] Appl. No.: **160,104**

[22] Filed: **Feb. 25, 1988**

[52] U.S. Cl. **D10/106**

[58] Field of Search **D10/106; 361/334, 331,
361/346, 356, 380, 390; 340/500, 506, 540, 542,
565, 573, 593, 693, 539**

[56] **References Cited**

U.S. PATENT DOCUMENTS

D. 277,465 2/1985 MacDonald D10/106
3,614,763 10/1971 Yannuzzi 340/573
3,887,909 6/1975 Beiswenger et al. 340/593

4,023,151 5/1977 Markham 340/692
4,418,337 11/1983 Bader 340/566

Primary Examiner—Wallace R. Burke
Assistant Examiner—Marcus Jackson
Attorney, Agent, or Firm—Jerry T. Kearns

[57] **CLAIM**

The ornamental design for a alert signal for waffle irons,
as shown and described.

DESCRIPTION

FIG. 1 is a front elevational view of a alert signal for
waffle irons showing my new design;
FIG. 2 is a rear elevational view thereof;
FIG. 3 is a left side elevational view thereof;
FIG. 4 is a right side elevational view thereof;
FIG. 5 is a top plan view thereof; and,
FIG. 6 is a bottom plan view thereof.

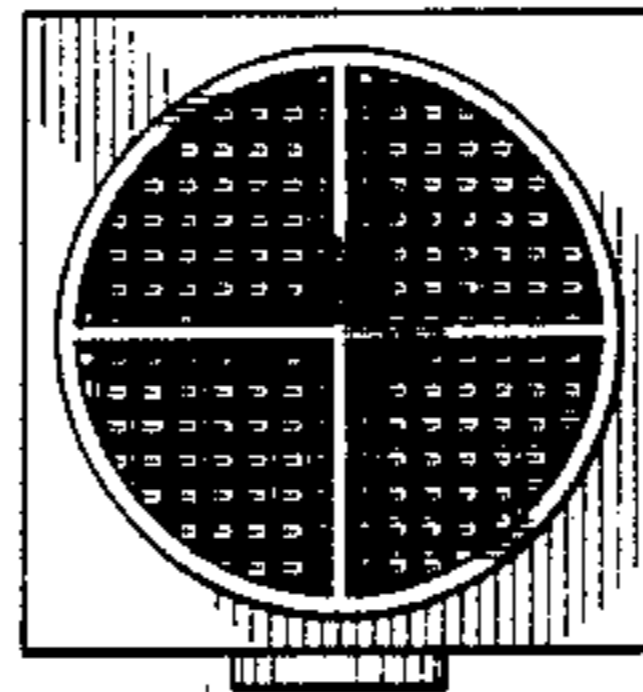

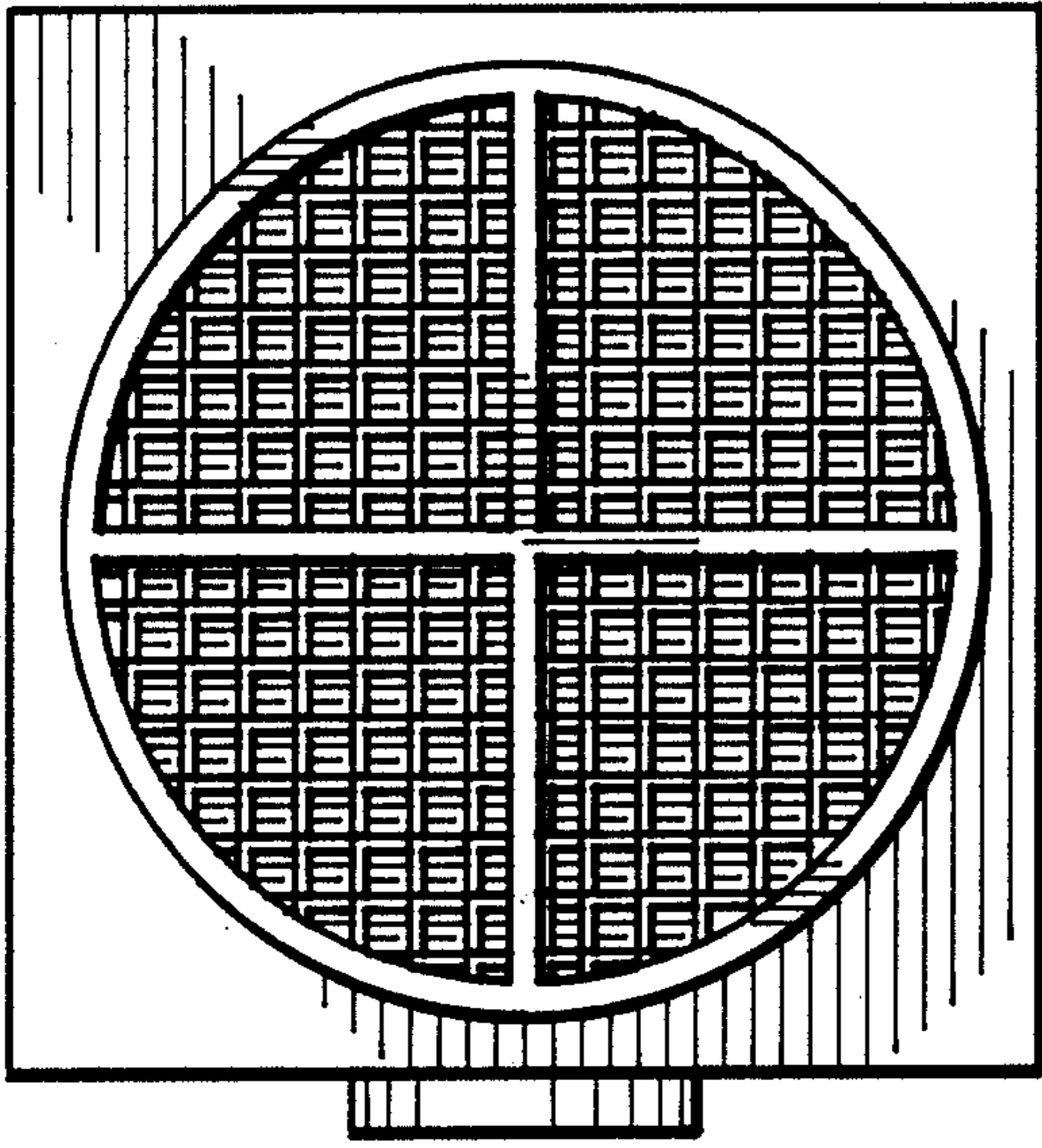

Fig. 1

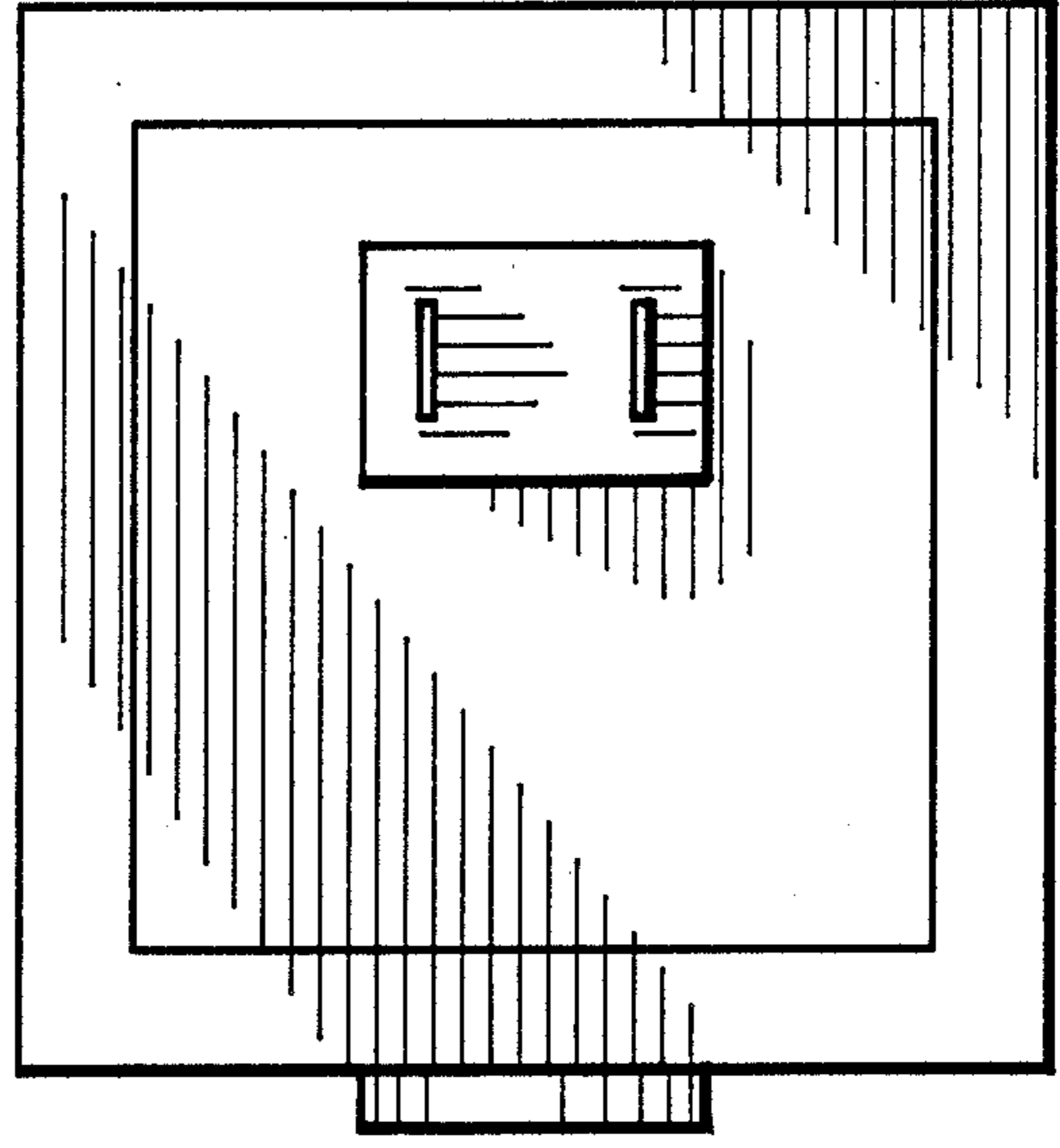

Fig. 2

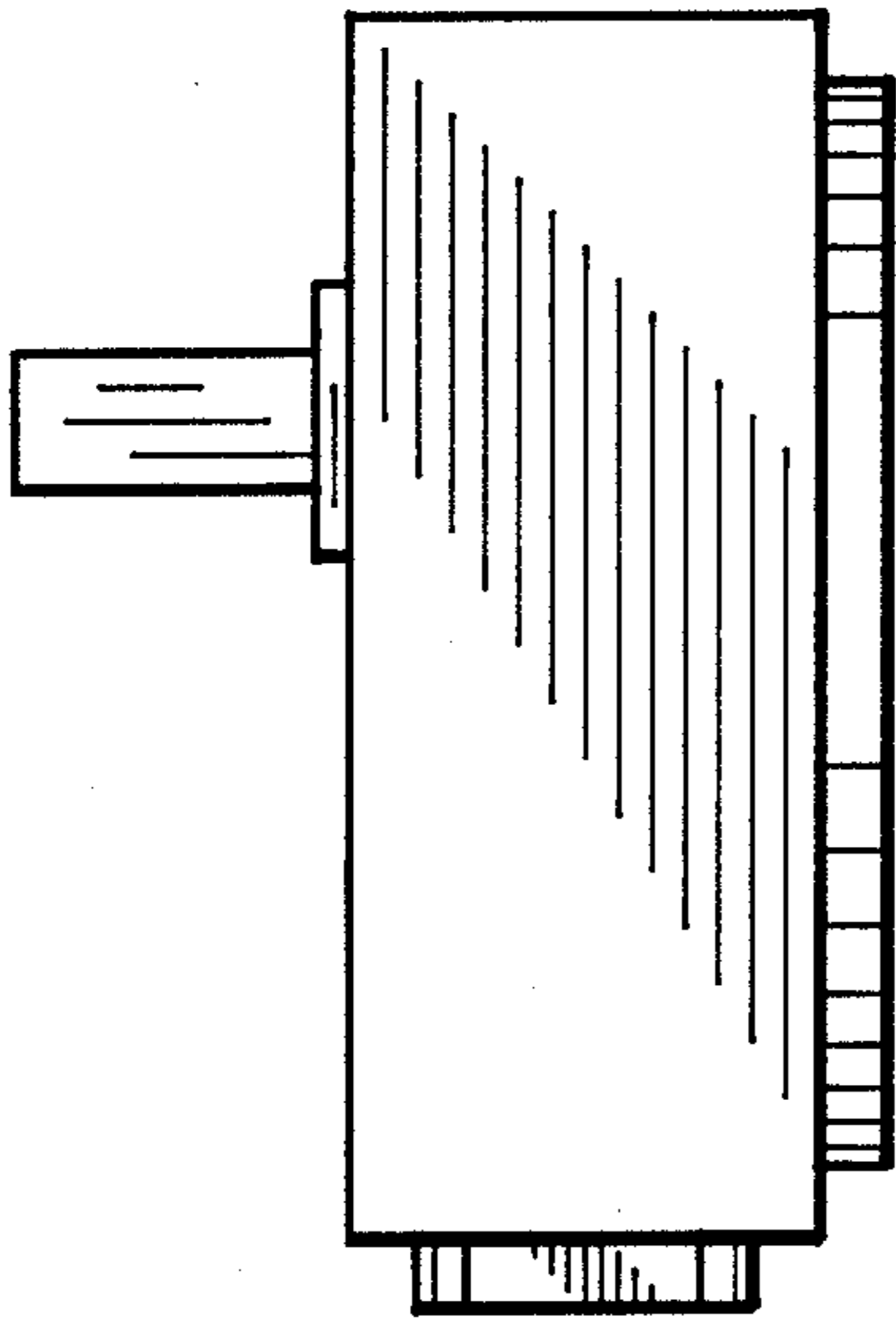

Fig. 3

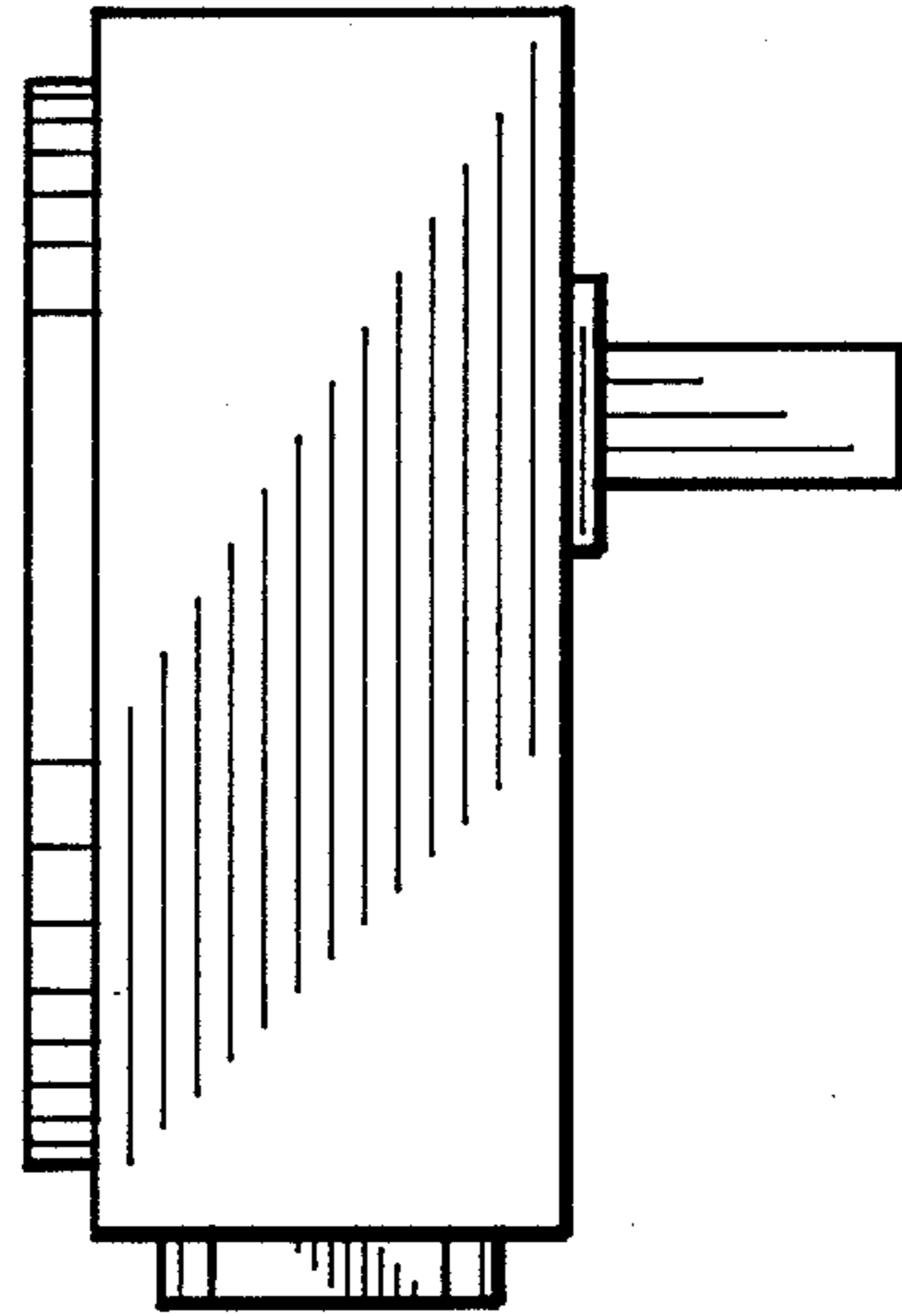

Fig. 4

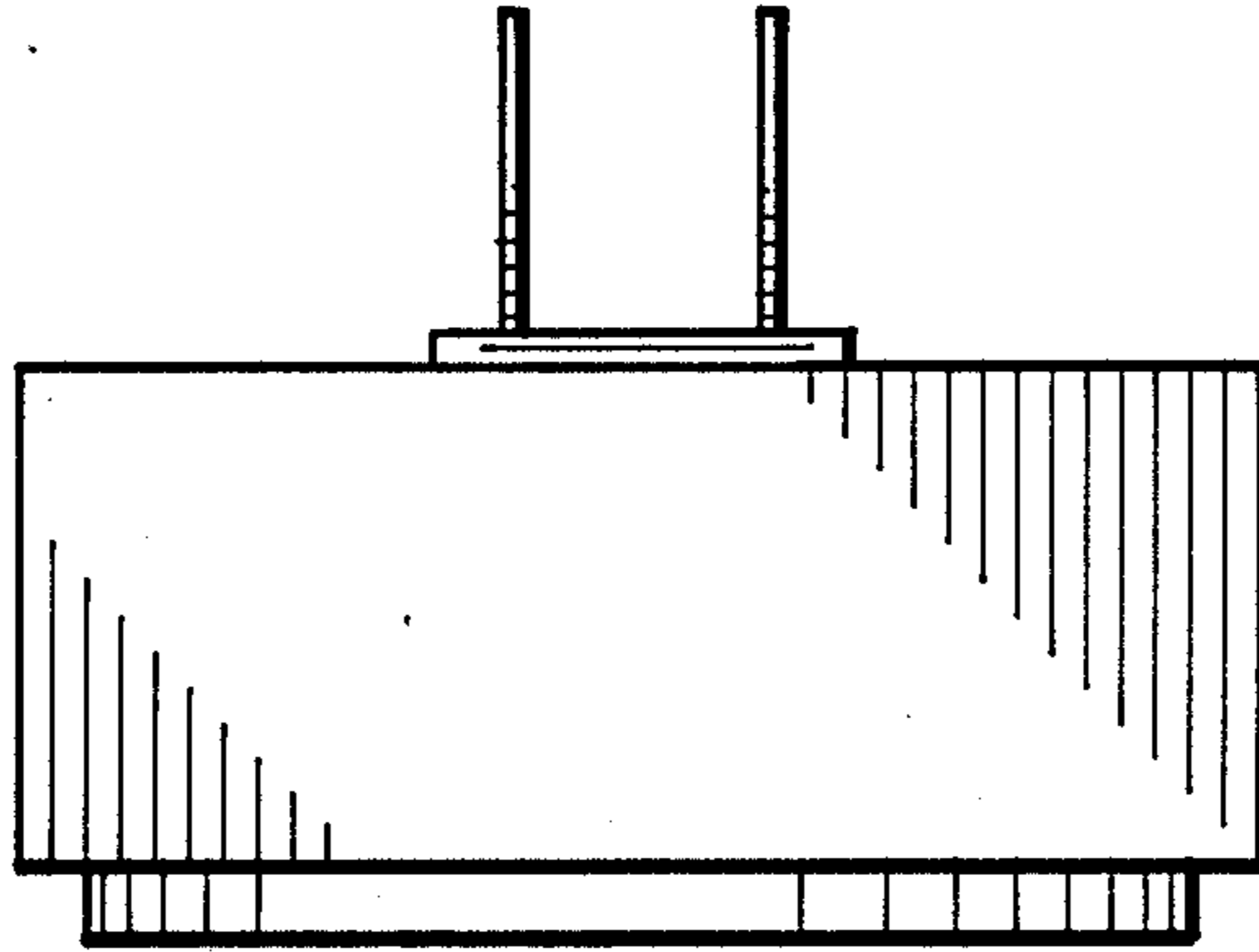

Fig. 5

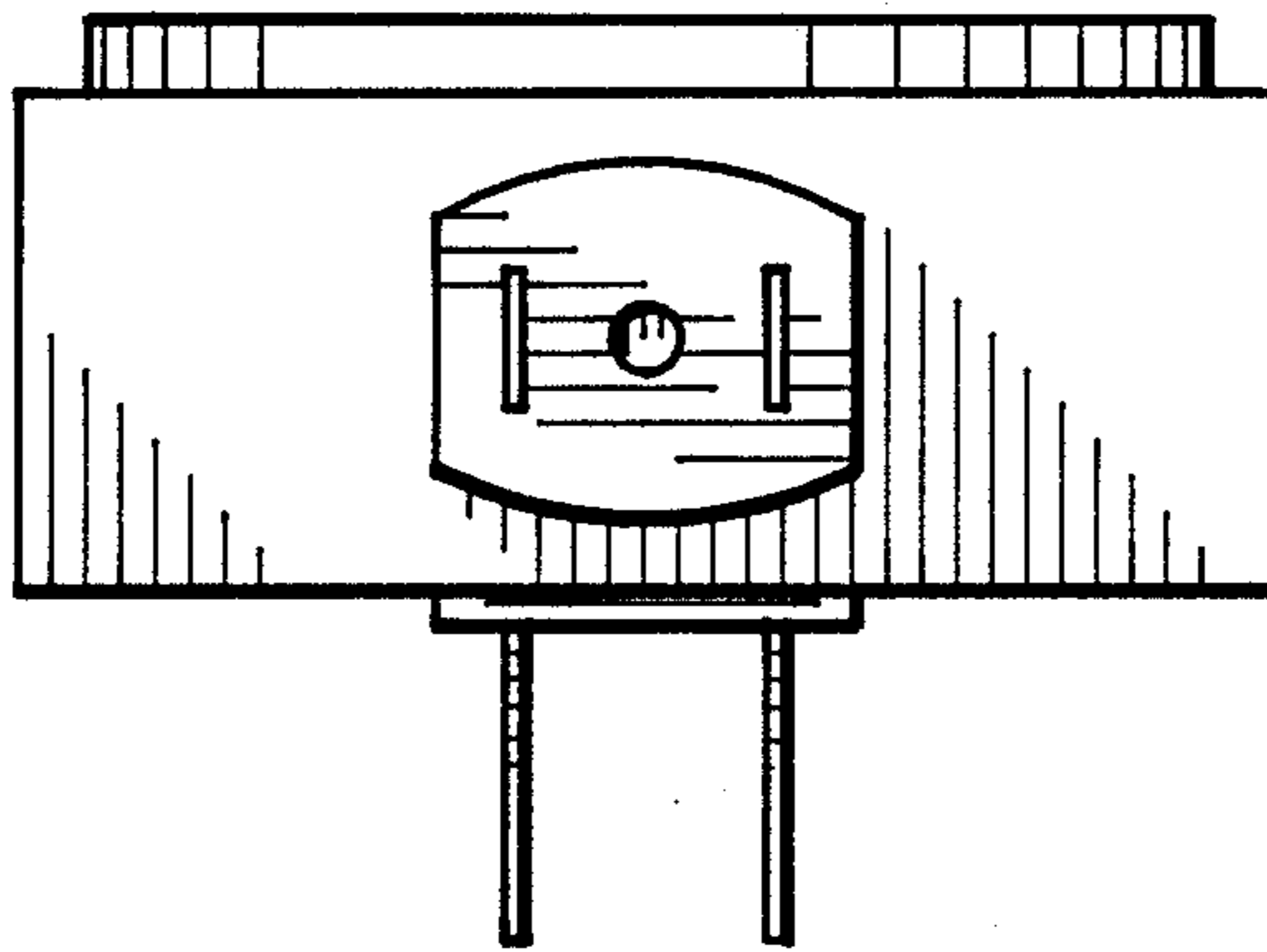

Fig. 6