

[54] TWIN BEAM QUARTZ-HALOGEN OFF ROAD AUTOMOBILE HEADLIGHT

D. 259,814 7/1981 Yabata D26/28
D. 274,000 5/1984 Bailly D26/29
4,366,530 12/1982 Milhous 362/80

[75] Inventor: Marc R. Iacovelli, Miami, Fla.

Primary Examiner—Susan J. Lucas
Attorney, Agent, or Firm—Wells & White

[73] Assignee: Rally Accessories Inc., Miami, Fla.

[**] Term: 14 Years

[57] CLAIM

[21] Appl. No.: 947,583

The ornamental design for a twin beam quartz-halogen off road automobile headlight, as shown and described.

[22] Filed: Dec. 29, 1986

DESCRIPTION

[52] U.S. Cl. D26/35; D26/29

[58] Field of Search D26/28, 29, 34, 35,
D26/36; 362/61, 72, 74, 80-83.4, 267, 269, 275,
427

FIG. 1 is a right hand side elevational view of a twin beam quartz-halogen off road automobile headlight showing our new design;

FIG. 2 is a top plan view thereof;

FIG. 3 is a bottom plan view thereof;

FIG. 4 is a left hand side elevational view thereof;

FIG. 5 is a front elevational view thereof;

FIG. 6 is a rear elevational view thereof;

FIG. 7 is a front perspective view thereof.

[56] References Cited

U.S. PATENT DOCUMENTS

D. 254,995 5/1980 Alsman D26/35
D. 258,466 3/1981 Alsman D26/35

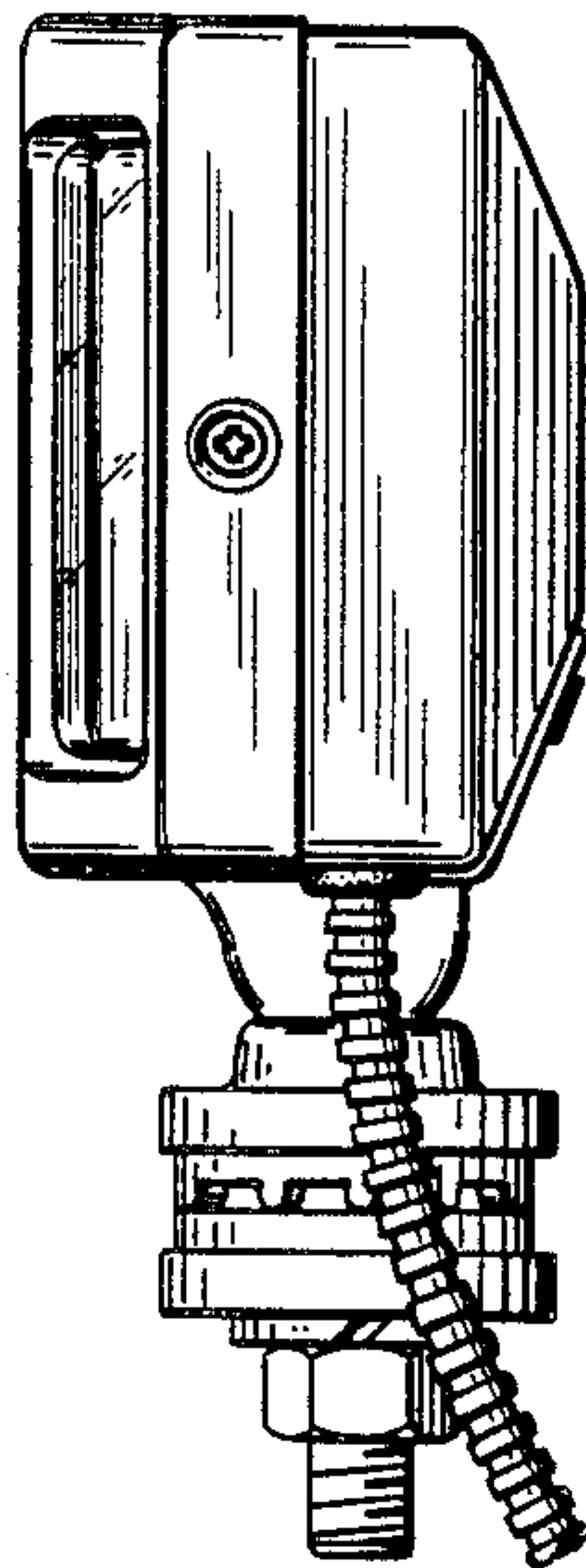

Fig. 1

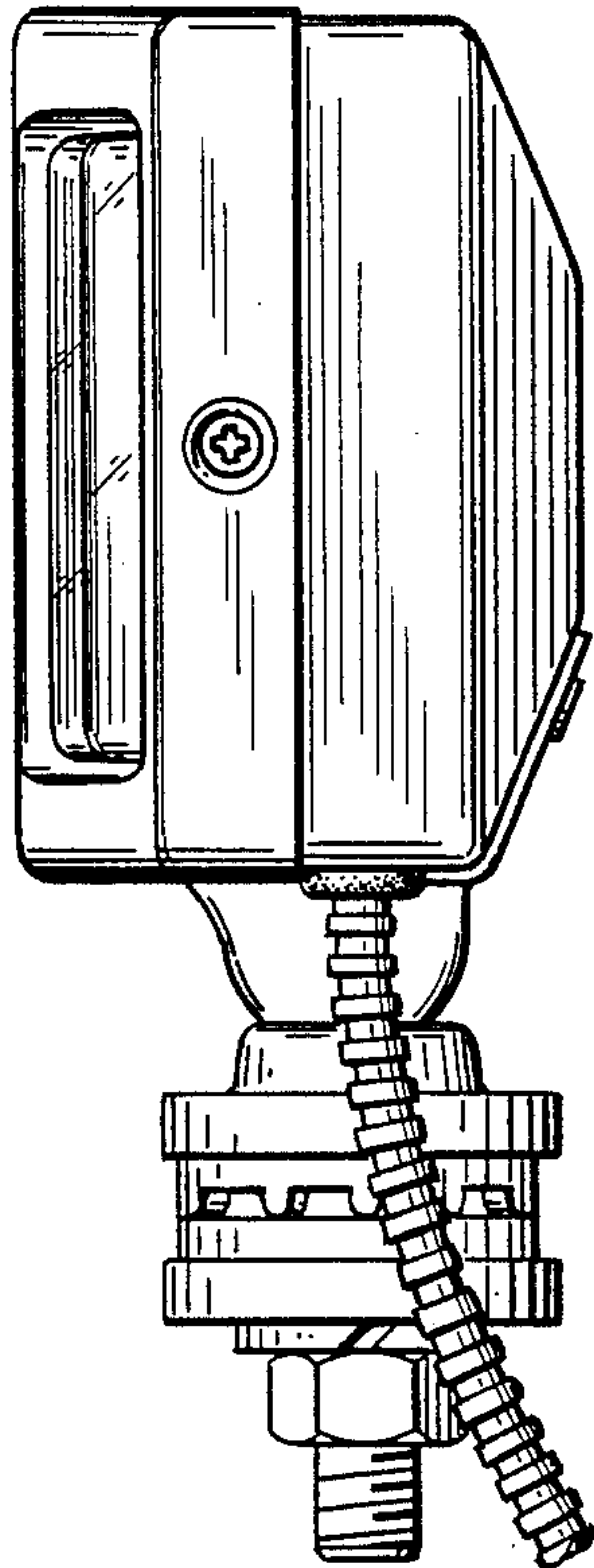

Fig. 4

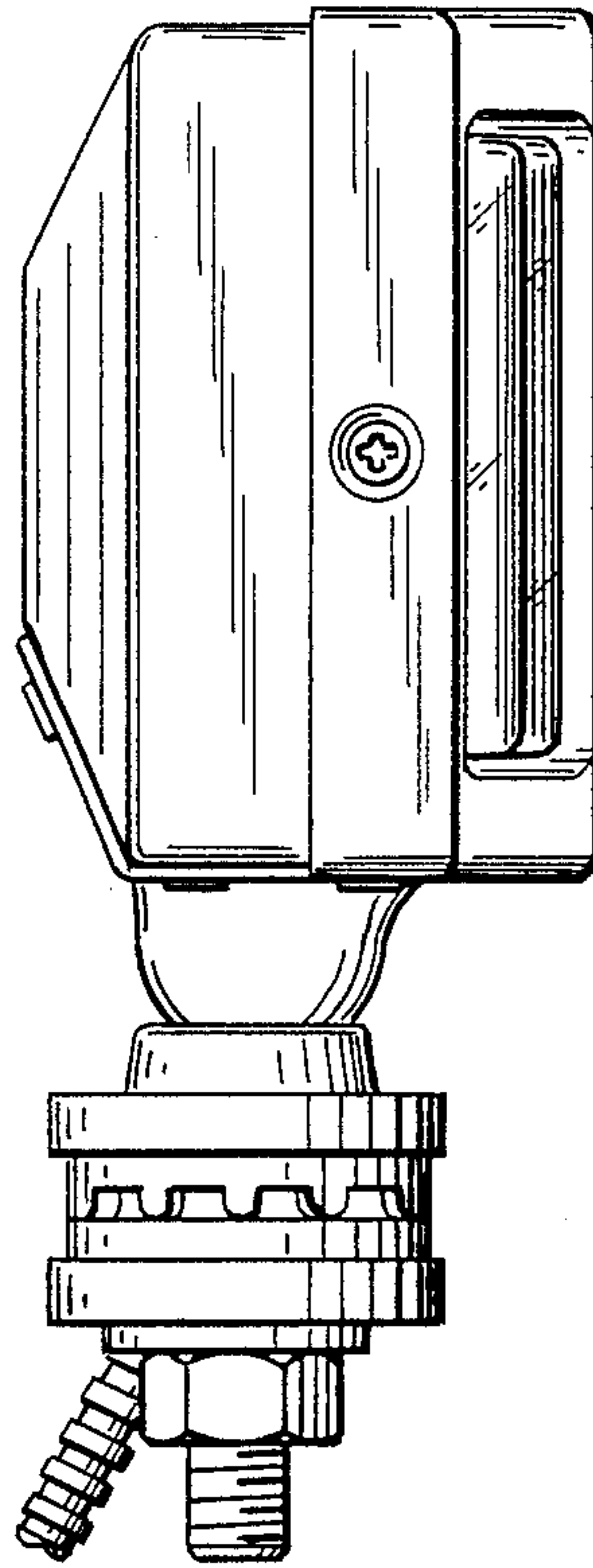

Fig. 2

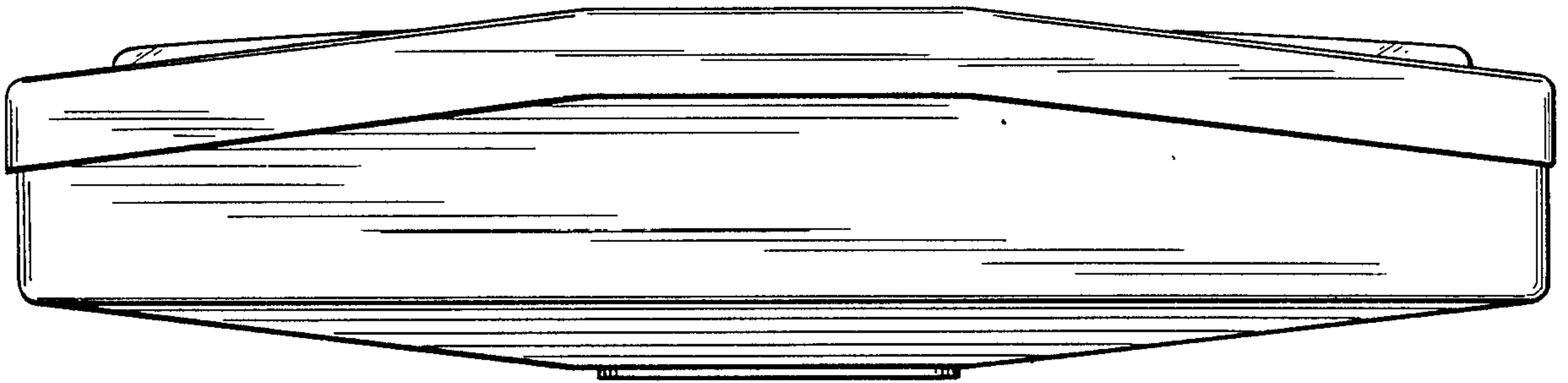

Fig. 3

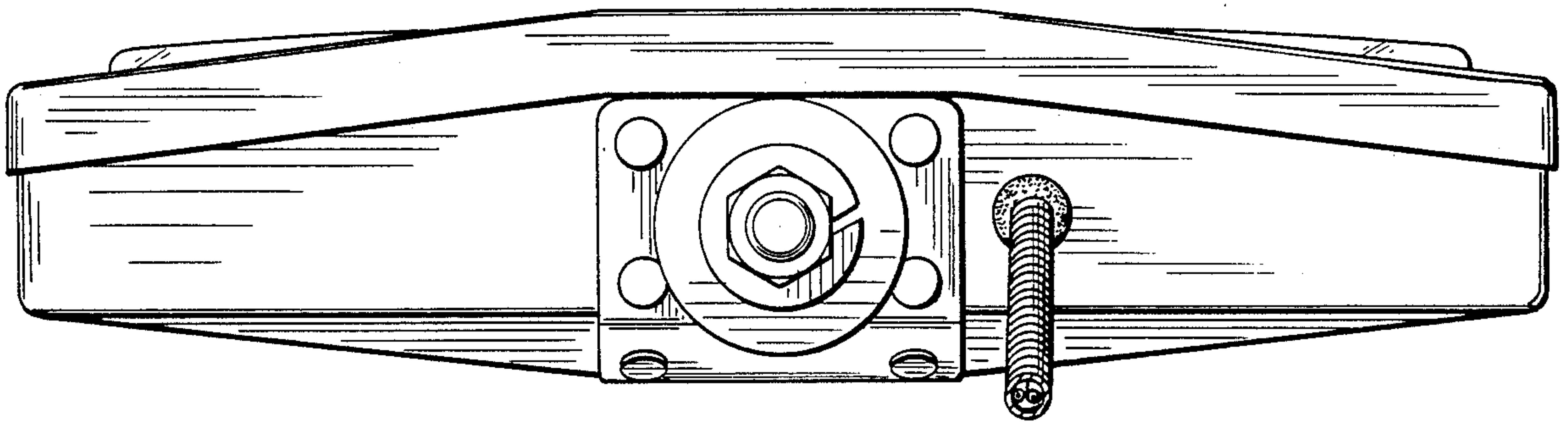

Fig. 5

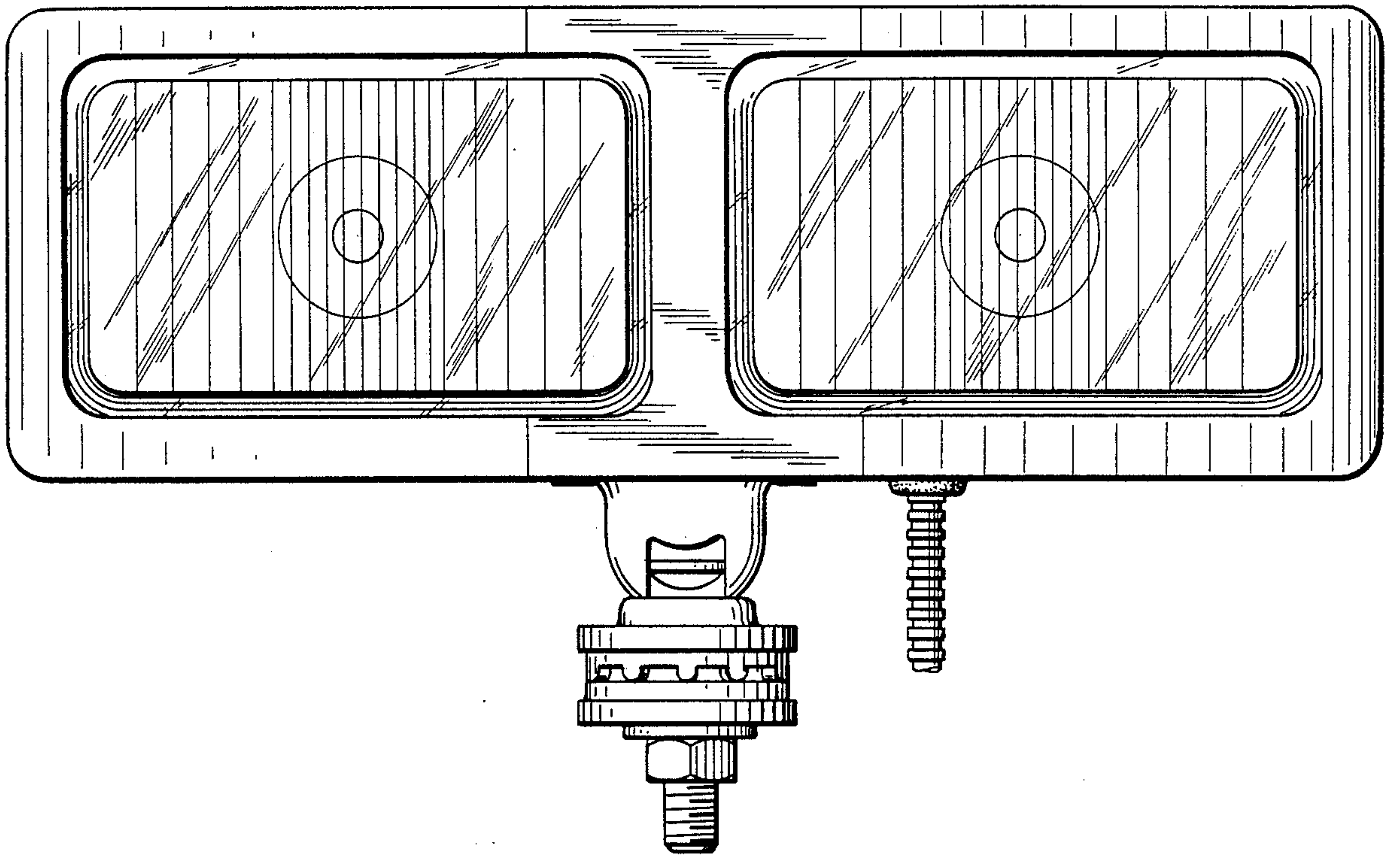
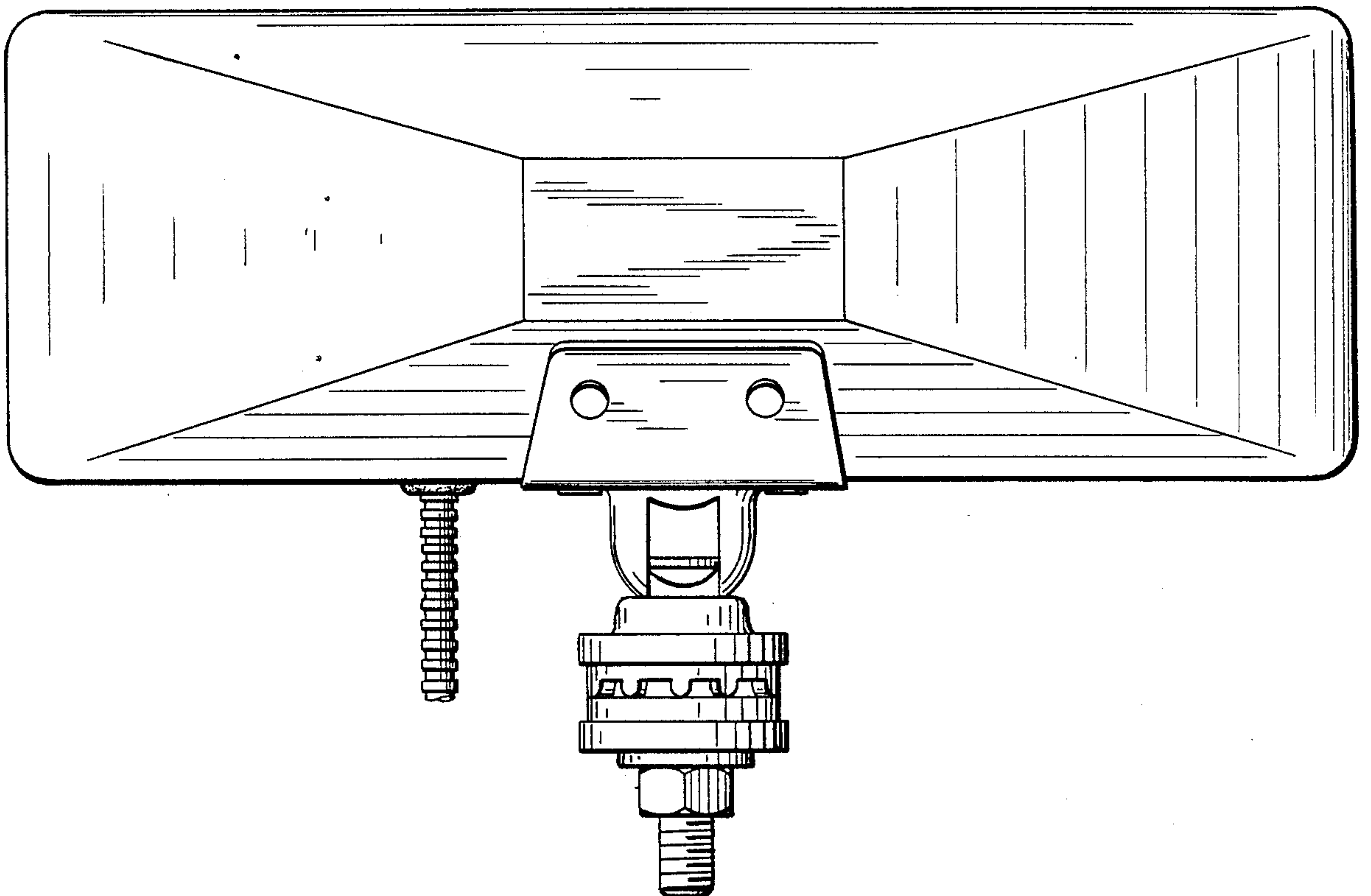

Fig. 6



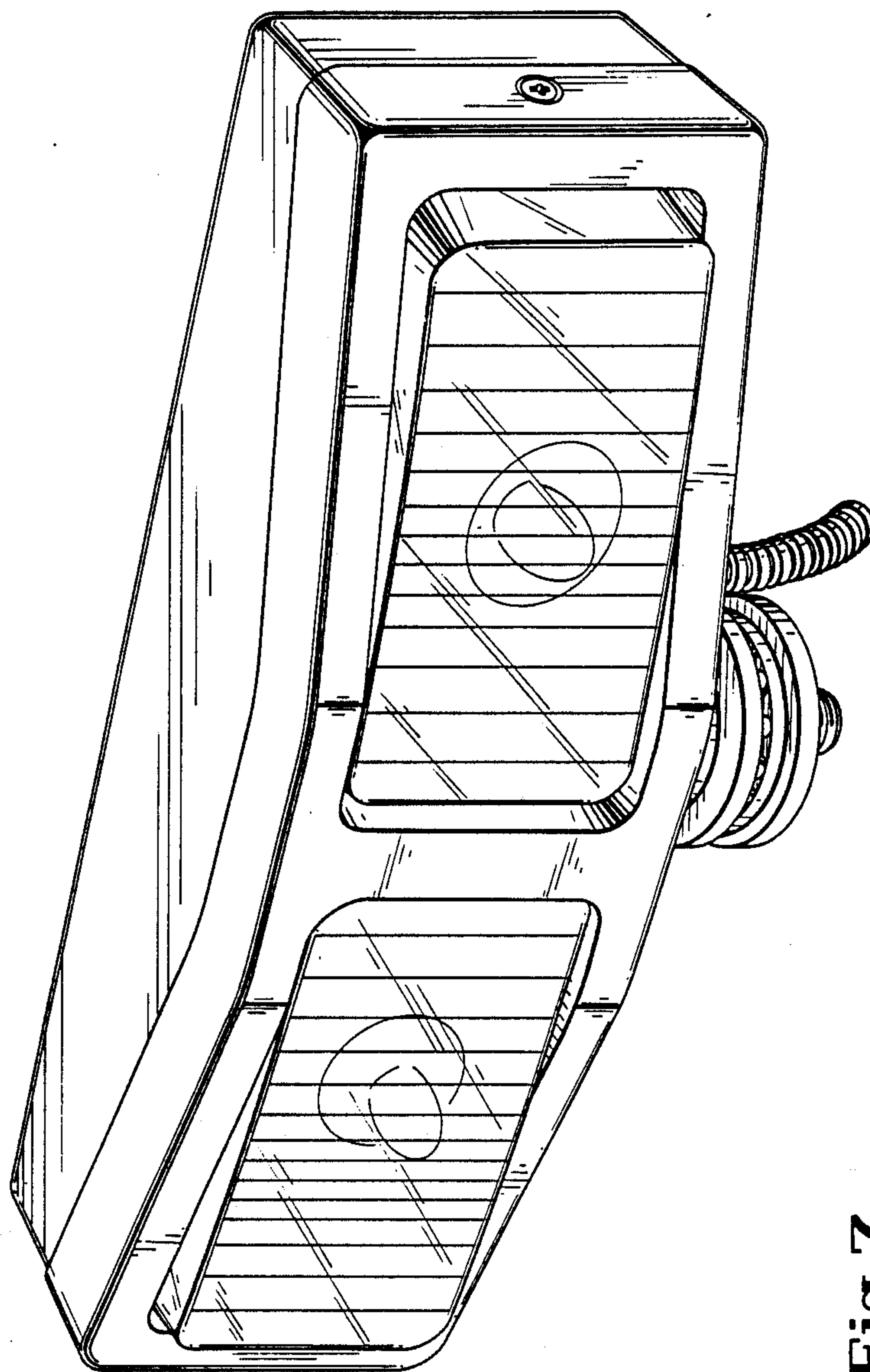

Fig. 7