

# United States Patent [19]

Beaman et al.

[11] Patent Number: **Des. 310,420**

[45] Date of Patent: **\*\* Sep. 4, 1990**

[54] **BUILDING**

[75] Inventors: **Robert E. Beaman; Willis F. Clark,**  
both of Indianapolis, Ind.

[73] Assignee: **Laughner Brothers, Inc.,**  
Indianapolis, Ind.

[\*\*] Term: **14 Years**

[21] Appl. No.: **99,211**

[22] Filed: **Sep. 21, 1987**

[52] U.S. Cl. .... **D25/22; D25/6;**  
**D25/17**

[58] Field of Search ..... **D25/1, 17, 22, 6**

[56] **References Cited**

## U.S. PATENT DOCUMENTS

D. 222,345 10/1971 McGlashon ..... D25/17

D. 234,591 3/1975 Jenlans, Jr. .... D25/17  
D. 272,192 1/1984 Arenas ..... D25/17  
D. 277,510 2/1985 Fogler ..... D25/22 X  
3,894,369 7/1975 Schmitt ..... D25/17 X

*Primary Examiner*—A. Hugo Word  
*Assistant Examiner*—Doris V. Coles  
*Attorney, Agent, or Firm*—Barnes & Thornburg

[57] **CLAIM**

The ornamental design for a building, as shown and described.

## DESCRIPTION

FIG. 1 is a front elevational view of a building, showing our new design;

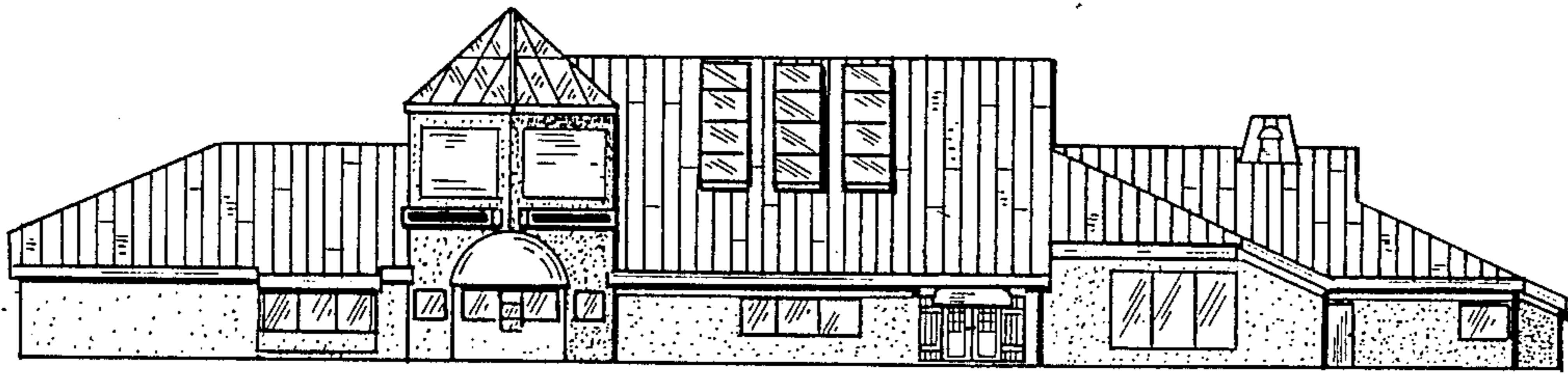
FIG. 2 is a right side elevational view thereof;

FIG. 3 is a left side elevational view thereof;

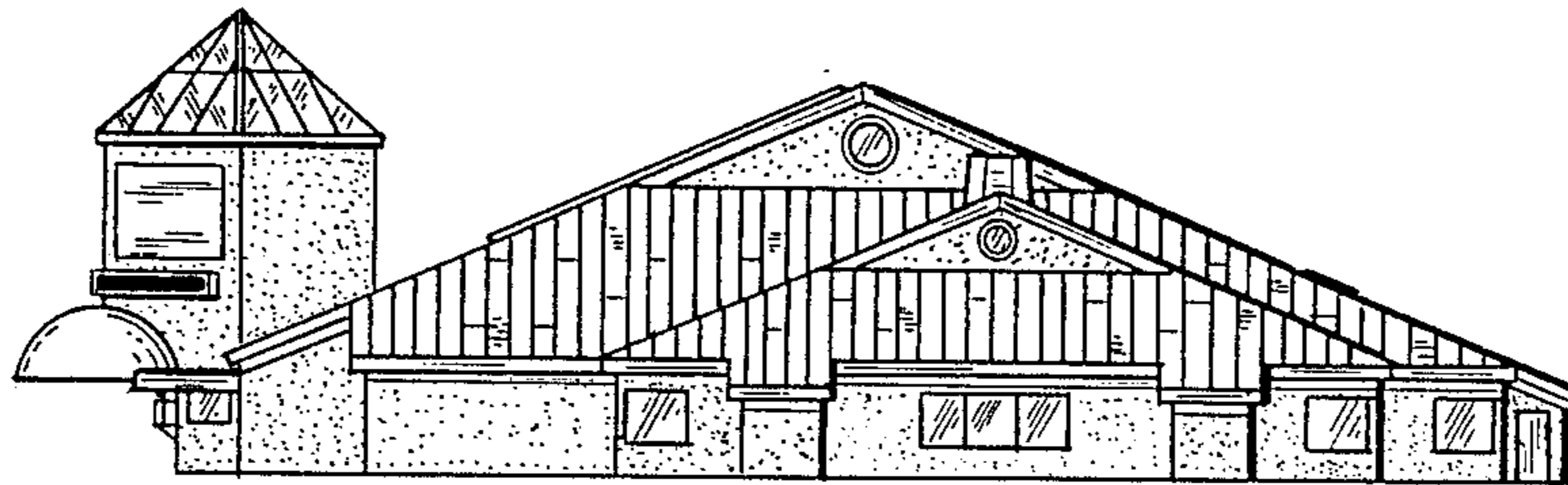
FIG. 4 is a rear elevational view thereof; and

FIG. 5 is a top plan view thereof.

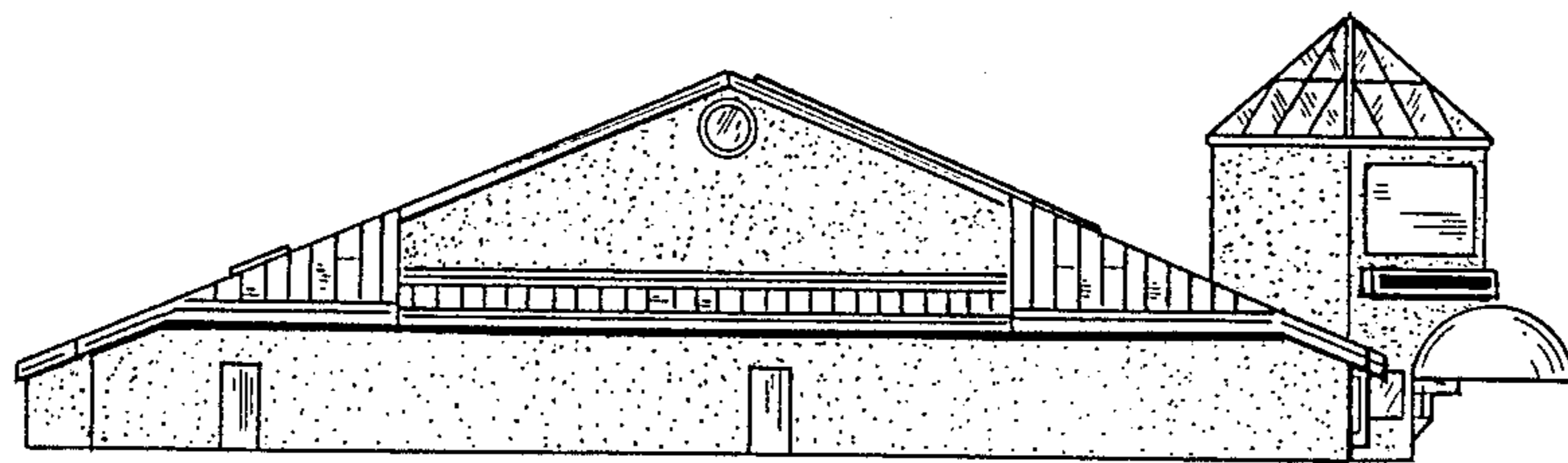




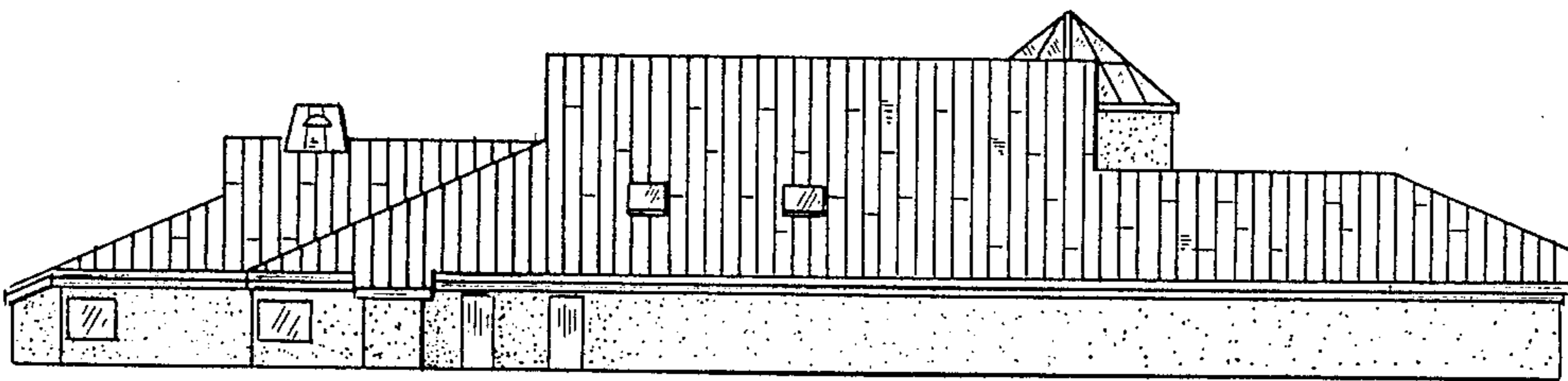
*FIG. 1*



*FIG. 2*



*FIG. 3*



*FIG. 4*

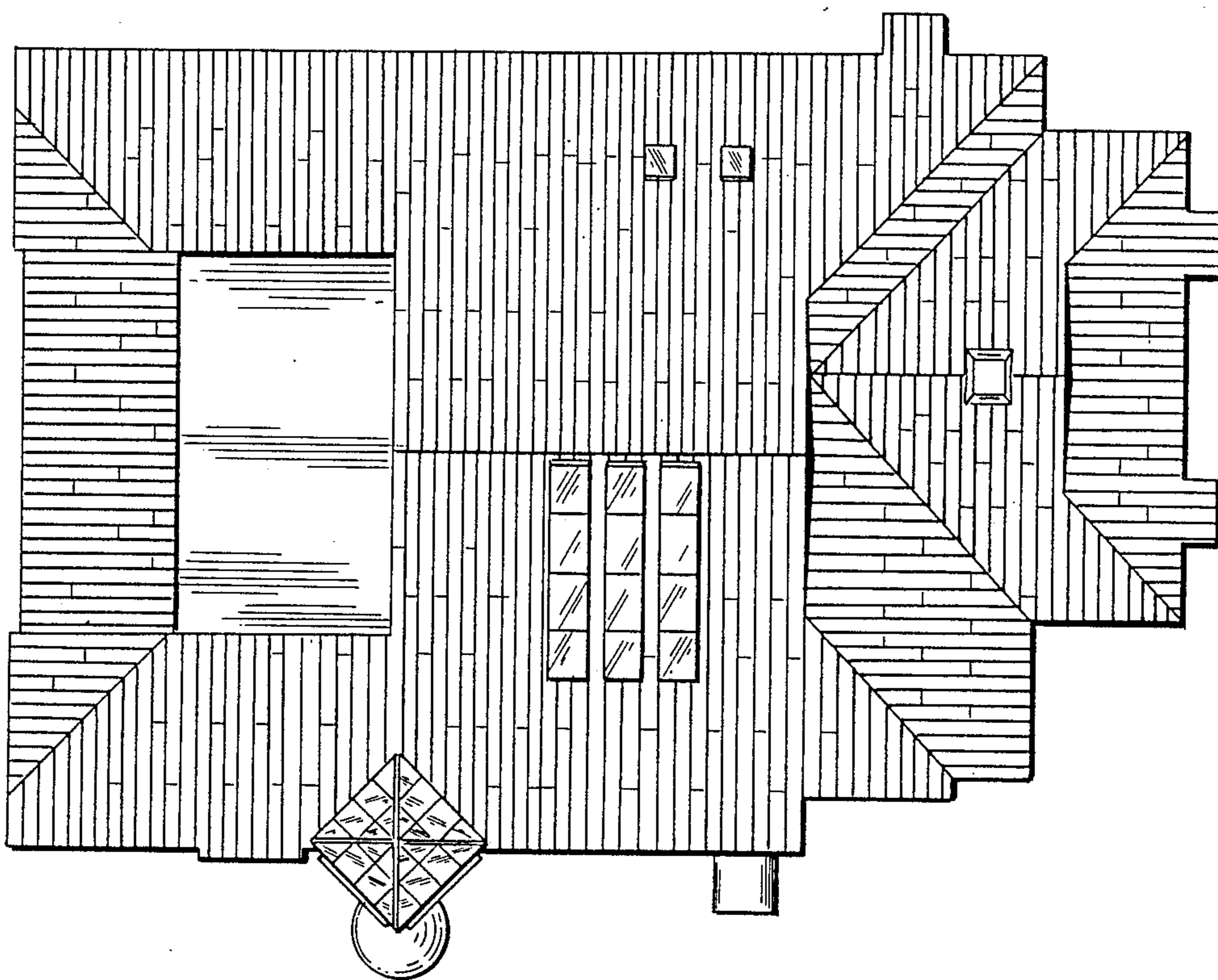


FIG. 5