

[54] DOLL

[75] Inventor: Victoria Woods, 835 W. Nopal, Mesa, Ariz. 85202

[73] Assignees: Victoria Woods; Christine C. Gerst; Janice M. Grienke

[\*\*] Term: 14 Years

[21] Appl. No.: 101,156

[22] Filed: Sep. 25, 1987

[52] U.S. Cl. .... D21/174

[58] Field of Search ..... D21/166-184; D11/160; 446/369, 370

[56] References Cited

U.S. PATENT DOCUMENTS

- D. 144,742 5/1946 Stewart ..... D21/174 X
- D. 161,319 12/1950 Cope et al. .... D11/160

- D. 265,754 8/1982 Lucas, Jr. et al. .... D21/171 X
- D. 292,724 11/1987 Mitchell ..... D21/174
- D. 298,960 12/1988 Vela ..... D21/174 X
- D. 299,667 1/1989 Conn et al. .... D21/174

Primary Examiner—Melvin B. Feifer  
Assistant Examiner—Prabhakar Deshmukh  
Attorney, Agent, or Firm—Harry M. Weiss

[57] CLAIM

The ornamental design for a doll, as shown and described.

DESCRIPTION

FIG. 1 is a front perspective view of a doll showing my new design;  
FIG. 2 is a right side elevational thereof the left side elevation being a mirror image thereof;  
FIG. 3 is a bottom plan view thereof;  
FIG. 4 is a rear elevational thereof; and  
FIG. 5 is an enlarged elevation of the head thereof.



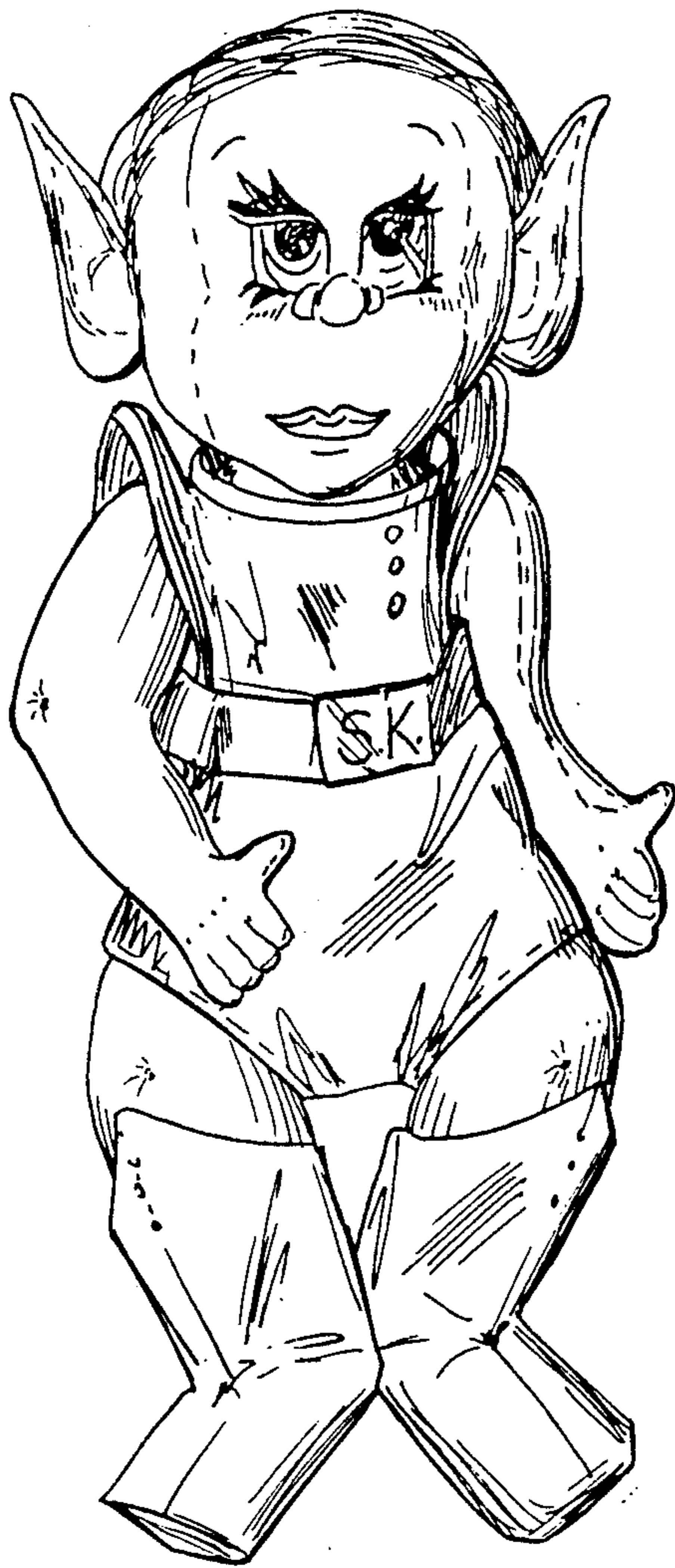

fig. 1

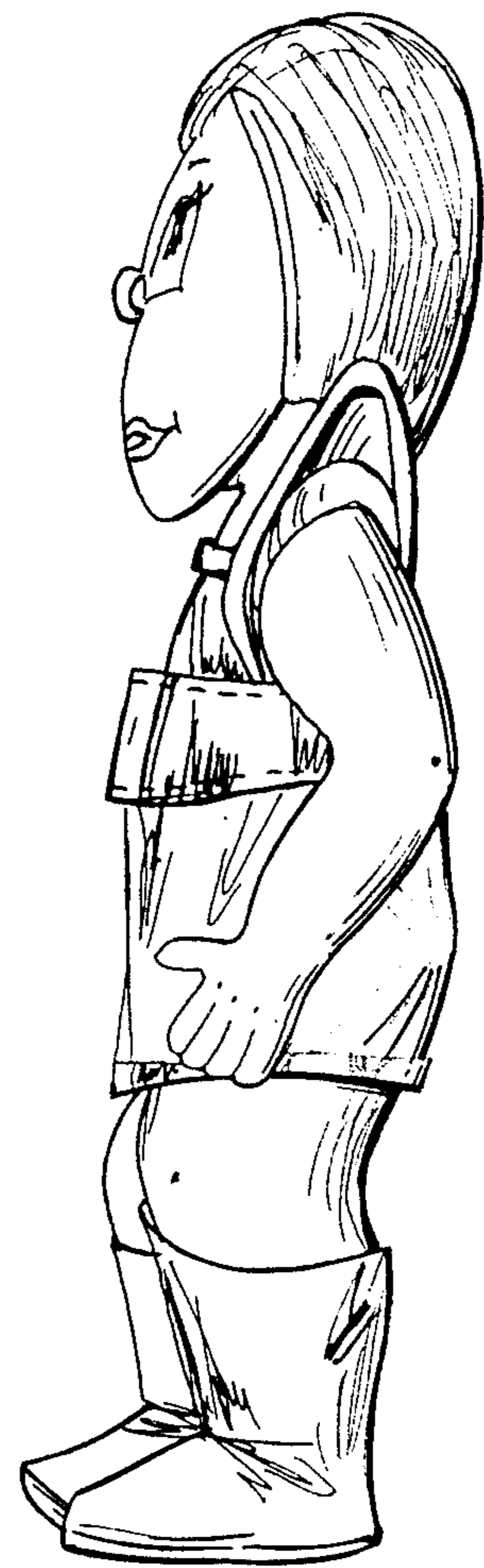

fig. 2

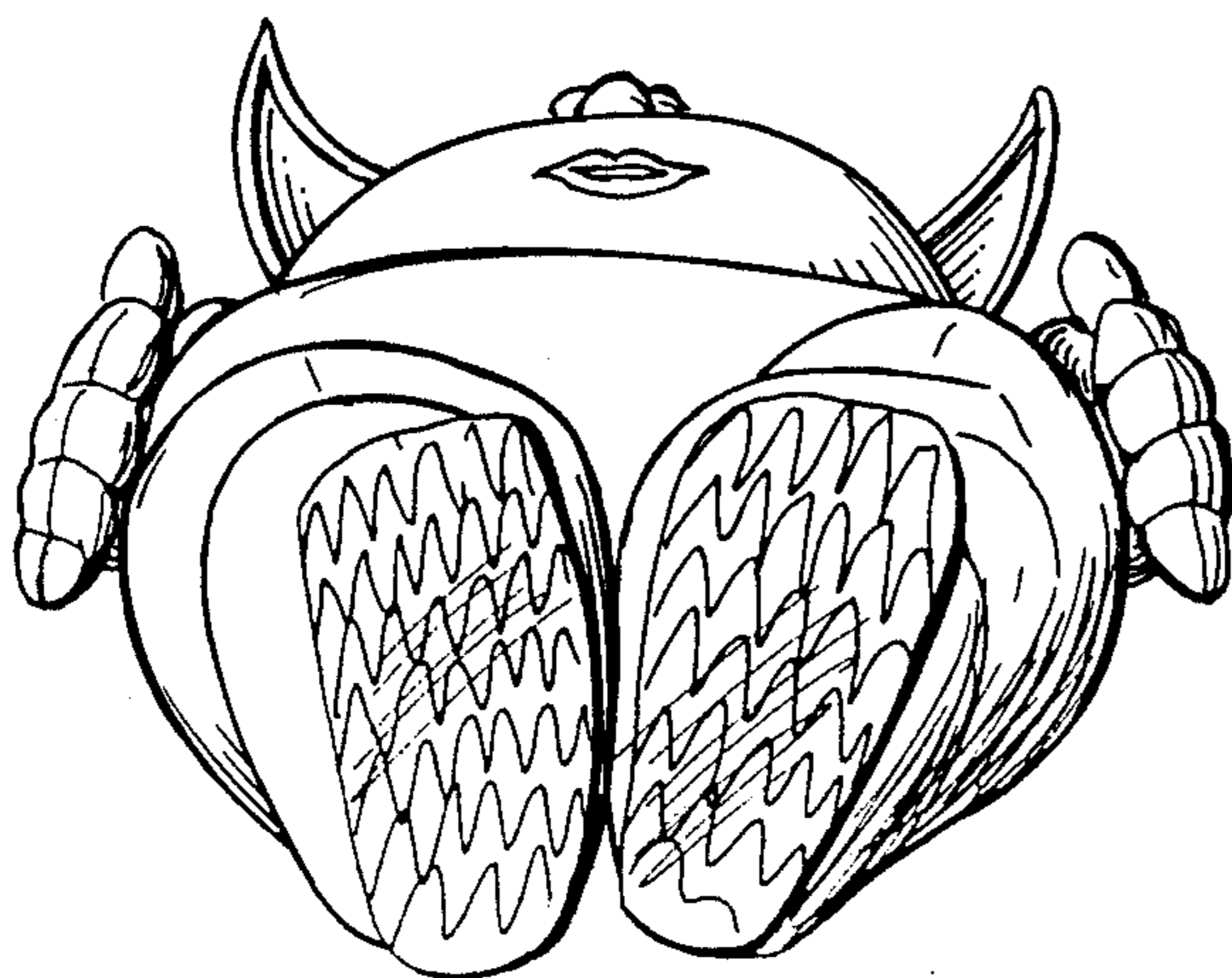
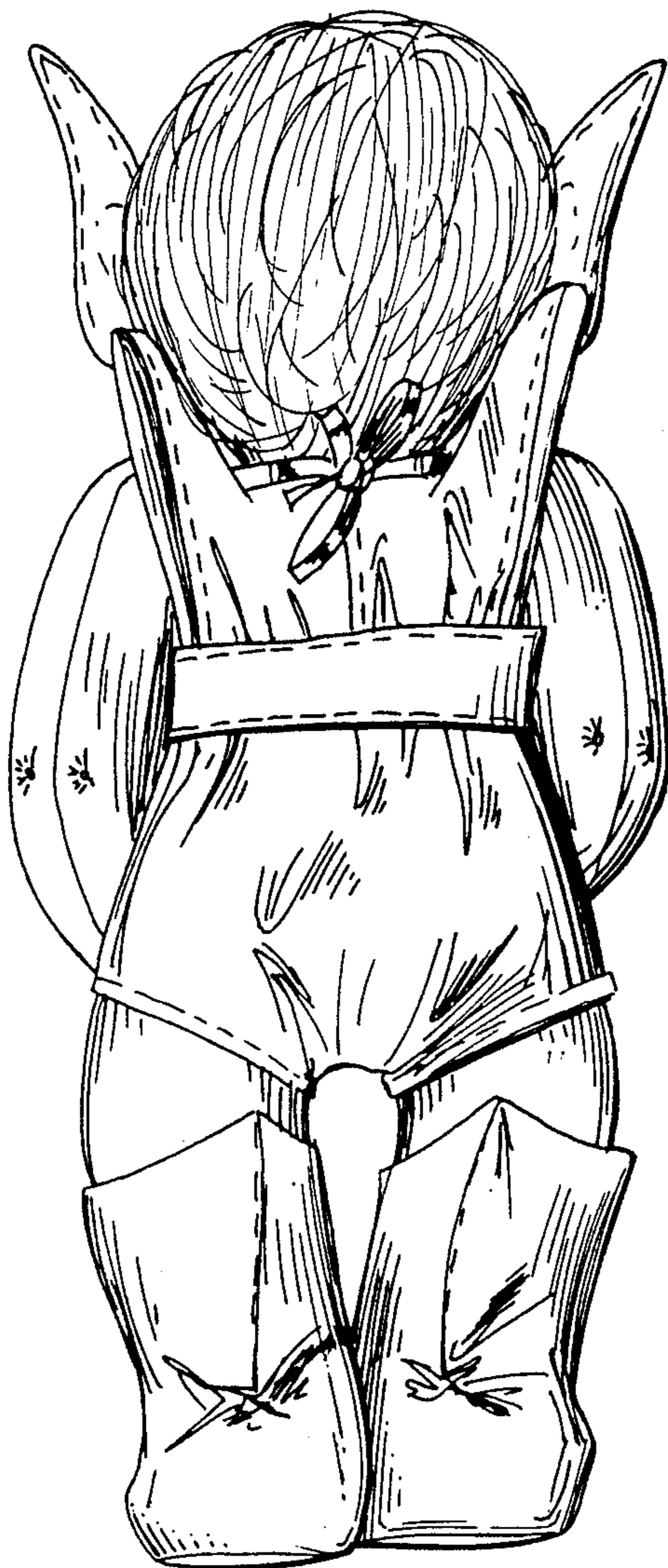

fig. 3



*fig 4*



*fig 5*