

# United States Patent [19]

Maloney, II

[11] Patent Number: **Des. 310,395**

[45] Date of Patent: **\*\* Sep. 4, 1990**

[54] **COMBINED TOY HOUSE AND GARAGE**

[75] Inventor: **William J. Maloney, II**, East Aurora, N.Y.

[73] Assignee: **The Quaker Oats Company**, Chicago, Ill.

[\*\*] Term: **14 Years**

[21] Appl. No.: **256,361**

[22] Filed: **Oct. 11, 1988**

[52] U.S. Cl. .... **D21/114**

[58] Field of Search ..... **D21/114-119;**  
**446/467-478, 491; D25/17, 22, 23, 26**

[56] **References Cited**

## U.S. PATENT DOCUMENTS

D. 267,729 1/1983 Nuttall et al. .... **D21/114**

D. 268,041 2/1983 Ng ..... **D21/114**  
D. 271,403 11/1983 Kimbrough et al. .... **D21/114**  
D. 277,202 1/1985 Appel et al. .... **D21/114**

*Primary Examiner*—Charles A. Rademaker  
*Attorney, Agent, or Firm*—Cumpston & Shaw

[57] **CLAIM**

The ornamental design for a combined toy house and garage, as shown and described.

## DESCRIPTION

FIG. 1 is a top perspective view of a combined toy house and garage showing my new design;  
FIG. 2 is a front elevational view thereof;  
FIG. 3 is a right side elevational view thereof;  
FIG. 4 is a rear elevational view thereof;  
FIG. 5 is a left side elevational view thereof;  
FIG. 6 is a top plan view thereof; and,  
FIG. 7 is a bottom plan view thereof.

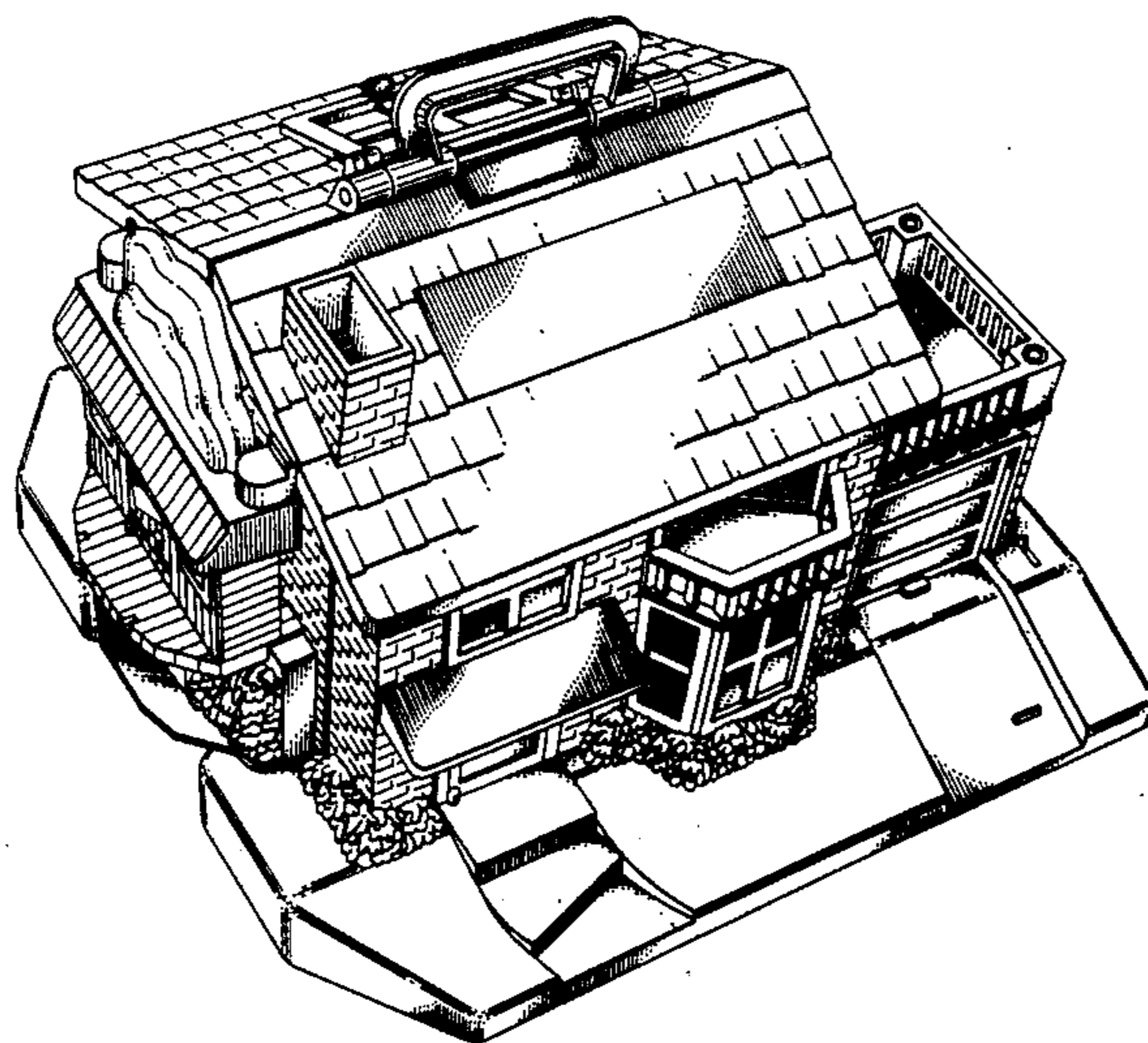

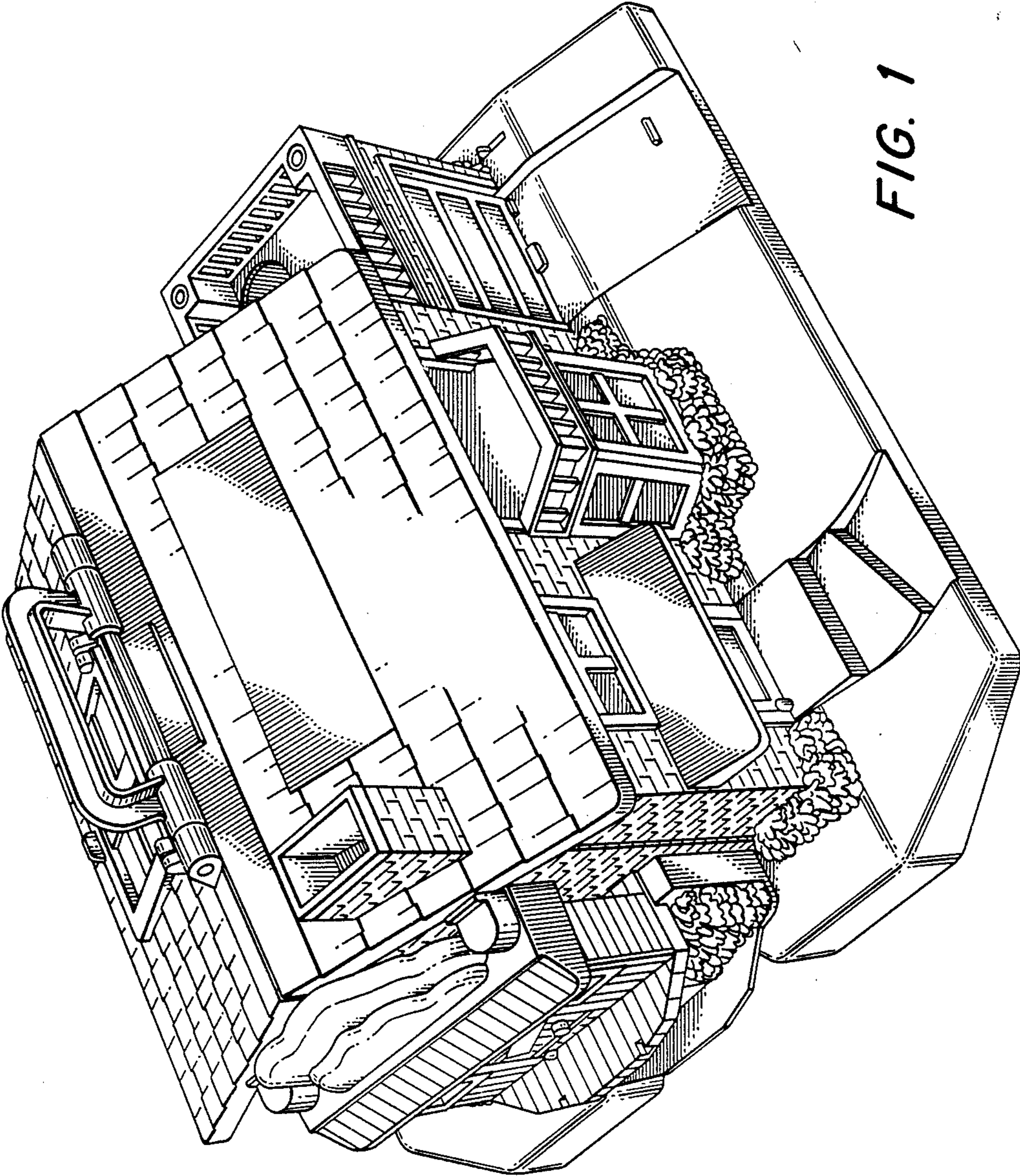

FIG. 1



FIG. 2

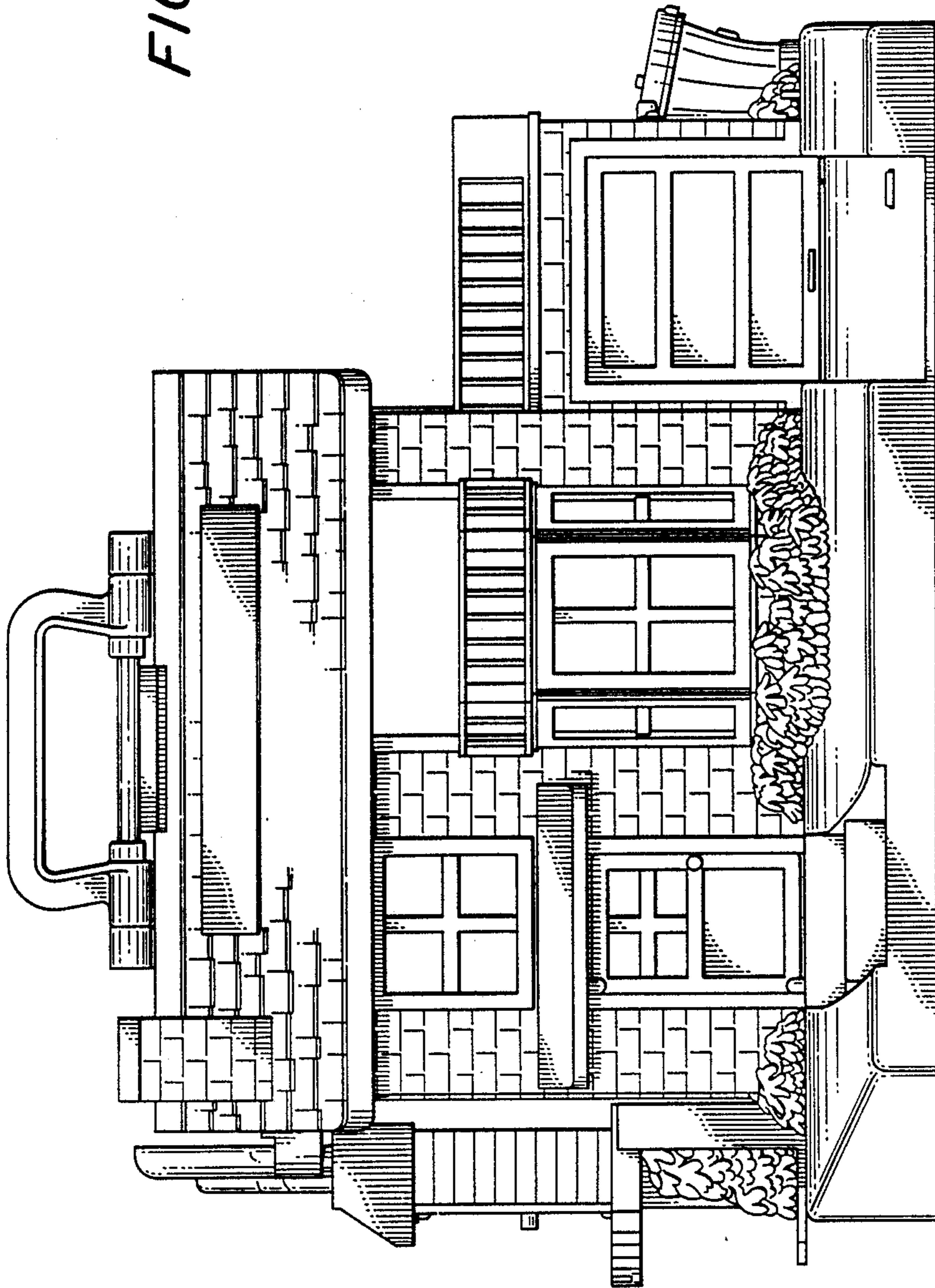
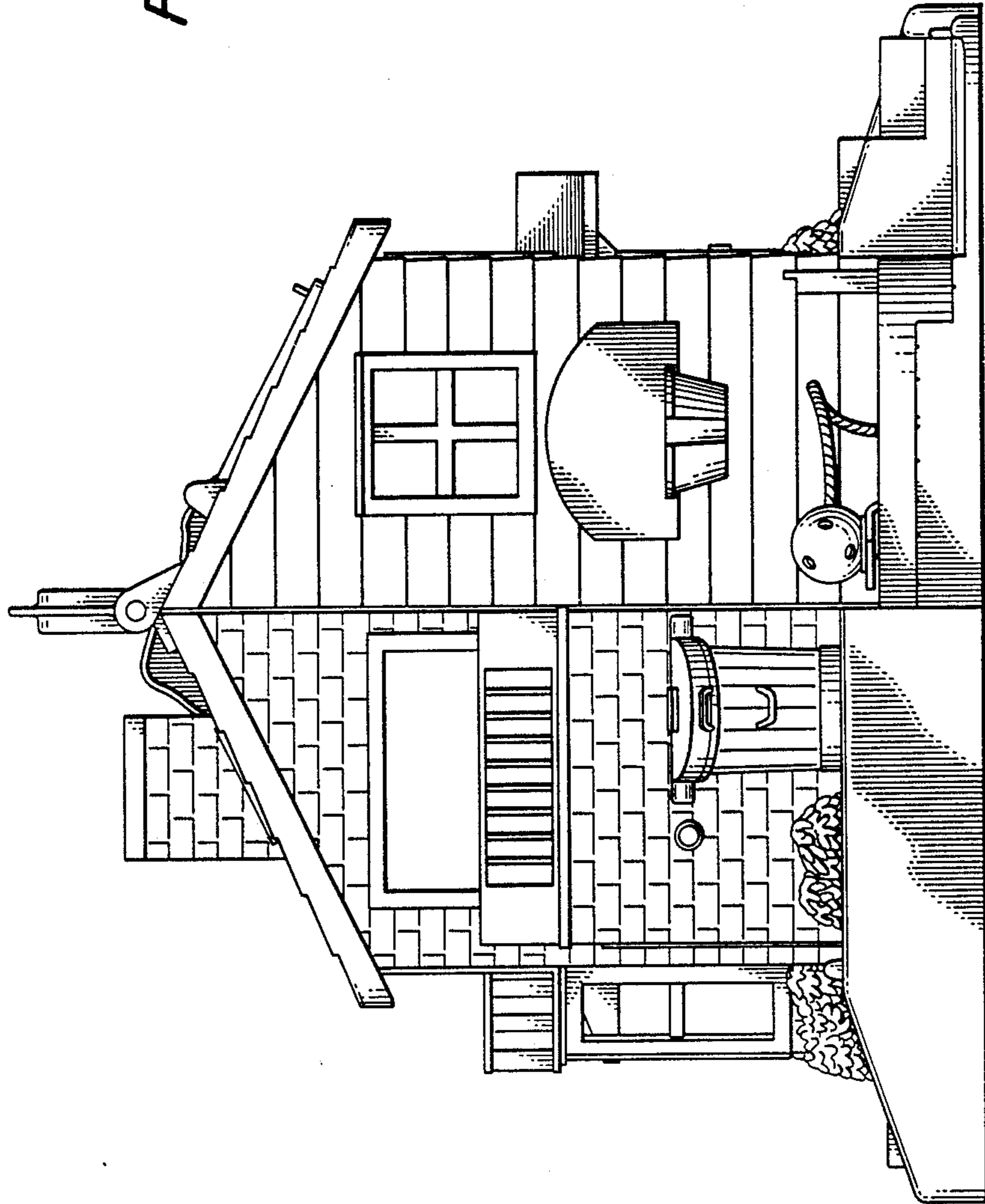

FIG. 3



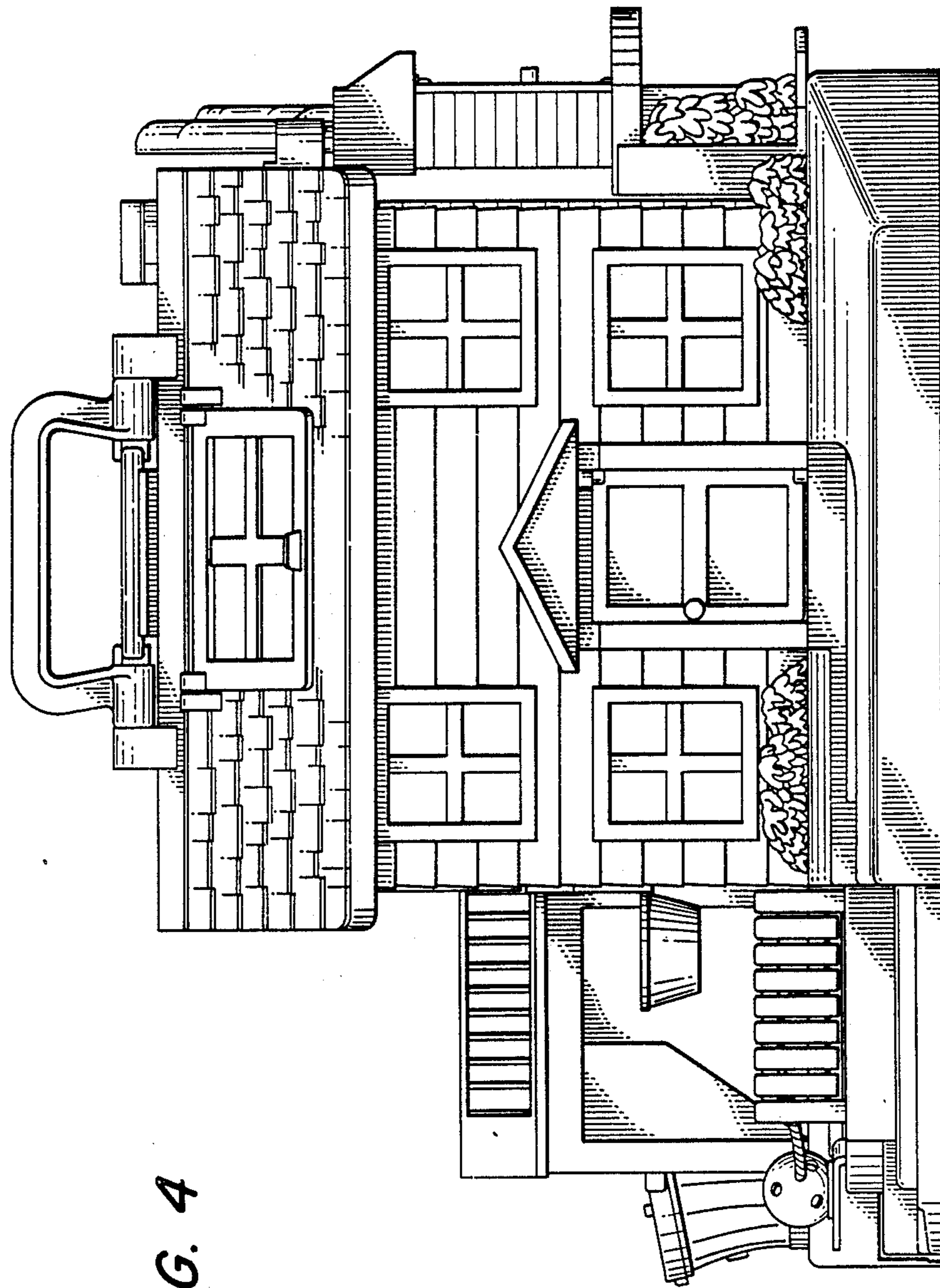

FIG. 4

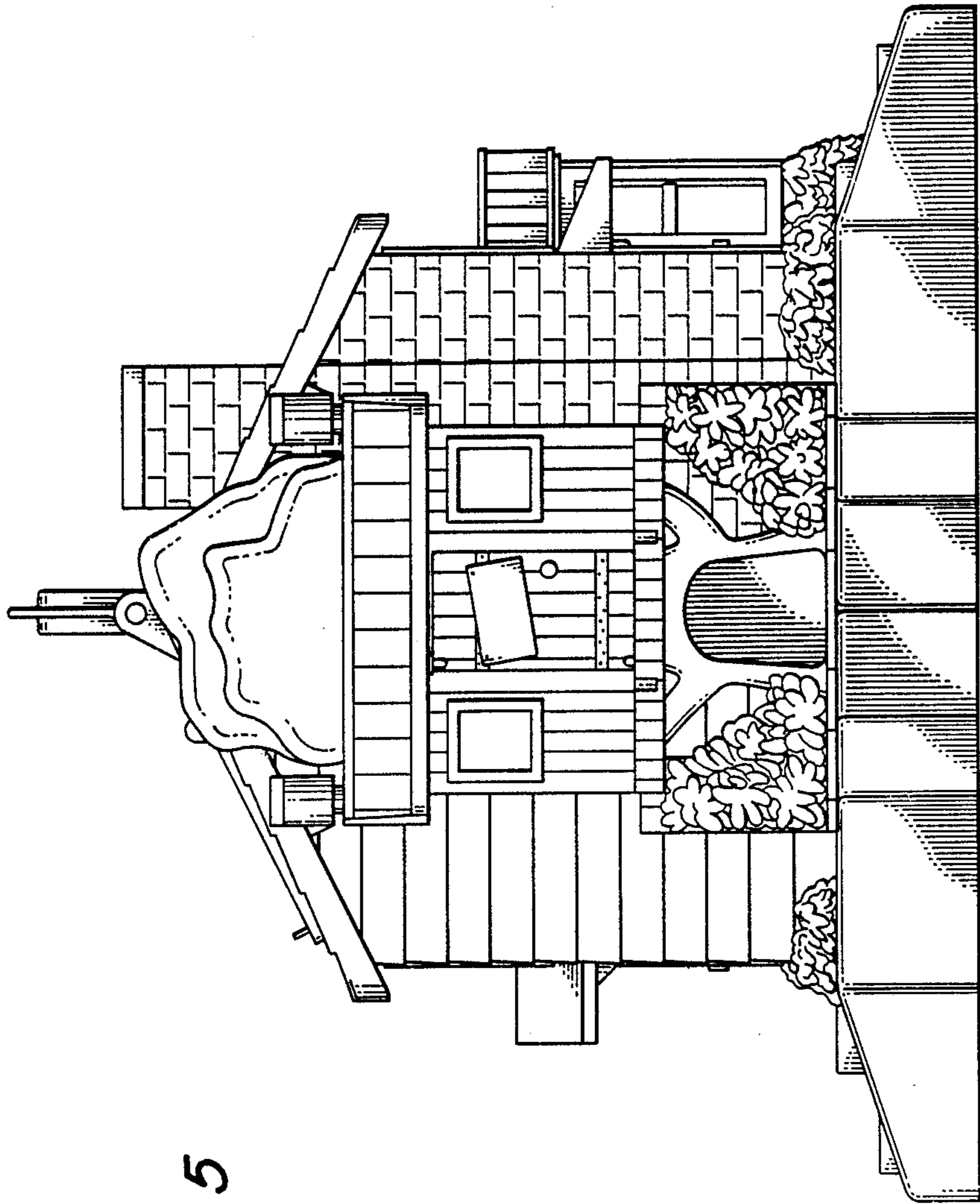

FIG. 5



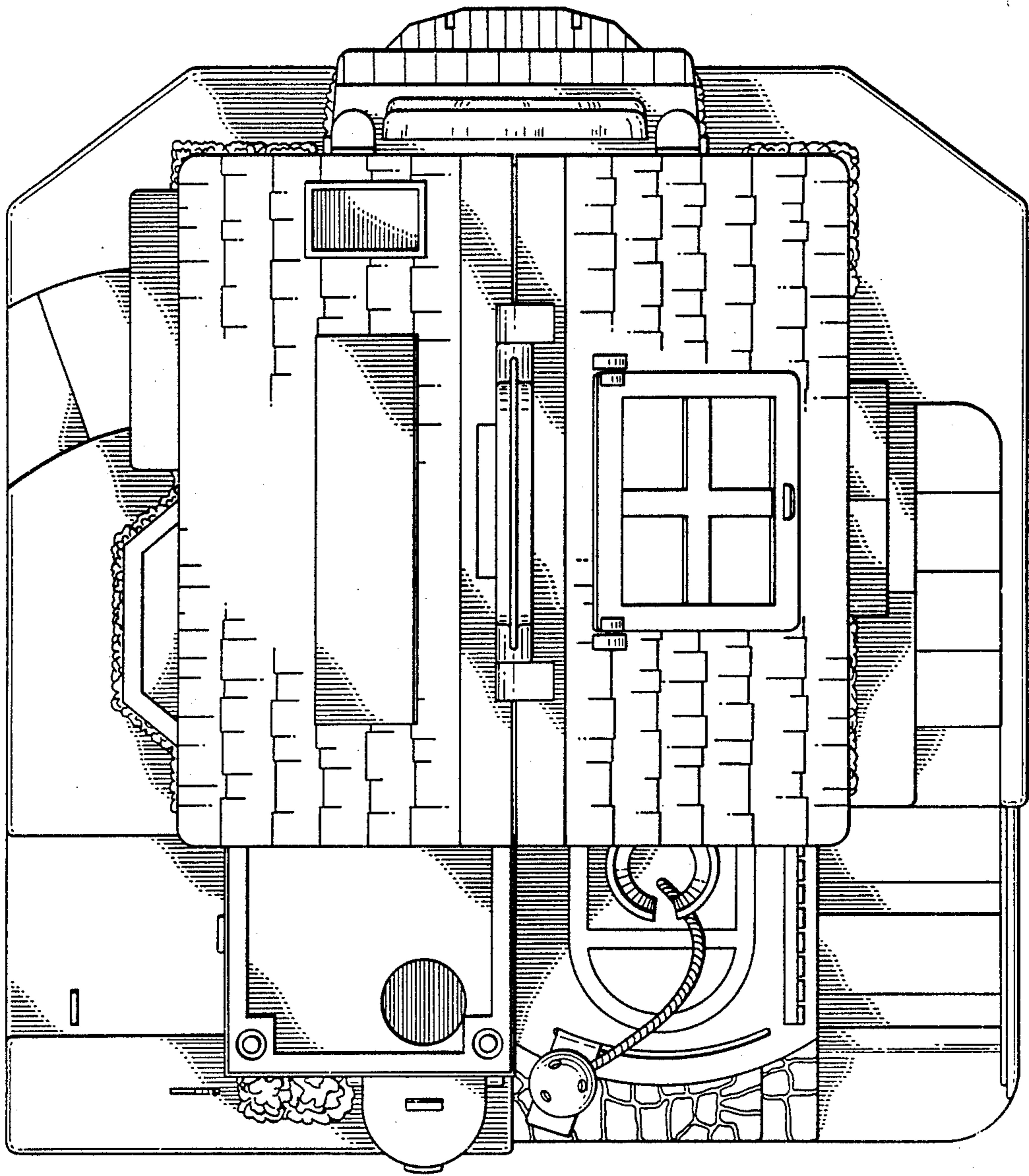

FIG. 6

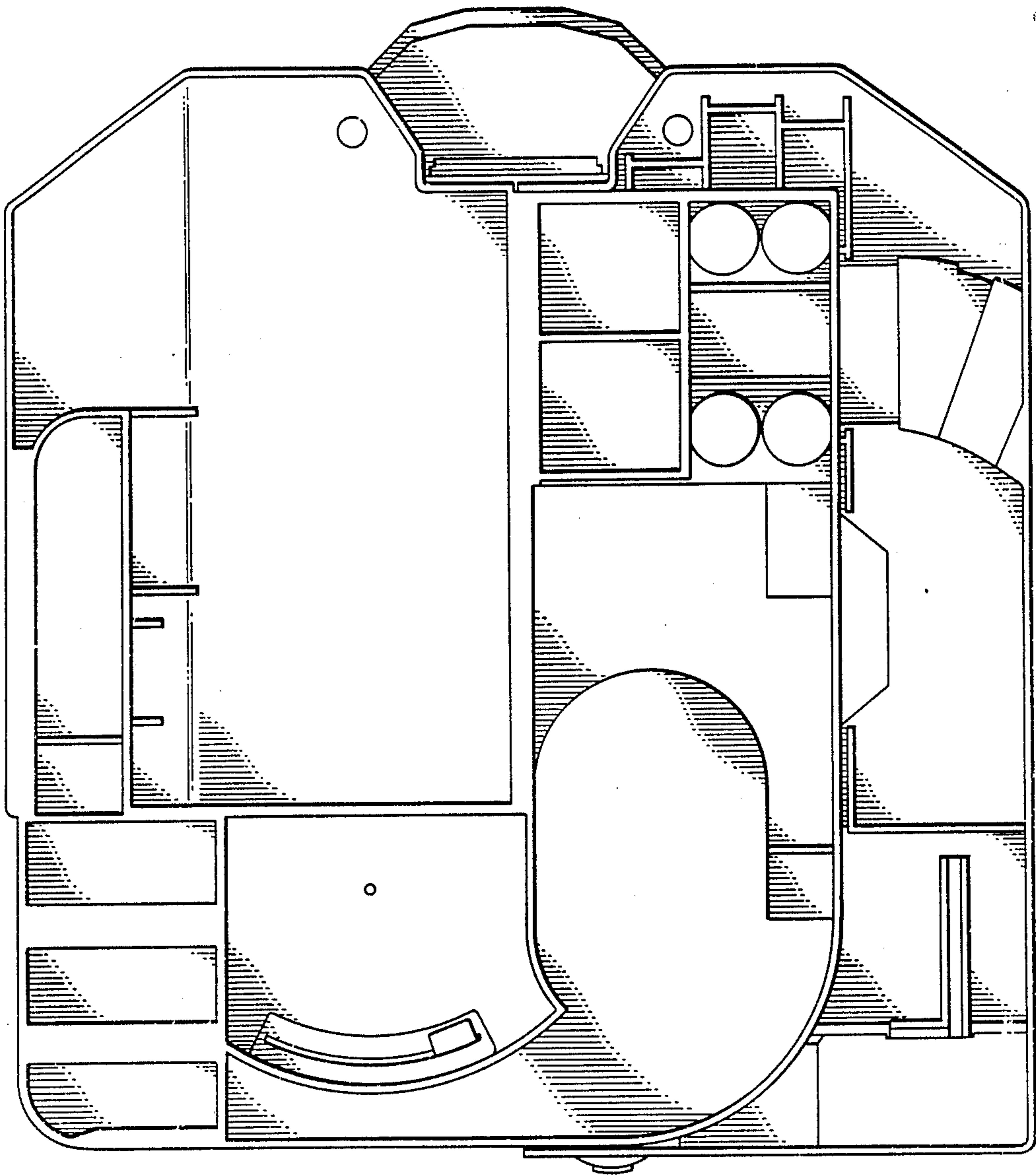

FIG. 7