

[54] **POP CAN STORAGE DEVICE**

[76] **Inventor: Richard A. Rinke, 737 Charlesina St., Rochester, Mich. 48064**

[**] **Term: 14 Years**

[21] **Appl. No.: 158,167**

[22] **Filed: Feb. 22, 1988**

[52] **U.S. Cl. D9/341**

[58] **Field of Search D9/414-433, D9/341-347, 455, 443; D34/44; 206/159, 539, 806, 427, 446; 220/23.4, 23.2, 23.8**

[56] **References Cited**

U.S. PATENT DOCUMENTS

D. 183,871	11/1958	Adams et al.	D9/344
D. 282,146	1/1986	Wallin et al.	D9/344
2,865,669	12/1958	Linthicum	D9/344 X
3,797,648	3/1974	Shaw	206/446 X
3,888,348	6/1975	Frey	220/23.4 X

4,560,064	12/1985	Peterson et al.	206/427 X
4,815,625	3/1989	Filhol et al.	220/23.4

Primary Examiner—Bernard Ansher
Assistant Examiner—Prabhakar Deshmokh
Attorney, Agent, or Firm—Dykema Gossett

[57] **CLAIM**

The ornamental design for a pop can storage device, as shown.

DESCRIPTION

FIG. 1 is a perspective view of a pop can storage device showing my new design;
FIG. 2 is a top plan view thereof;
FIG. 3 is a top plan view of another embodiment of FIG. 2;
FIG. 4 is a right side elevation of FIG. 1, the left side elevation being a mirror image;
FIG. 5 is a front elevation of FIG. 1; and
FIG. 6 is a rear side elevation of FIG. 1.

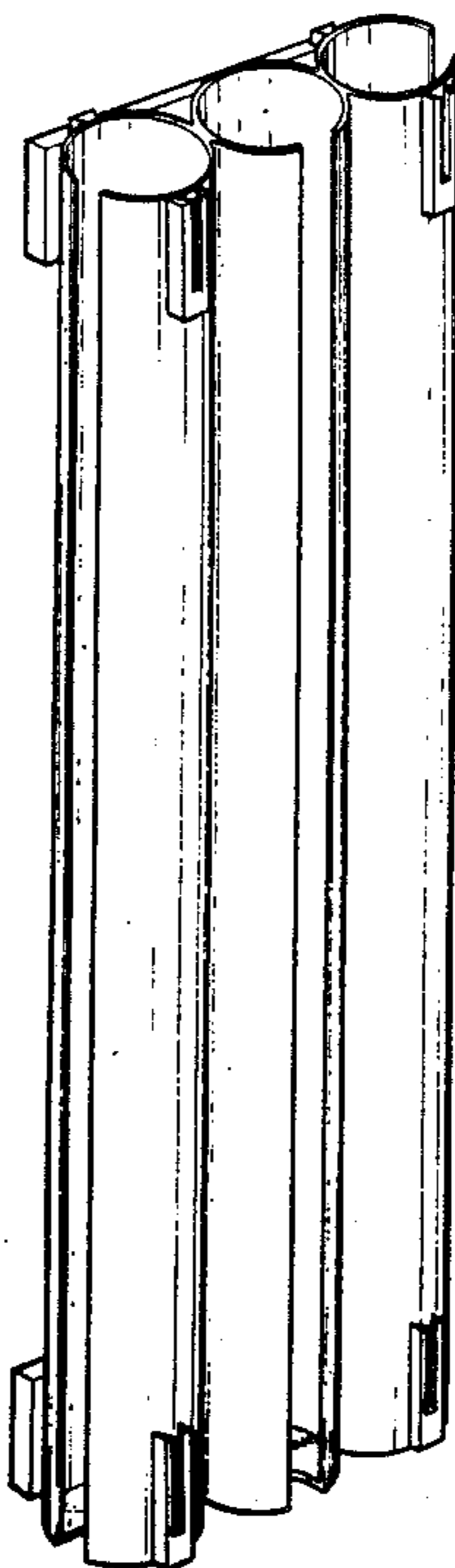

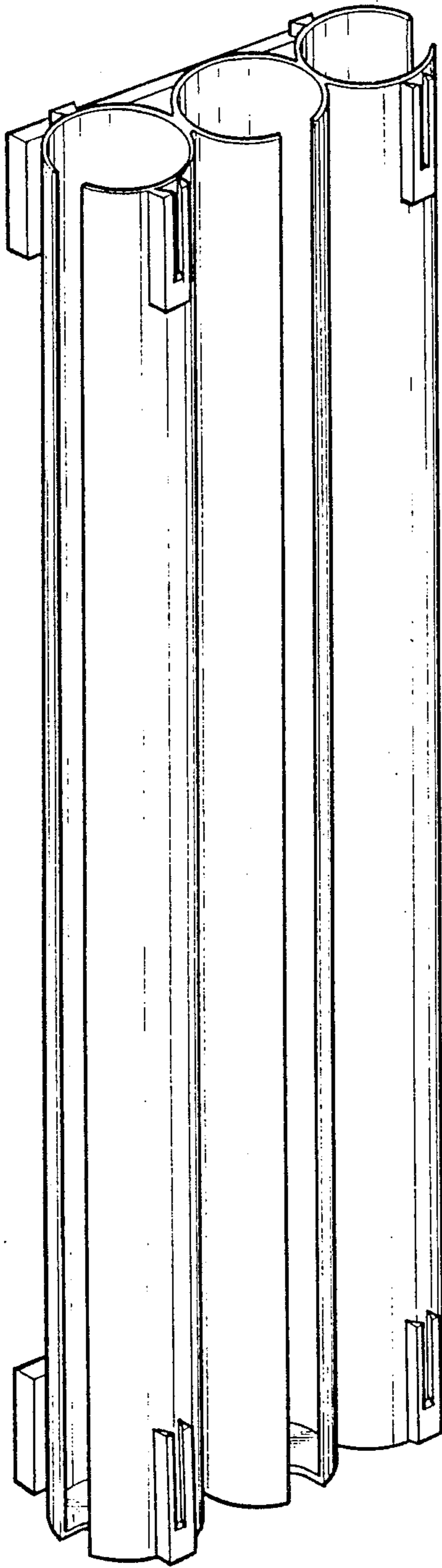

Fig-1

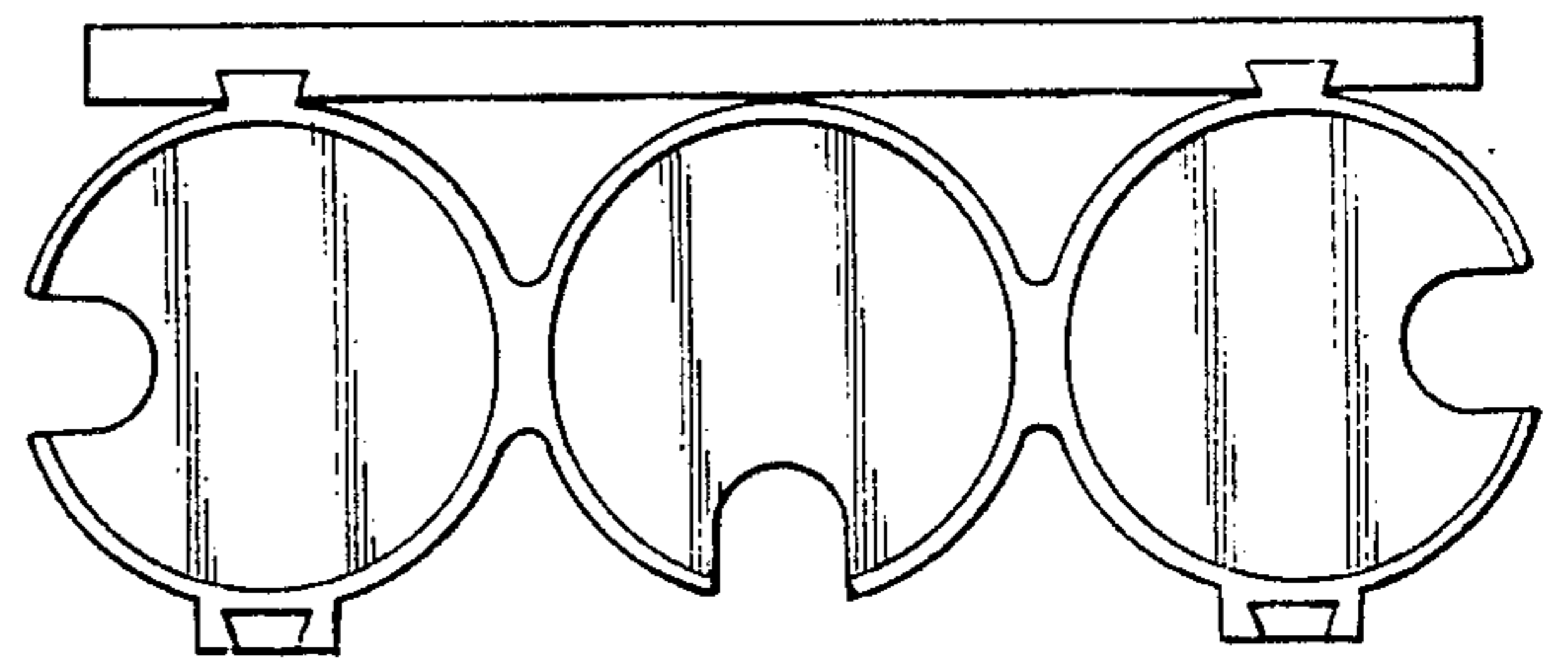

Fig-2

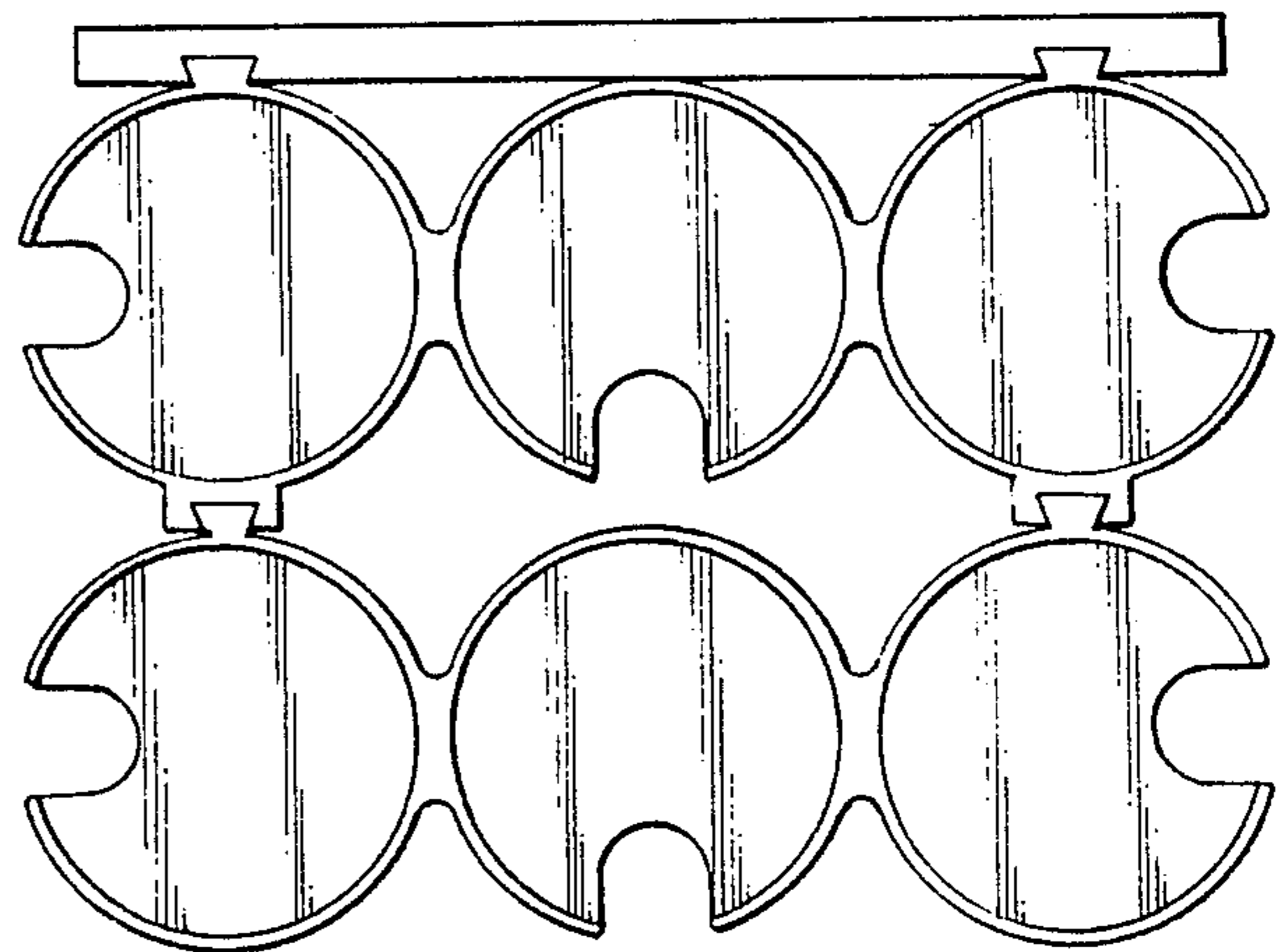

Fig-3

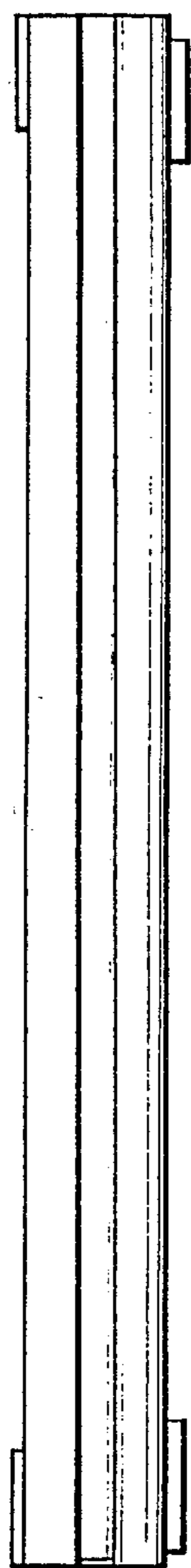

Fig-4

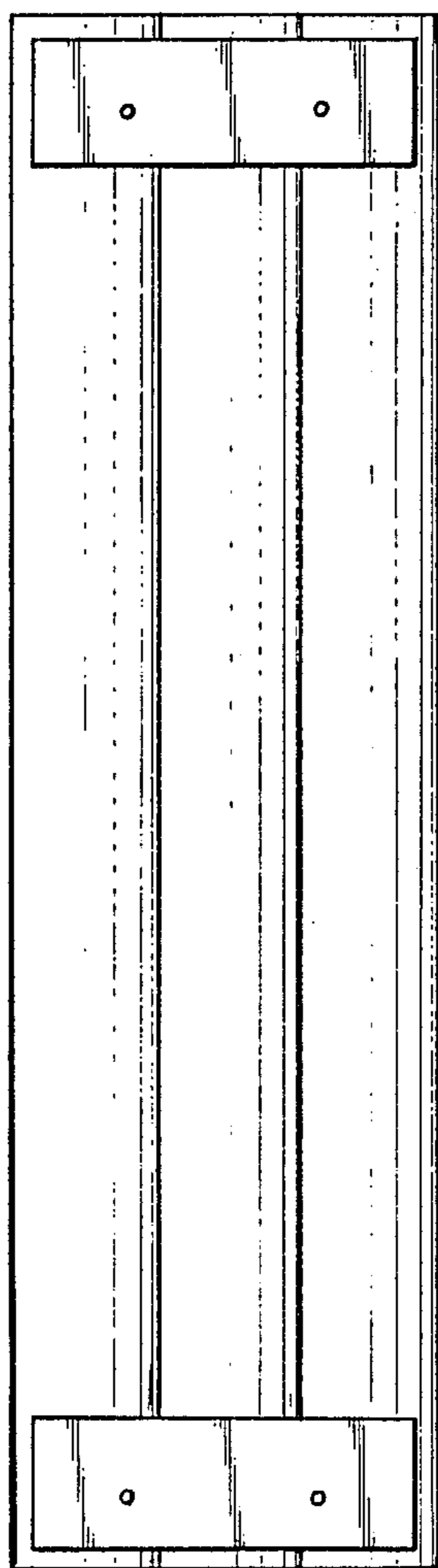

Fig-6

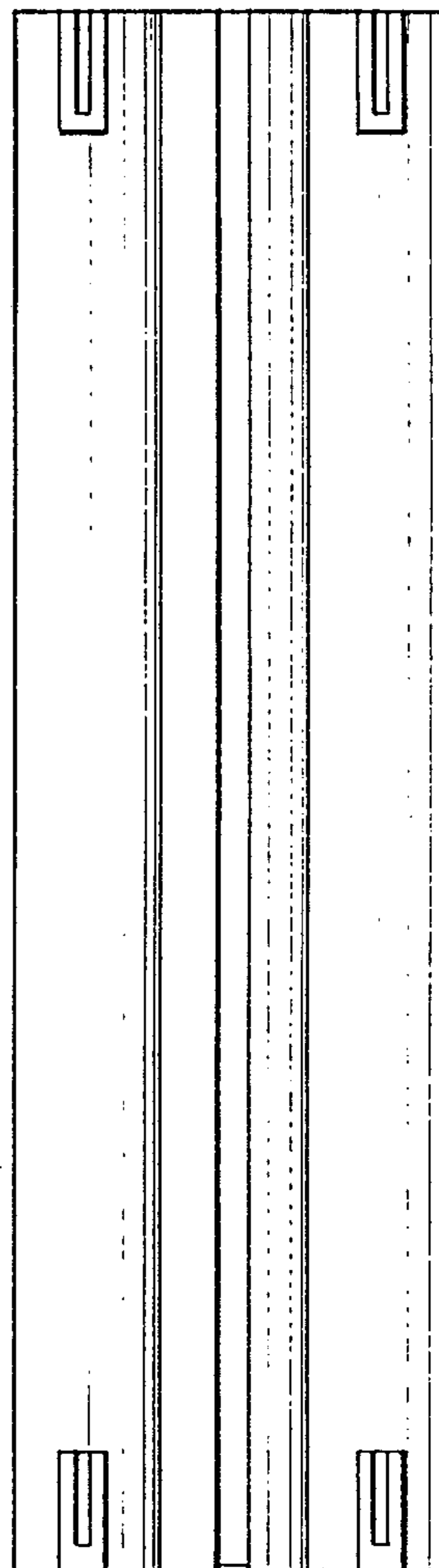

Fig-5