

[54] **SHOE UPPER**

[75] **Inventor: Judith Ringel, Milton, Mass.**

[73] **Assignee: Reebok International Ltd.,
Stoughton, Mass.**

[**] **Term: 14 Years**

[21] **Appl. No.: 370,016**

[22] **Filed: Jun. 23, 1989**

[52] **U.S. Cl. D2/314; D2/310**

[58] **Field of Search D2/264, 265, 268, 269,
D2/271, 272, 308-314; 36/11, 45, 83, 84, 89,
103-106, 112-116, 131, 132, 136**

[56] **References Cited**

U.S. PATENT DOCUMENTS

| | | | | |
|------------|---------|------------------|-------|----------|
| D. 291,501 | 8/1987 | Tong | | D2/310 X |
| D. 292,343 | 10/1987 | MacGregor et al. | | D2/314 |
| D. 295,689 | 5/1988 | Diaz et al. | | D2/314 |
| D. 297,181 | 8/1988 | Selbiger et al. | | D2/314 |
| D. 298,082 | 10/1988 | Selbiger et al. | | D2/314 |
| D. 298,882 | 12/1988 | Selbiger | | D2/314 |

| | | | | |
|------------|---------|--------------|-------|--------|
| D. 299,083 | 12/1988 | Tong et al. | | D2/314 |
| D. 299,783 | 2/1989 | Brown et al. | | D2/314 |
| D. 300,983 | 5/1989 | Le | | D2/314 |
| D. 301,389 | 6/1989 | Miller | | D2/314 |
| D. 302,486 | 8/1989 | Brown et al. | | D2/314 |

Primary Examiner—Louis S. Zarfes
Attorney, Agent, or Firm—Saidman, Sterne, Kessler &
Goldstein

[57] **CLAIM**

The ornamental design for a shoe upper, as shown and described.

DESCRIPTION

FIG. 1 is a left side elevational view of a shoe upper showing my new design;
FIG. 2 is a right side elevational view thereof;
FIG. 3 is a top plan view thereof;
FIG. 4 is a front elevational view thereof; and
FIG. 5 is a rear elevational view thereof.
The broken line showing a shoe sole in FIGS. 1-5 and the area within are environmental only and form no part of the claimed design.

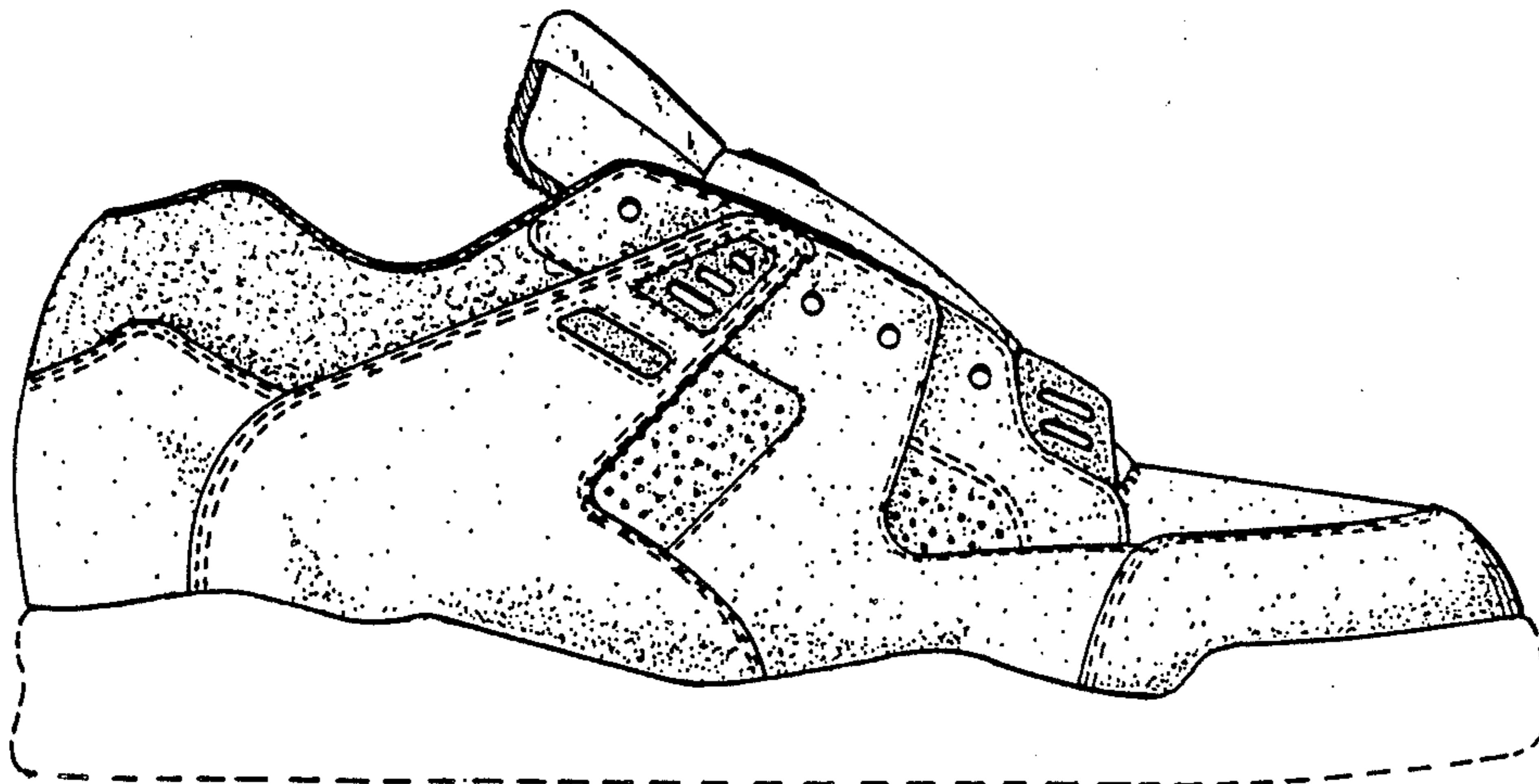

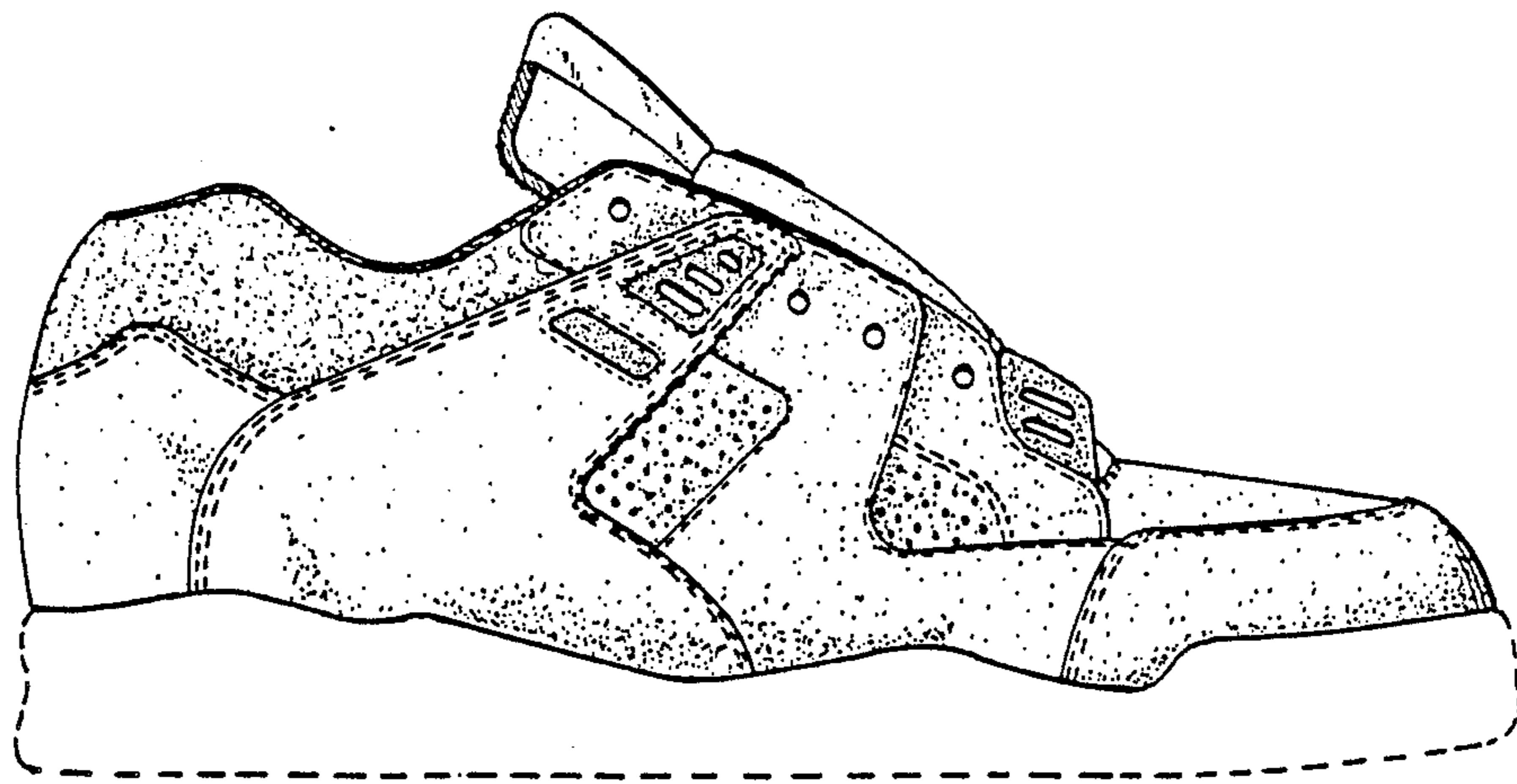

FIG. 1

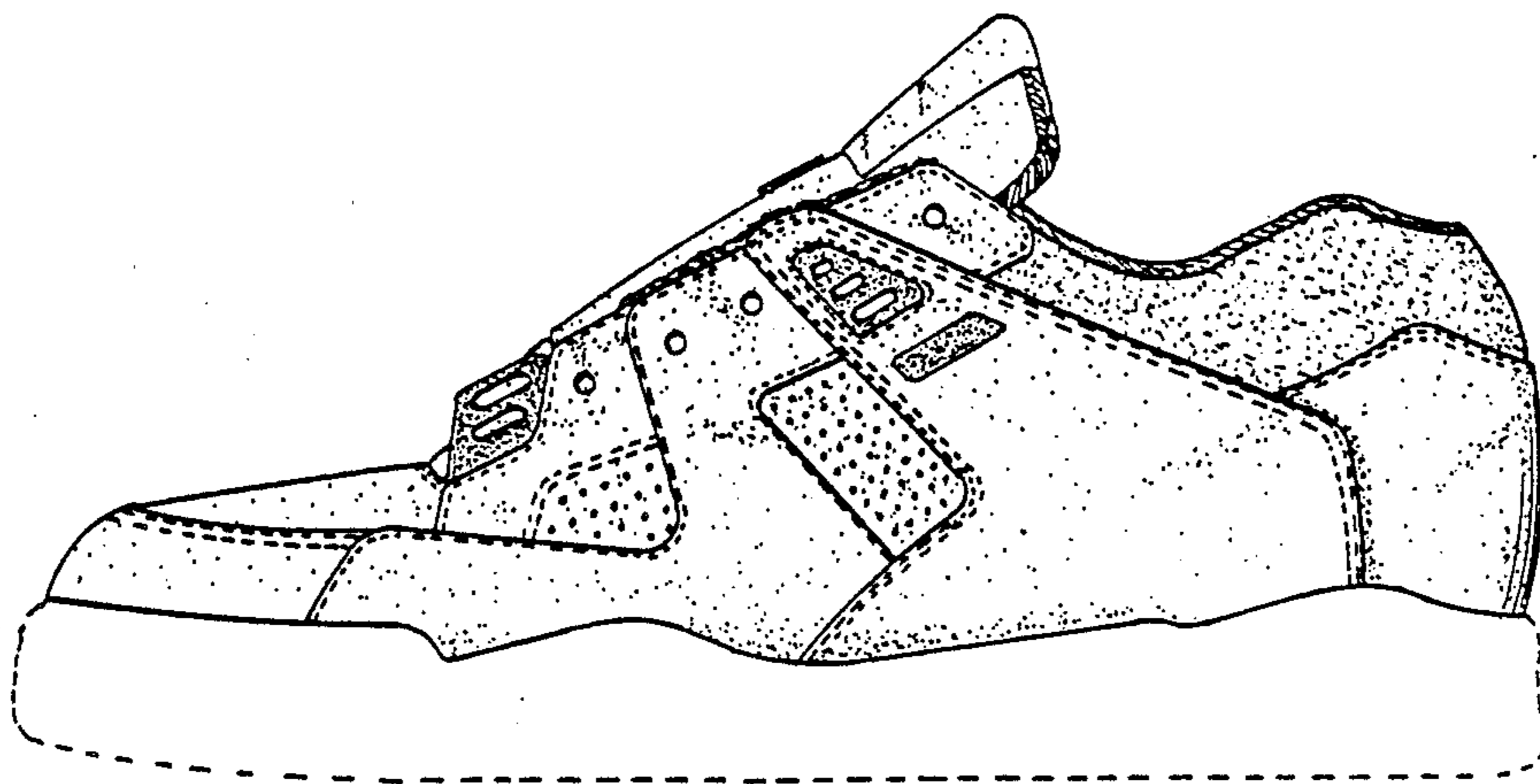

FIG. 2

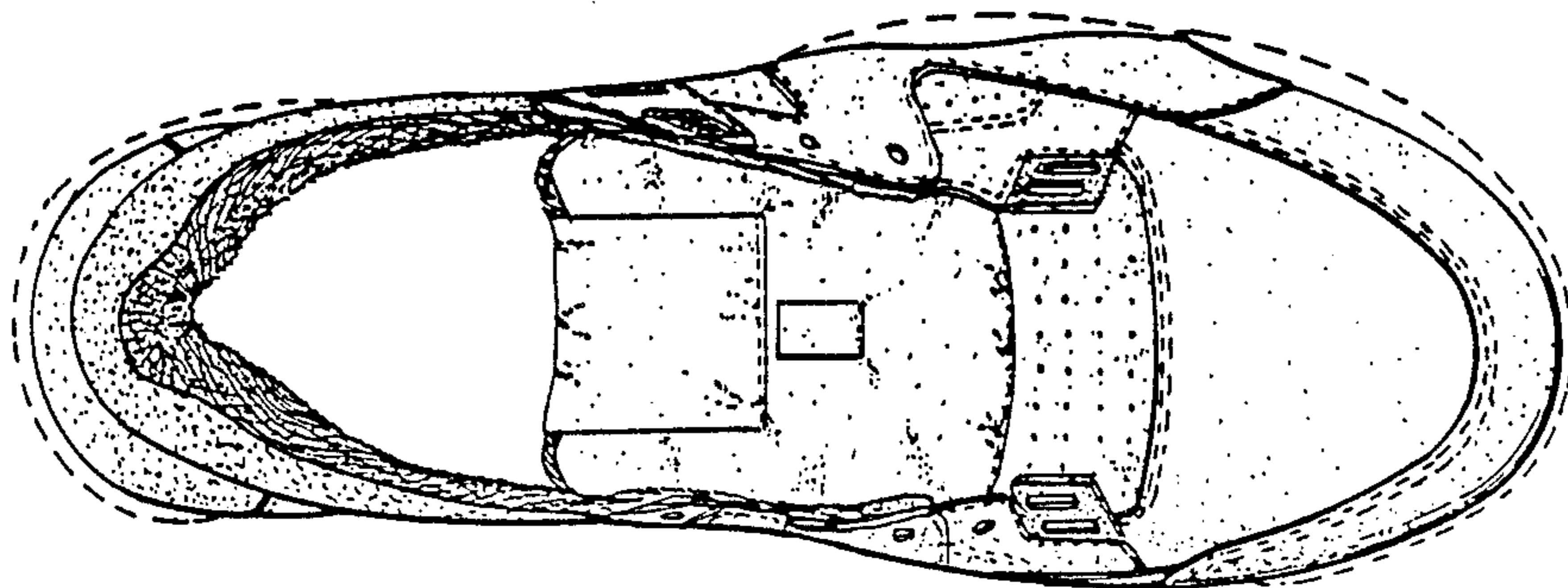

FIG. 3

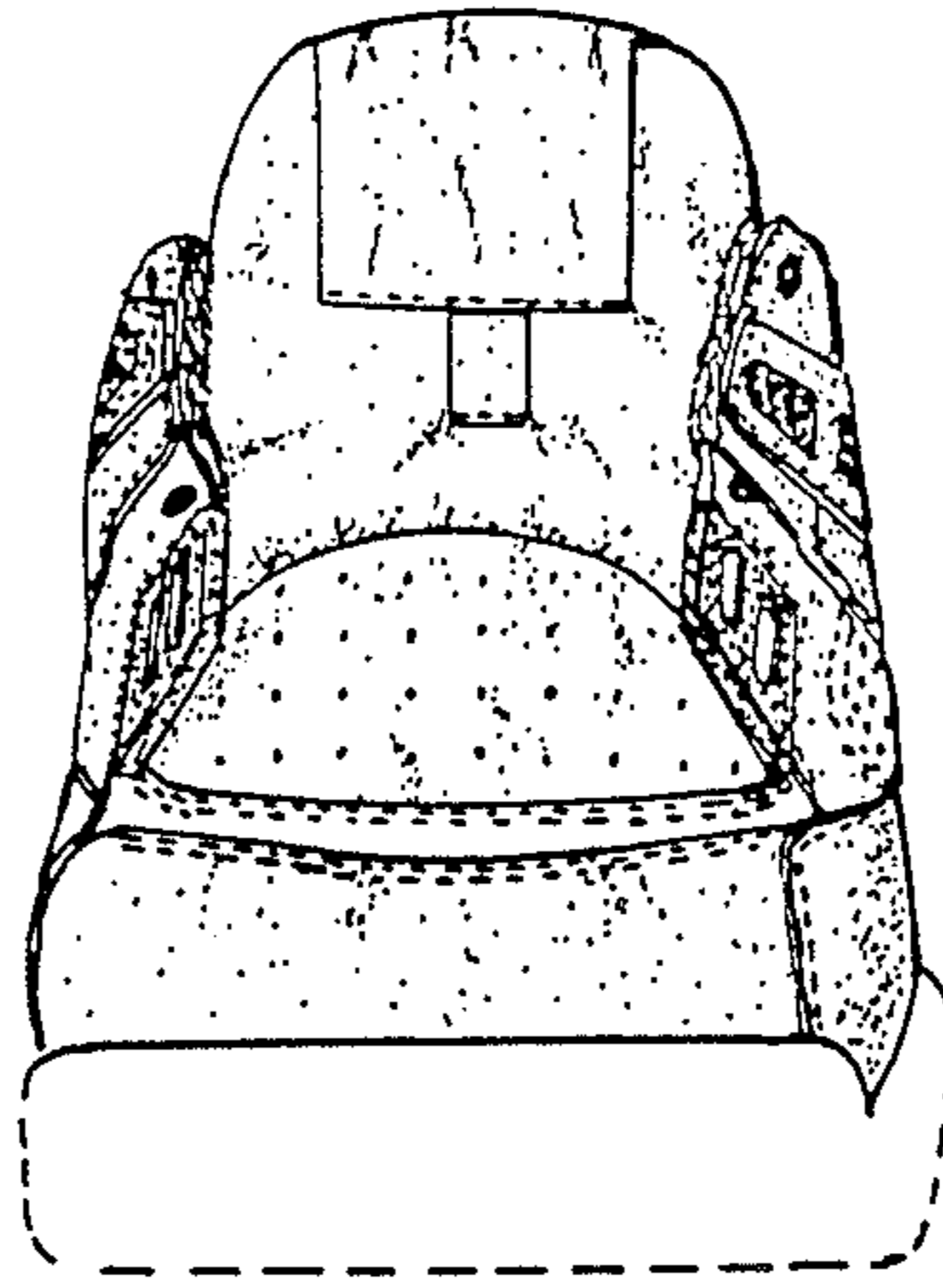

FIG. 4

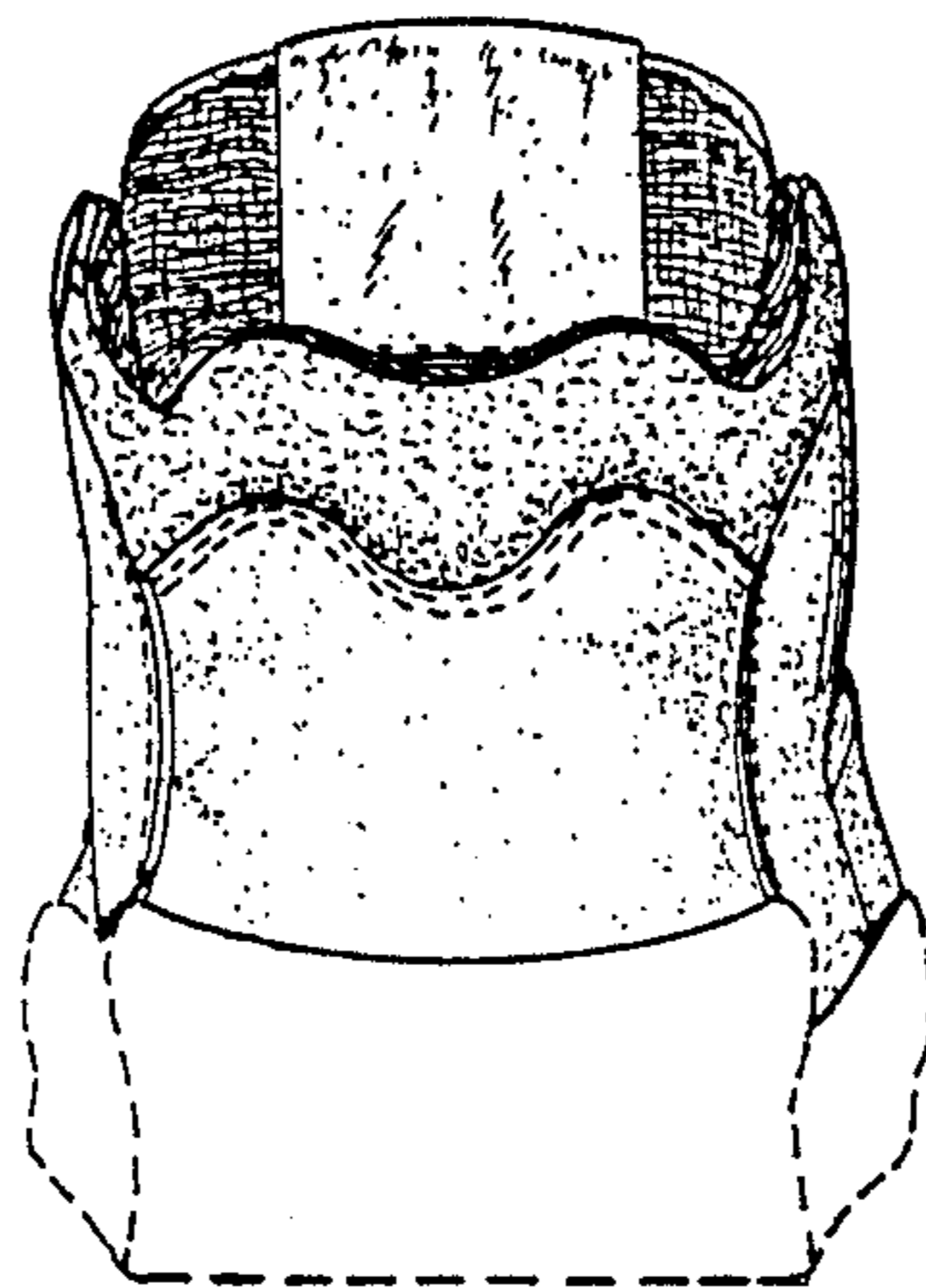

FIG. 5