

[54] RESTAURANT

[75] Inventors: Thomas P. Matthews, Jr., Castlerock; Robert W. Schnautz, III, Denver, both of Colo.

[73] Assignee: Palmetto Properties, Inc., Englewood, Colo.

[**] Term: 14 Years

[21] Appl. No.: 224,786

[22] Filed: Jul. 27, 1986

[52] U.S. Cl. D25/33; D25/1

[58] Field of Search D25/1, 22, 31, 33, 32, D25/7

[56] References Cited

U.S. PATENT DOCUMENTS

- D. 98,523 2/1936 Karlsberger D25/32 X
- D. 117,691 11/1939 Horne D25/33
- D. 300,662 4/1989 Bass D25/31 X

OTHER PUBLICATIONS

Paris 1937 Exposition, p. 11.

Primary Examiner—A. Hugo Word
Assistant Examiner—Doris V. Coles
Attorney, Agent, or Firm—John E. Reilly

[57] CLAIM

The ornamental design for a restaurant, as shown and described.

DESCRIPTION

FIG. 1 is a front perspective view of a restaurant, showing our new design;
 FIG. 2 is a rear perspective view thereof;
 FIG. 3 is a side elevational view thereof;
 FIG. 4 is a top plan view thereof;
 FIG. 5 is a side elevational view, taken from the opposite side of FIG. 3 thereof;
 FIG. 6 is an end elevational view thereof; and
 FIG. 7 is an end elevational view taken from the opposite end of FIG. 6.

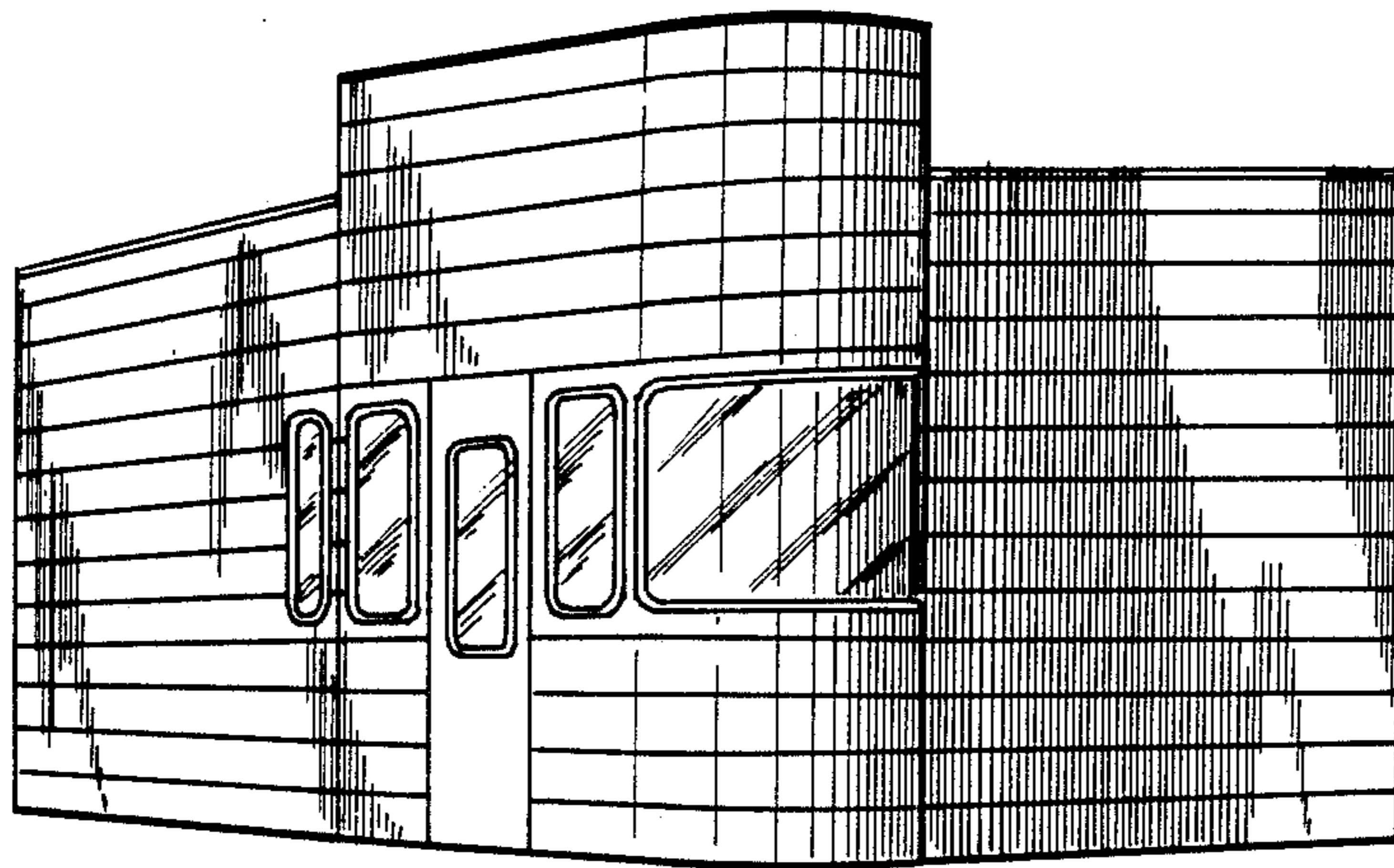

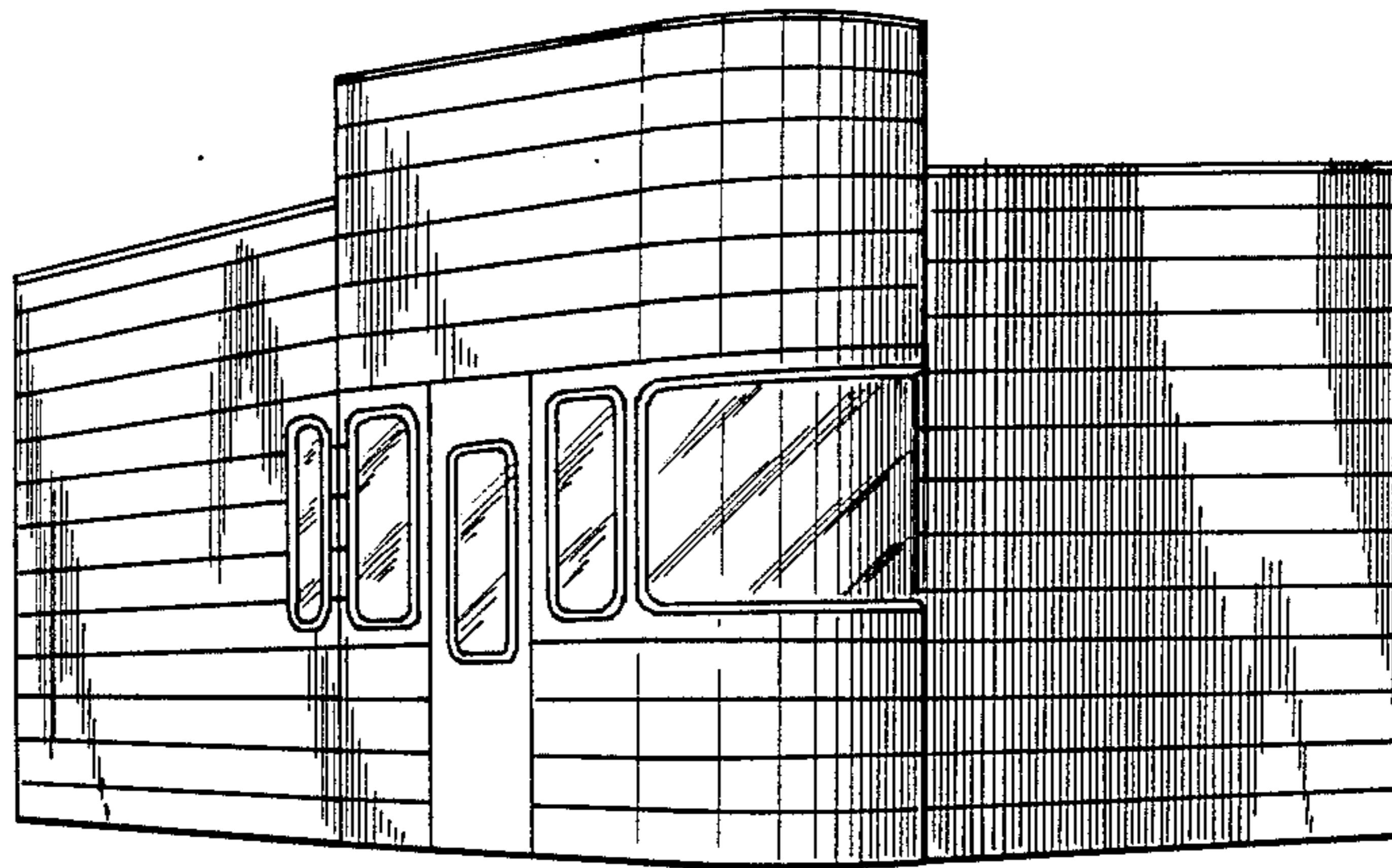

FIG 1

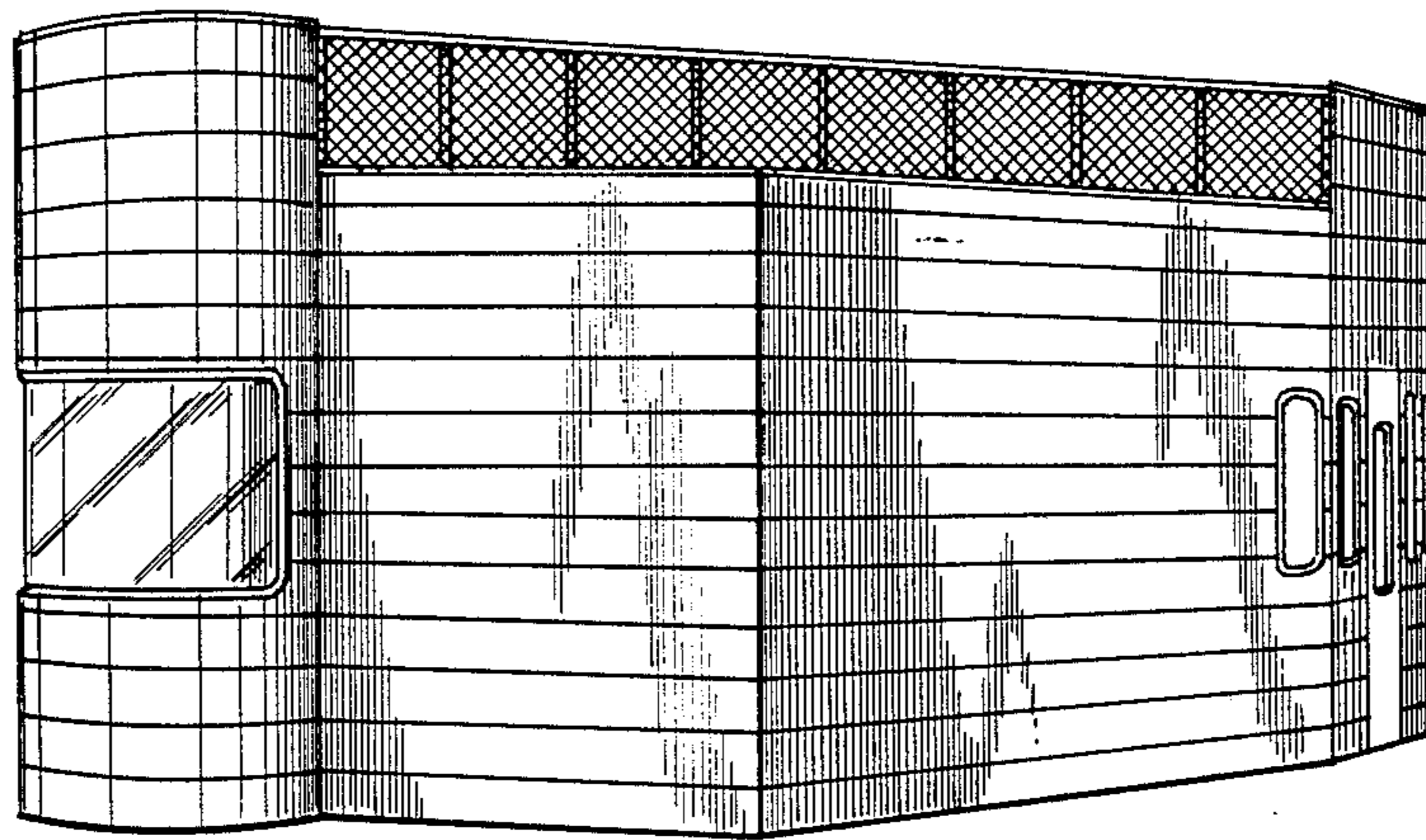

FIG 2

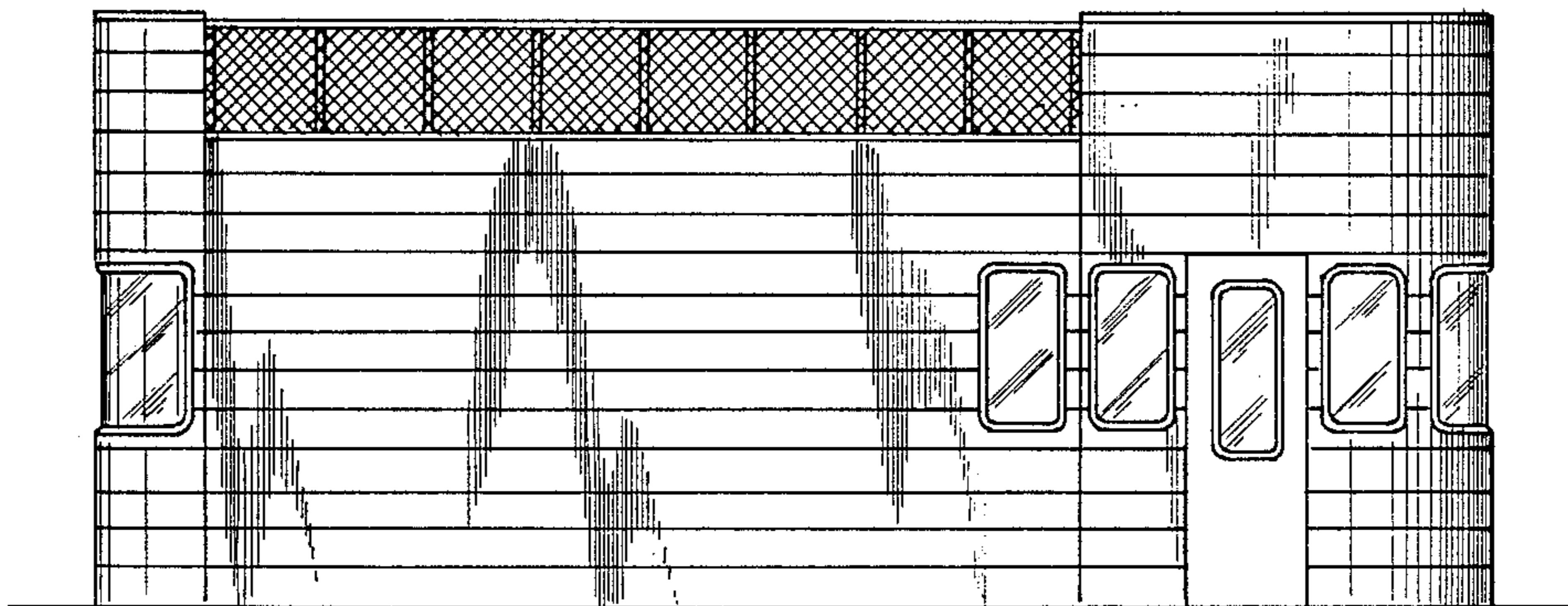
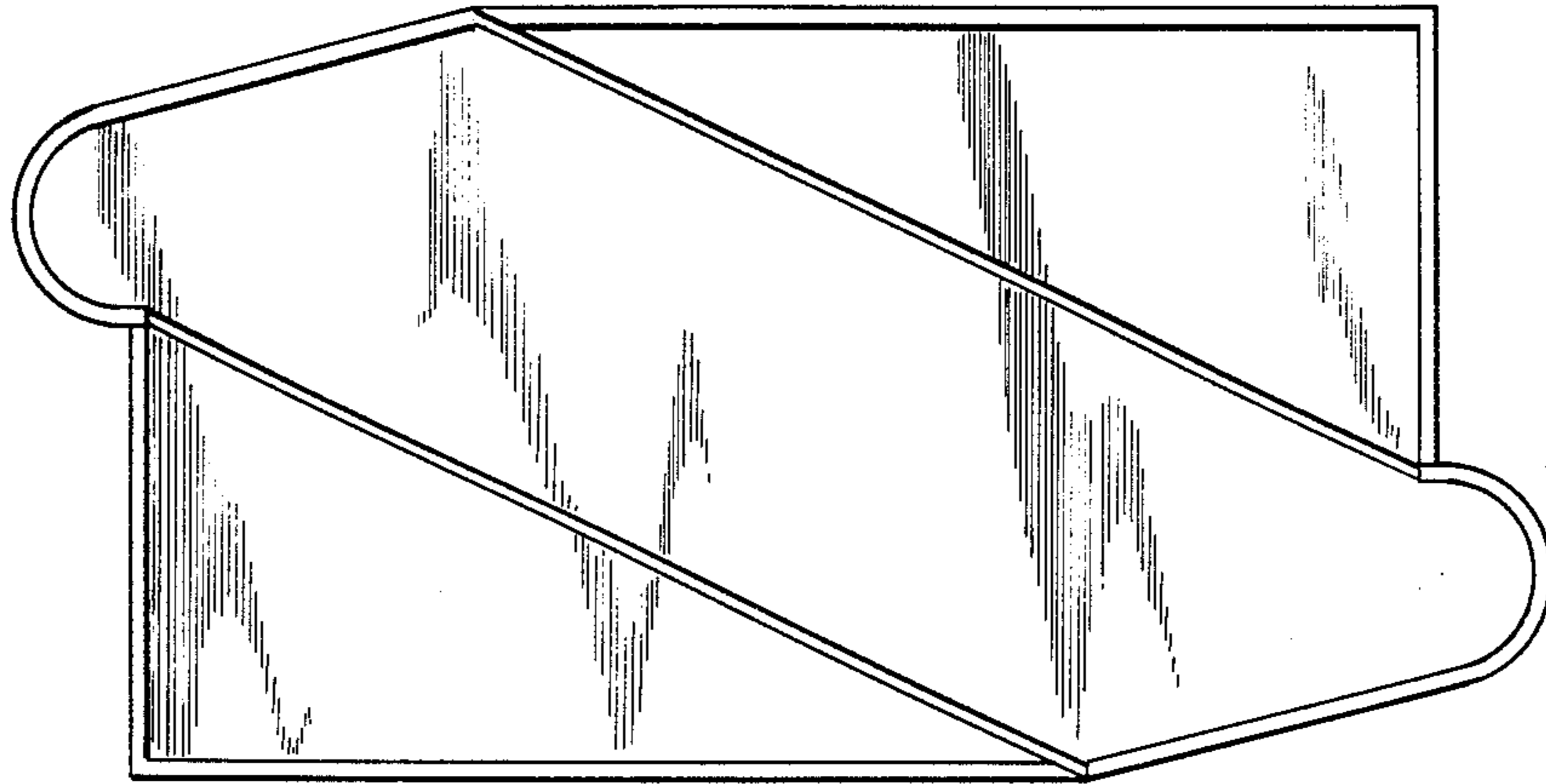
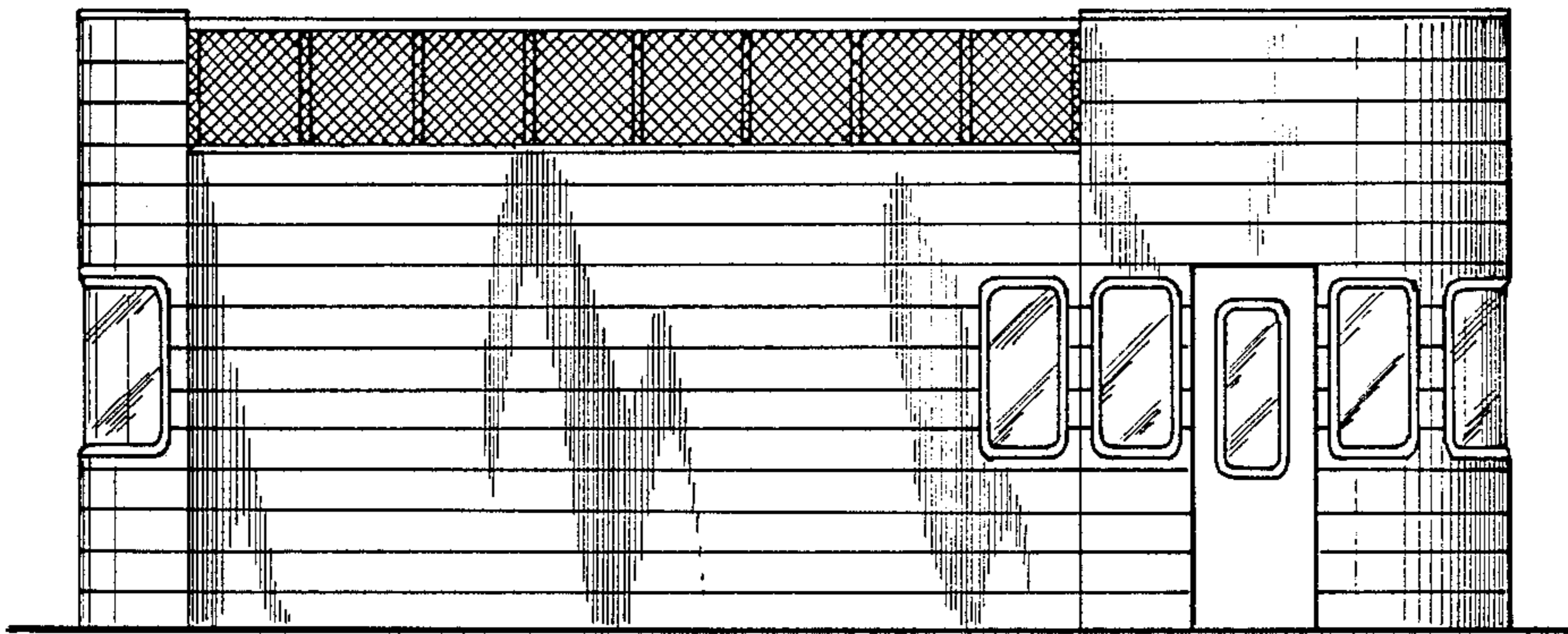

FIG 3



 4



 5

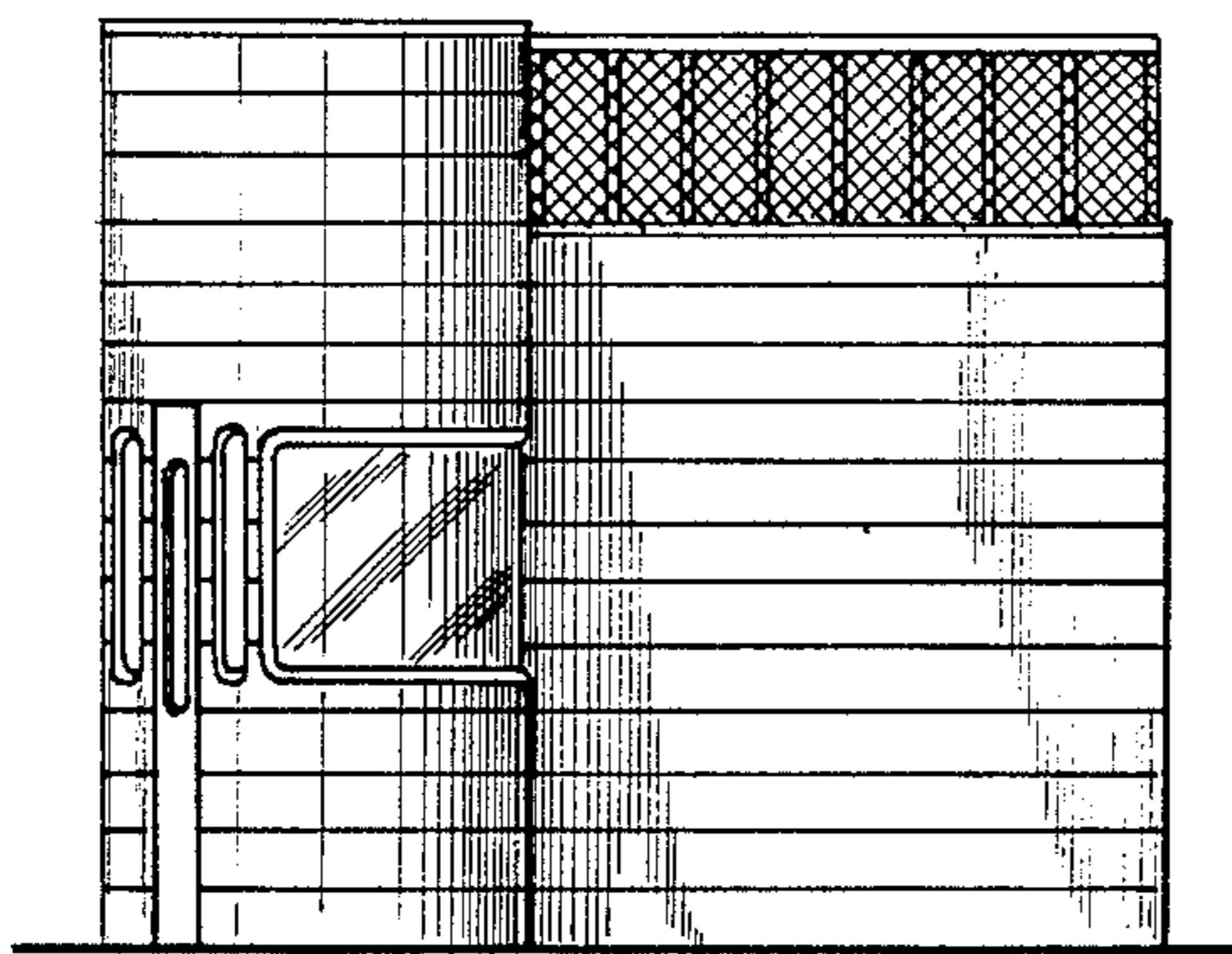

 6

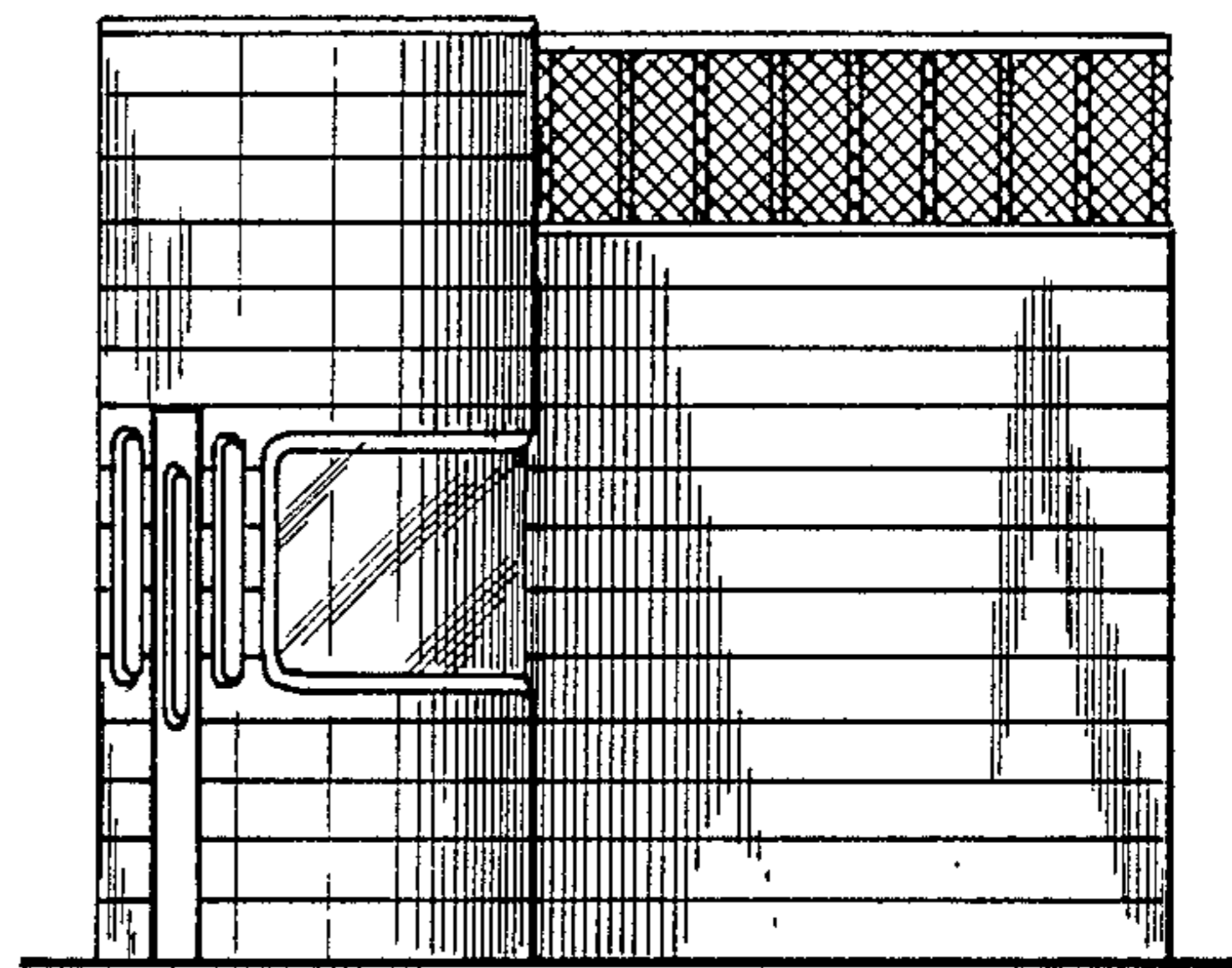

 7