

[54] MOTORCYCLE TIRE

[75] Inventor: Shinsuke Hayama, Hyogo, Japan

[73] Assignee: Sumitomo Rubber Industries, Ltd., Hyogo, Japan

[**] Term: 14 Years

[21] Appl. No.: 119,104

[22] Filed: Nov. 6, 1987

[30] Foreign Application Priority Data

May 7, 1987 [JP]	Japan	62-17847
[52] U.S. Cl.		D12/147
[58] Field of Search		D12/141-143, D12/145-151; 152/209 R, 209 D

[56] References Cited

U.S. PATENT DOCUMENTS

D. 294,933	3/1988	Ikeda	D12/147
D. 296,682	7/1988	Turchetti et al.	D12/147

Primary Examiner—James M. Gandy
Attorney, Agent, or Firm—Birch, Stewart, Kolasch & Birch

[57] CLAIM

The ornamental design for a motorcycle tire, as shown and described.

DESCRIPTION

FIG. 1 is a perspective view of a motorcycle tire showing my new design it being understood that the tread pattern is repeated uniformly throughout the circumference of the tire and the opposite side is the same as that shown; FIG. 2 is a front elevational view thereof; and FIG. 3 is a side elevational view thereof.

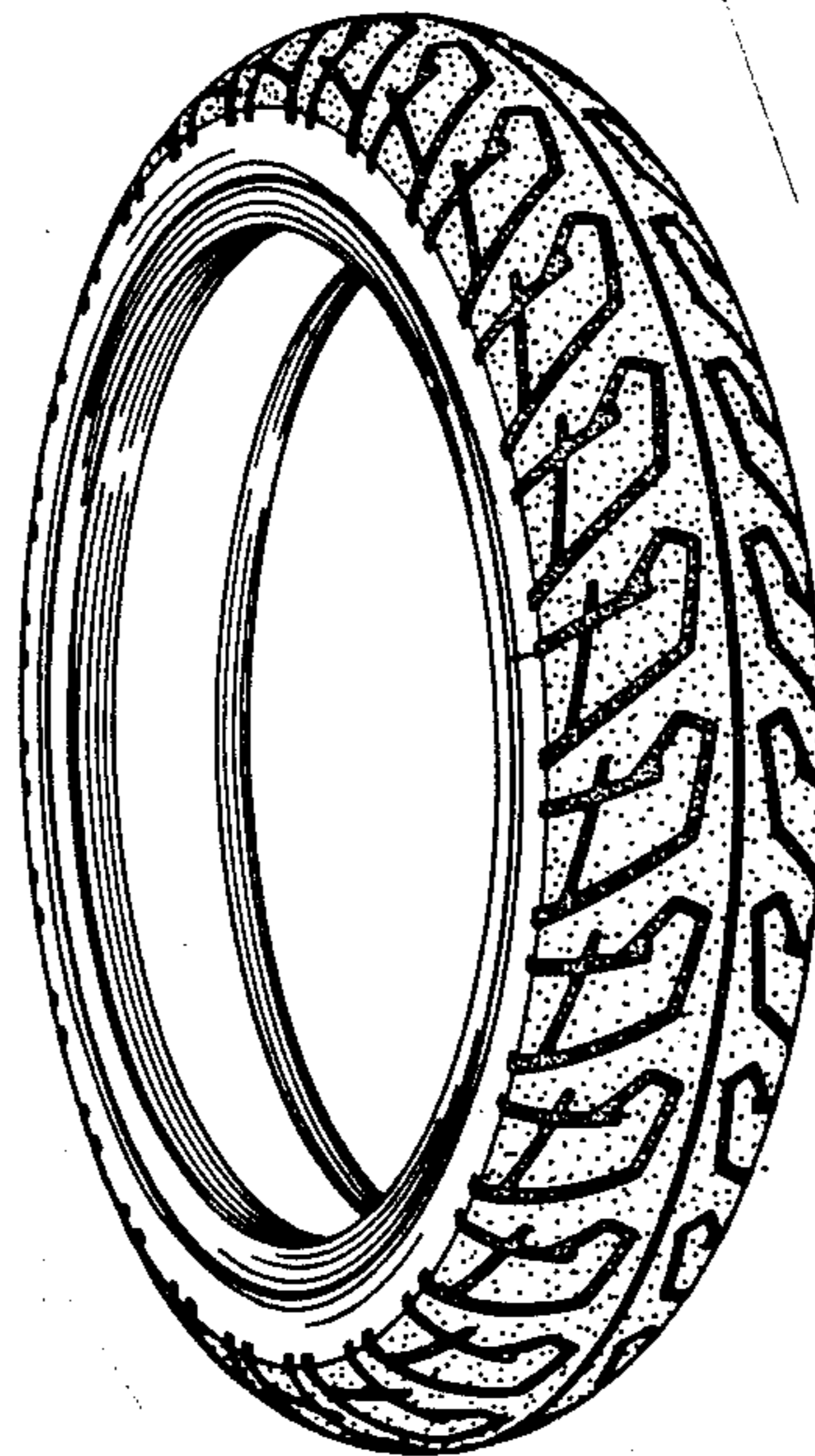

FIG. 1

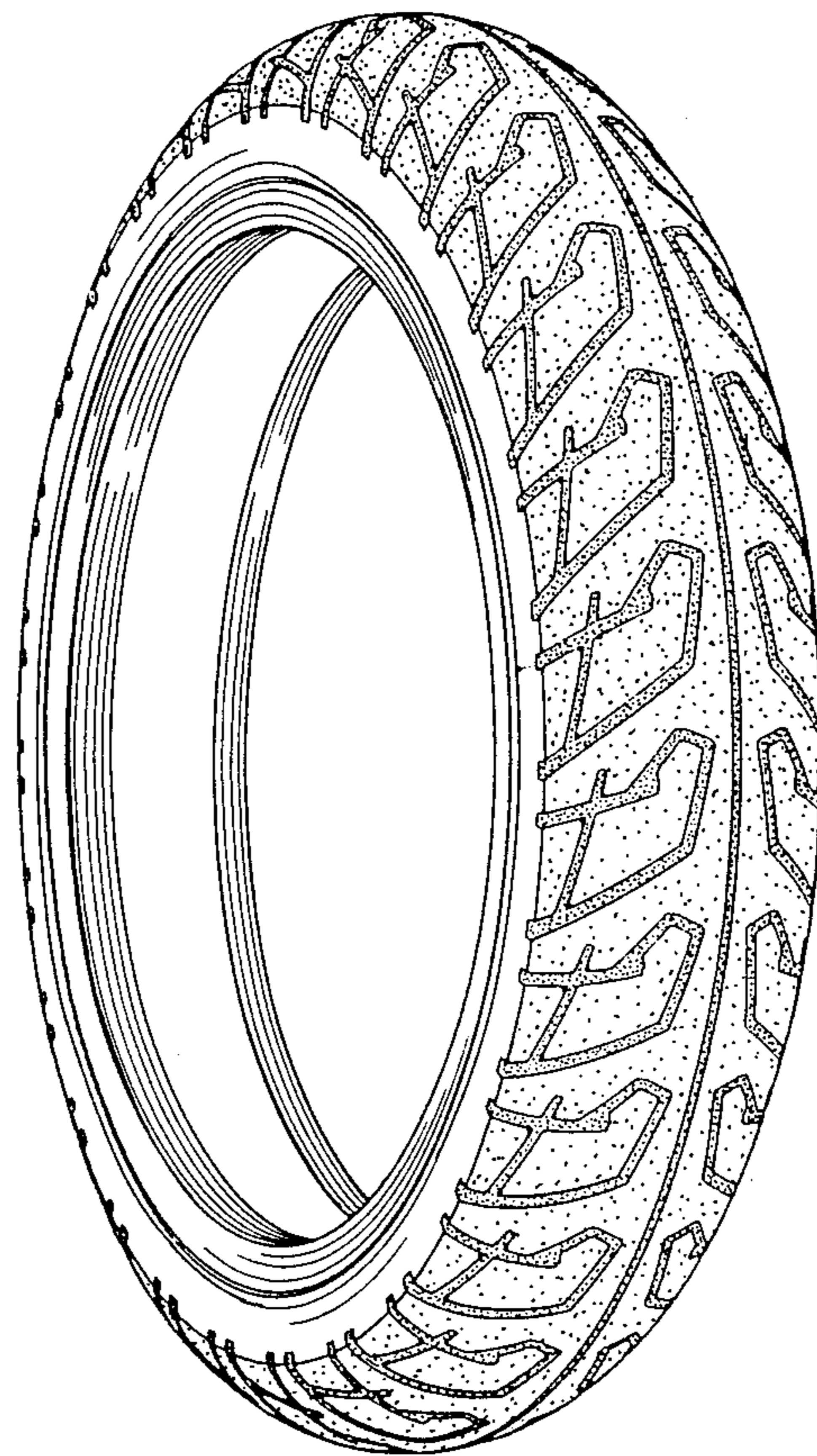

FIG. 2

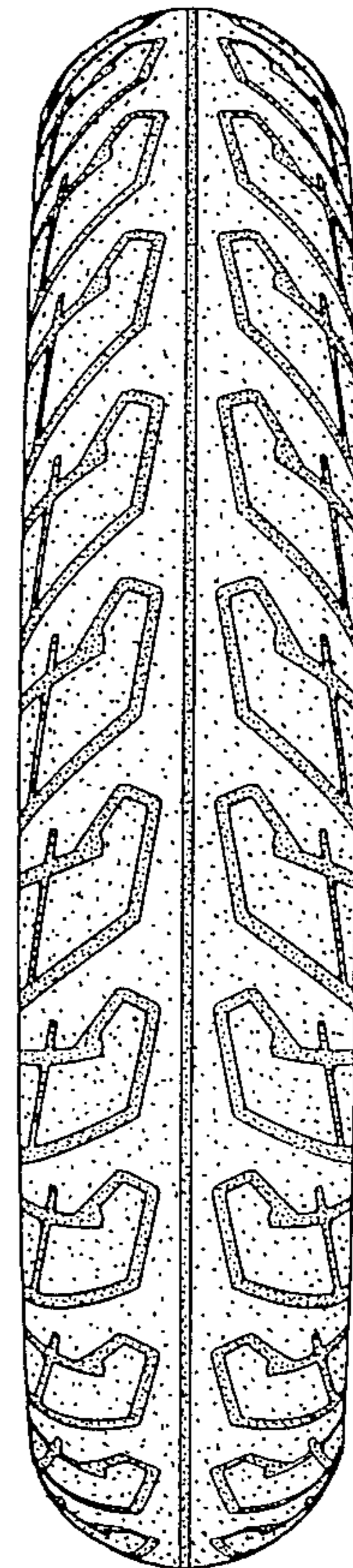

FIG. 3

