

[54] **AUTOMOBILE TIRE**

[75] **Inventors: Jinnosuke Takakura; Manabu Miyawaki, both of Sakai; Norio Yoshikawa, Osaka, all of Japan**

[73] **Assignees: Kubota, Ltd.; Kyowa, Ltd., both of Osaka, Japan**

[**] **Term: 14 Years**

[21] **Appl. No.: 100,136**

[22] **Filed: Sep. 23, 1987**

[30] **Foreign Application Priority Data**

Mar. 23, 1987 [JP]	Japan	62-10919
[52] U.S. Cl.		D12/148
[58] Field of Search	D12/136, 137, 145-151;	152/209 R, 209 D

[56] **References Cited**

U.S. PATENT DOCUMENTS

D. 57,207	3/1921	Carnal	D12/146
D. 57,767	5/1921	Blekre	D12/137
D. 81,160	5/1930	Shively	D12/148
D. 92,050	4/1934	Vidale	D12/148
D. 170,640	10/1953	Humphries	D12/147

Primary Examiner—James M. Gandy
Attorney, Agent, or Firm—Edwin E. Greigg

[57] **CLAIM**

The ornamental design for an automobile tire, as shown.

DESCRIPTION

FIG. 1 is a front elevational view of our automobile tire; FIG. 2 is a rear elevational view thereof; FIG. 3 is a top plan view thereof; FIG. 4 is a bottom plan view thereof; FIG. 5 is a right side elevational view thereof; and FIG. 6 is a left side elevational view thereof.

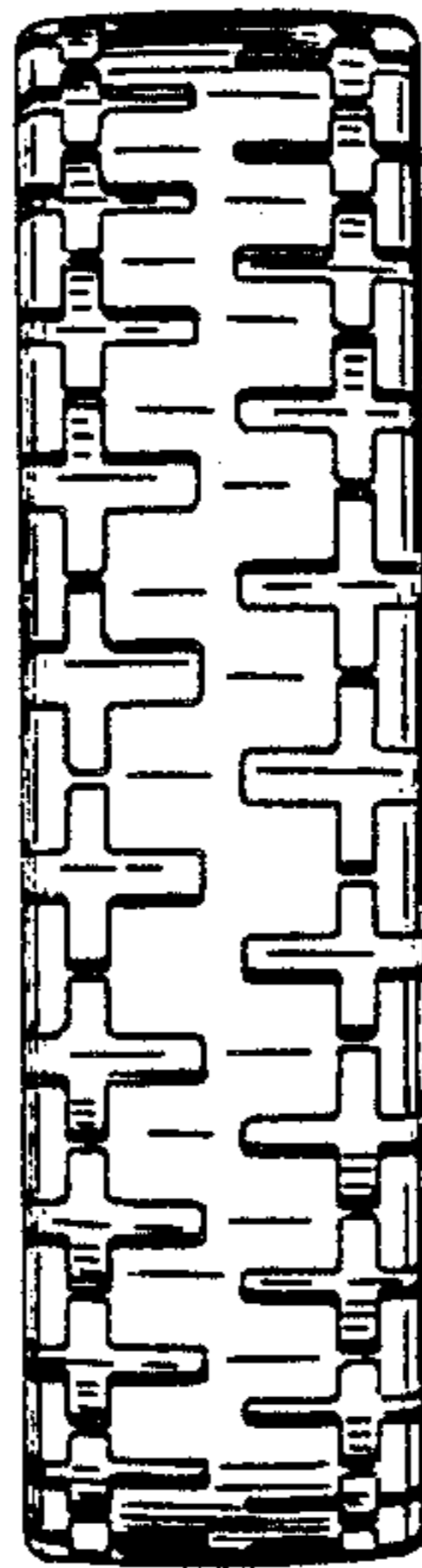

Fig. 1

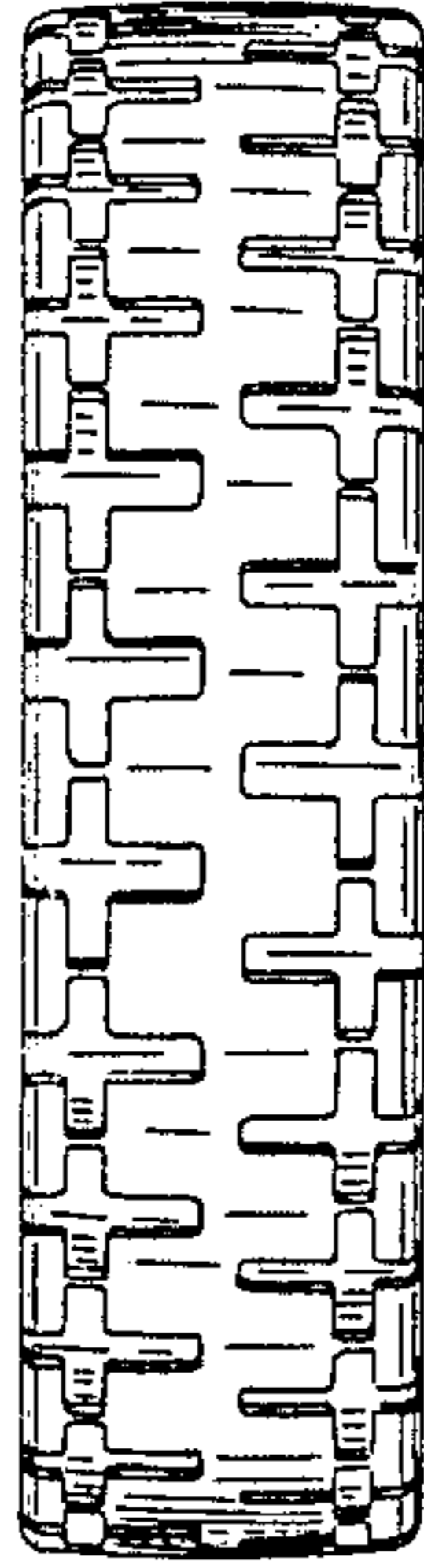

Fig. 2

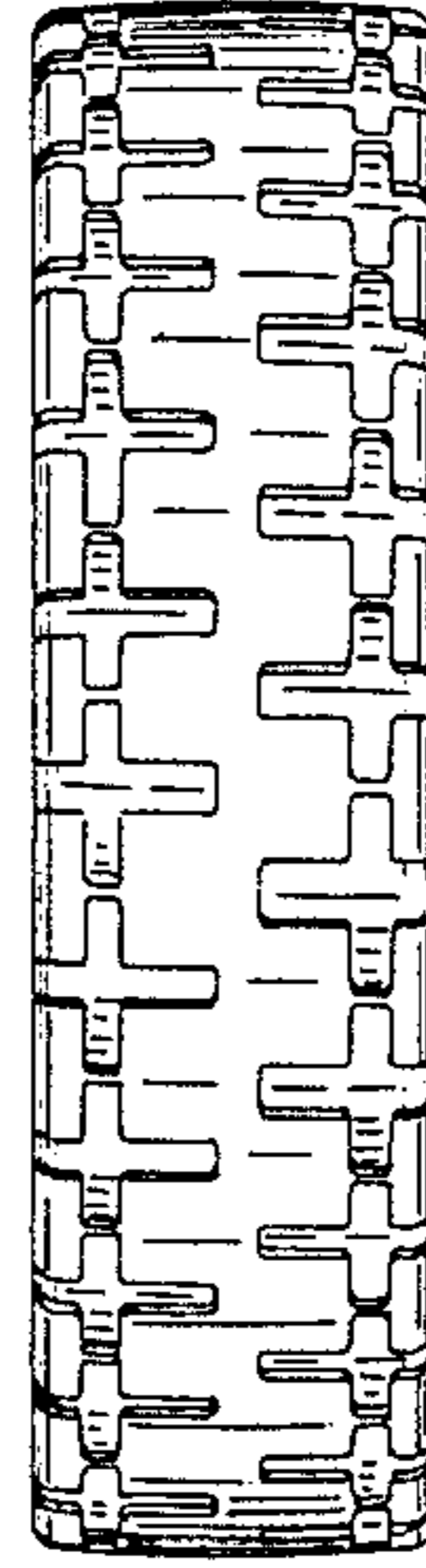

Fig. 3

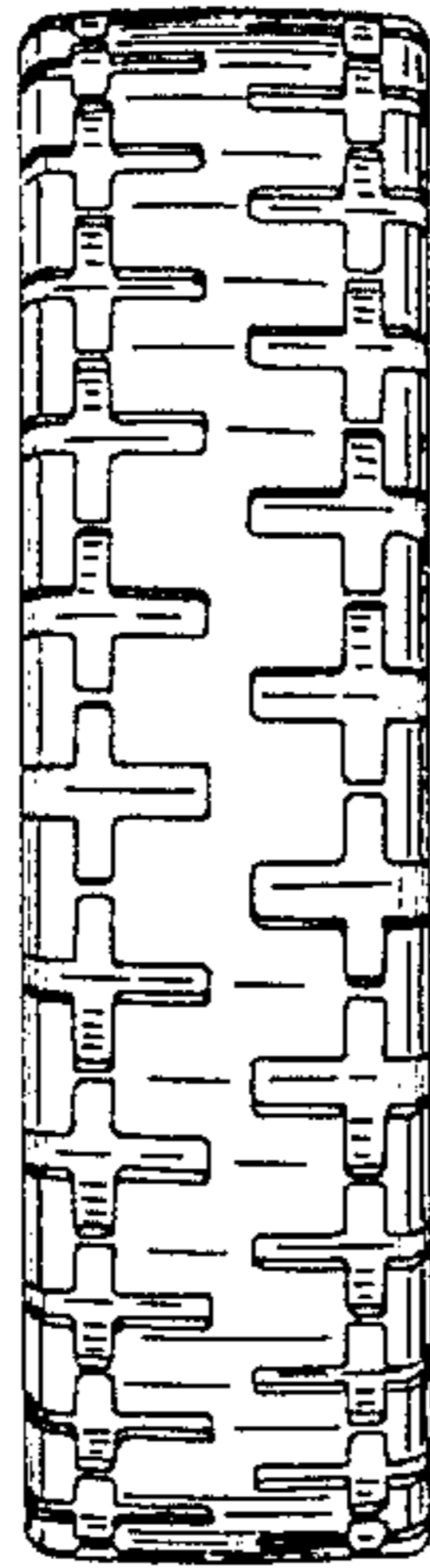

Fig. 4

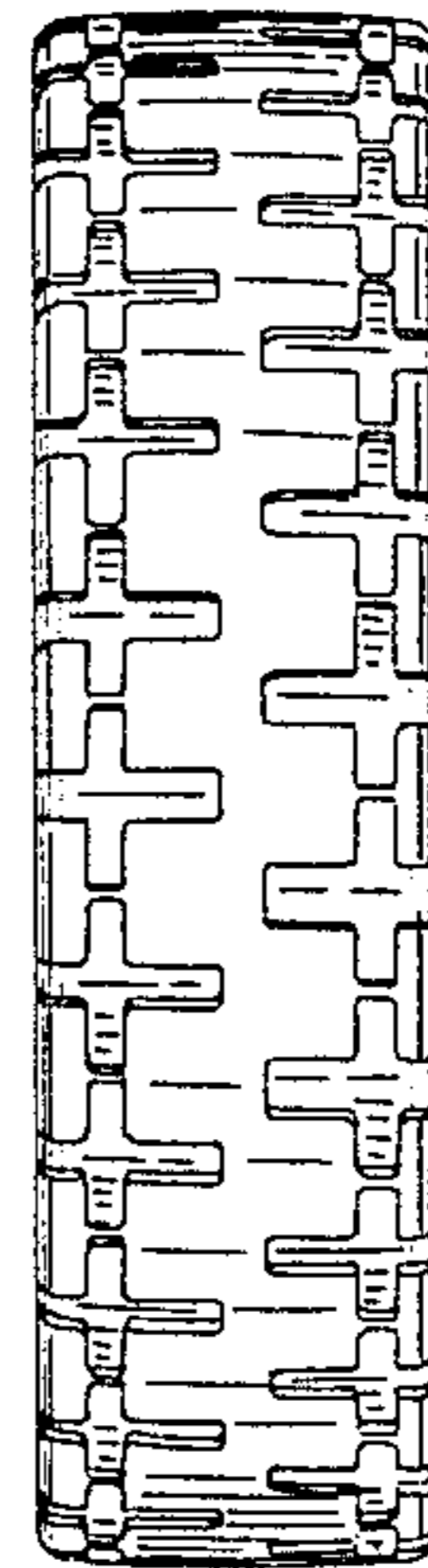

Fig. 5

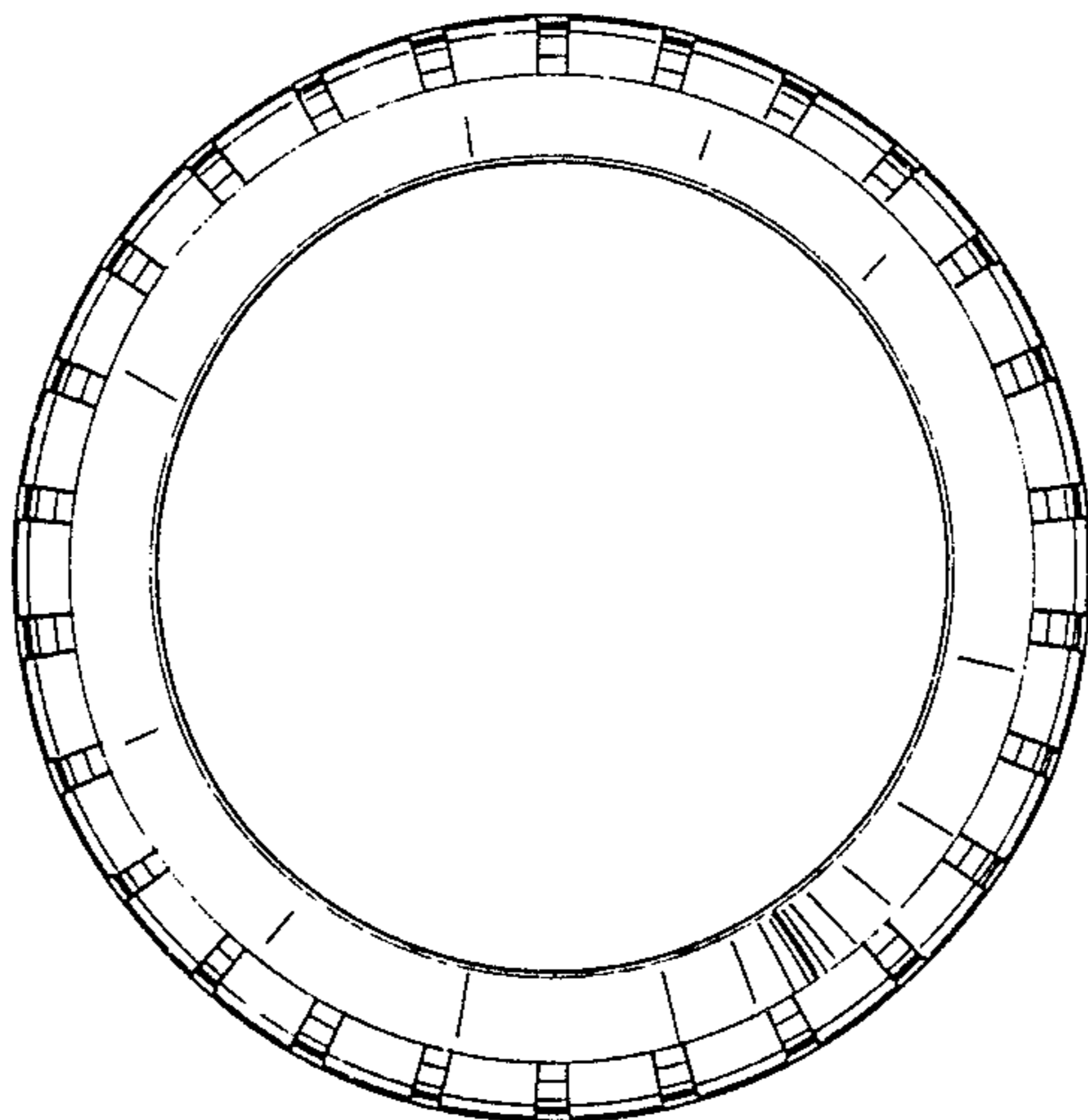

Fig. 6

